"All the News That's Fit to Print."

The New York Times.

THE WEATHER
Rain and warmer today, colder tonight; cloudy tomorrow.
Temperature yesterday—Max., 40; min., 29.
For U. S. Weather Forecast—For details see Page 24.

Copyright, 1929, by The New York Times Company.

VOL. LXXVIII. . . No. 25,932. . . . . NEW YORK, WEDNESDAY, JANUARY 23, 1929. TWO CENTS In Greater New York | THREE CENTS Within 200 Miles | FOUR CENTS Elsewhere in the U. S.

NEW TRAFFIC PLAN STANDS TEST OF SNOW AND FIRES; HOTEL MEN GIRD FOR FIGHT

RULES WILL BE EXTENDED

Whalen Decides to Keep 400 Police in Theatre Zone Till Midnight.

TWO BLAZES DURING RUSH

Fire Chief Reports Making His 'Fastest Trip in 40 Years'—Cars Easily Diverted.

HOTELS DRAFT COMPLAINTS

Appoint Committee to Wait On the Commissioner—Taxicab Interests Making Study.

Police Commissioner Whalen's army of 400 traffic regulators in blue occupied Times Square again last night with him in command and, despite a snowstorm and two small fires in the no-turning, no-parking zone, seemed to have the situation in hand.

This army, which formed itself into human barriers at the crossings to prevent pedestrians from ignoring the traffic lights as the traffic whizzed by, was prepared to remain on duty half an hour longer than it did on Monday, when the new system became effective. Mr. Whalen, in studying the results of his first night's test, decided that 11:30 was too early an hour to remove the restrictions, and promptly changed the time for a return to normalcy to midnight.

Just before 11:30, however, the Commissioner issued an order that brought joy to the tired policemen, most of whom are doing traffic duty as an extra tour. He sent around word that because of the inclement weather and the light traffic, the extension of the time to midnight would not become effective until tonight.

The extension was the only official modification in the plan for speeding the clogged wheels of traffic in the theatre zone—a plan which has been hailed by the commissioner as "a huge success" and as "a great improvement" by theatrical men, although owners of side street hotels, taxicab drivers and pedestrians have not received it so warmly.

Near midnight the Commissioner, after a final survey of the area from the crow's nest of the traffic tower, at the foot of which he had established his headquarters, left for home. Before he departed he declared, as he had upon the occasion of the plan's first test, that it was a success and it needed no additional modifications. Taking into consideration the snowstorm and the fires, he insisted the system had been subjected to a severe test.

Nevertheless, Mr. Whalen said he would meet with representatives of the protesting business groups, and admitted that "it may be found advisable" to establish hack stands in some cross streets.

Parked Cars Seized Again.

Just as on the first night of the fortnight's test to which the new plan is to be subjected, wrecking cars of the Department of Street Cleaning went about the zone between Fifth and Ninth Avenues, Thirty-ninth and Fifty-second Streets, beginning at 7 P. M., collecting parked automobiles. Before 9:30, when the parking restrictions are lifted to permit motors to enter the zone for theatregoers, seven impounded automobiles were awaiting their owners at the West Forty-seventh Street station, along with summonses to Traffic Court.

The only noticeable change was in the spirit of the crowds, which had lost the holiday gaiety they showed on the first night of the test, although they still stopped to smile and wave at Mr. Whalen as they passed his small green headquarters in Broadway just above Forty-fourth Street. The carting off of parked automobiles failed to evoke the same spontaneous merrymaking that it did on Monday night.

Everything went smoothly, however, so far as the new traffic system was concerned, although the pavements were slippery with snow which blew blindingly into the eyes of chauffeurs and provided an ermine collar for the commissioner's dark gray overcoat. Neither the snowstorm nor the two fires which came at the beginning and end of the early theatre rush snarled the traffic, although it was a test which the commissioner awaited with interest.

First Alarm at 7:20 P. M.

The first alarm was sounded at 7:20, just four minutes before Commissioner Whalen and his chief deputy inspector, John O'Brien, arrived at their headquarters. It came

Continued on Page Three.

"THE MIAMIAN," 9:15 A. M. Daily—24 hours to Florida. All East Coast Resorts by Daylight. Atlantic Coast Line. Office 8 West 40th St. Tel. Lackawanna 7080.—Advt.

Germans Receive $2,000,000 For Hoboken Piers We Seized

Wireless to THE NEW YORK TIMES.

BERLIN, Jan. 22.—The first large amount of money which the United States has sent to this country in payment for sequestrated German property arrived today at Bremen. The North German Lloyd steamship line received $2,000,000 for its confiscated Hoboken piers.

In this sum is included $500,000, representing interest for the total period. According to law, 20 per cent is retained in the United States.

Negotiations over Lloyd's total demand of 120,000,000 marks (about $28,440,000) for sequestrated ships continue and are not affected by this payment. Although $2,000,000 is only a trifle compared to the aforementioned sum, it nevertheless is greatly welcomed by the North German Lloyd in view of its extensive building program and the fact that its two ocean greyhounds will not be ready for the busy season on account of the three months' strike of the shipyard workers. Dividends will now be paid fully.

I. R. T. ABSENT AS CITY SEEKS TRANSIT UNITY

Refuses to Join Conference of Public and B. M. T. Officials Called by the Mayor.

ROAD CHARGES BAD FAITH

Walker, After First of a Series of Meetings, Says Problem Must Be Settled Now.

Charging both the city and the Transit Commission with bad faith and an unfair attitude which had forced it into the Federal courts for protection, the Interborough Rapid Transit Company notified Mayor Walker yesterday that it would not participate in any effort to bring about unification of the city's rapid transit lines until after the United States Supreme Court had decided the seven-cent fare case. The company was not represented at a two-hour conference at City Hall yesterday at which the general aspects of the unification problem were discussed with representatives of the B. M. T. by Mayor Walker and members of the Board of Estimate, Transit Commission and Board of Transportation.

The conference, which will be followed by another meeting next Tuesday, to which the Interborough also will be invited, was the first gathering of interested groups since the unification plans prepared some months ago by Samuel Untermyer, special counsel to the Transit Commission, and Controller Berry were turned over to a special committee of the Board of Estimate for study and report.

Asked to Study Plans.

Mayor Walker, acting as spokesman for the conferees, said after the meeting that the only discussion was of a general nature. It was learned, however, that the conferees were instructed to make a careful study of the Berry and Untermyer plans and to be prepared to ask and answer specific question at next Tuesday's meeting. The matter of legislation needed to enable the city to make a unification plan effective was also discussed and Mayor Walker informed the conferees of his intention to have introduced in the Legislature another bill along the lines of that drafted by Mr. Untermyer last year, providing for unified operation.

Members of the Board of Estimate and the Transit Commission denied emphatically yesterday that the In-

Continued on Page Twelve.

ROCKEFELLER CLOSES HUGE DEAL FOR OPERA AND TRADE CENTRE

John D. Jr. Leases for 87 Years Tract West of 5th Av. From 48th to 51st St.

RENTAL $3,000,000 A YEAR

Plans to Beautify District With a Monumental Group of Business Buildings.

OPERA ON CENTRAL PLAZA

Metropolitan Negotiations Pending —Dr. Butler Hails Program as Epoch-Making.

Dr. Nicholas Murray Butler, president of Columbia University, announced yesterday that Columbia had leased its so-called "Upper Estate," occupying practically all of the three blocks from Forty-eighth to Fifty-first Street between Fifth and Sixth Avenues, to John D. Rockefeller Jr. for a monumental group of new buildings of which the proposed new Metropolitan Opera House is expected to be the nucleus.

In the absence of Mr. Rockefeller who is abroad, Ivy L. Lee, his spokesman, said that Mr. Rockefeller contemplated "a comprehensive real estate development in architectural harmony with the new opera house, assuming that it is built there." If the opera house is not included, Mr. Lee went on, a different plan would be worked out for "a real estate development of the highest character."

Total Rent Is $261,000,000.

It was said on Mr. Rockefeller's behalf that his primary purpose in leasing the property was to conduct a sound and profitable enterprise. The annual rental for the eighty-seven years the lease will run, including optional renewals, is understood to be about $3,000,000, or a total of $261,000,000 rent, and this is understod to be the largest business transaction that the younger Rockefeller has ever conceived and executed himself.

Whether the opera house is included in the property, it was learned last night, depends upon negotiations pending between Mr. Rockefeller's agents and members of the Metropolitan Opera and Real Estate Company, owners of the present opera site at Broadway and Fortieth Street. R. Fulton Cutting, spokesman for the opera owners, refused last night to comment on the situation. Otto H. Kahn, chairman of the new Opera House Committee, who was defeated last year in a plan for another site, was ill of a severe cold at his home and could not be interviewed on the new development.

Aims to Beautify City.

Aside from business reasons, it was explained by Mr. Rockefeller's associates, he was actuated by a desire to do something to add to the beauty of the city, especially in the midtown section which has come to be regarded as the joint property of residents of all the greater city. The tentative plan now under discussion for the development of a group of buildings, which may include hotels, apartments and offices, with the opera house as a music centre, calls for the development of the whole scheme around a beautiful plaza two hundred feet long.

The scene would be something like that of the Place de l'Opera in Paris, with the opera house on one side of an ornamental park and fashionable shops on the other. An added touch would be a complete double-decker system of shops provided by a mezzanine or balcony which would run not only along the front of the building to the east of the plaza, but also along the fronts of other buildings facing on Forty-ninth and Fiftieth Streets, and might run along the Fifth Avenue fronts also. Here one could shop or have tea while looking down into the avenue from a second story street set back from the sidewalk.

These mezzanines would be connected by viaducts across Forty-ninth and Fiftieth Streets. There might be two or four viaducts, but

Continued on Page Thirteen.

Slayer and Two Robbers Escape Sing Sing; Scale Wall in Fusillade; One Is Recaptured

Special to The New York Times.

OSSINING, N. Y., Jan. 22.—A murderer and two robbers, all serving long prison sentences, escaped from the State penitentiary at 9:35 this evening by scaling the twenty-foot fence near the southeast corner of the prison wall. An hour later one of the robbers, who had served eighteen months of a ten-year sentence, was recaptured on the railroad tracks a mile south of the prison. The others were still at large late this evening though more than 150 keepers, local policemen and State troopers were searching the country-side for trace of them.

The three made their break for liberty amid a fusillade of shots fired by Charles White, the guard on duty, who caught sight of them as they were scaling the wall. An instant after the report of his gun rang out the siren screamed its warning that prisoners were at large, all gates in the prison were closed and an immediate check of prisoners commenced.

Word was flashed to Police Headquarters at Ossining and to the nearest State police detachment and scores of keepers and guards, under Acting Warden John Sheehy, left the prison to take up the man hunt.

The man who was recaptured, Roger Evans, was found by Sheehy and a detail of men hiding by the side of the railroad tracks. He offered no resistance when he was called on to surrender and was returned to the prison and placed in solitary confinement.

It was learned that the prisoners had escaped by forcing apart the bars of a window on the second floor of the bake shop, whence they leaped to the roof of the Warden's house. The bakeshop is an independent building which adjoins the mess hall. Although prisoners have access to the mess hall which up to 10 P. M., is used as a recreation room, the bakeshop is forbidden territory. A heavy steel door shuts it off from the mess hall. Keeper William Sullivan, the only man who had a key to this door, insists he did not open the door. Acting Warden Sheehy asserted that the only way the prisoners could have got into the bakeshop was through this door. When Evans was caught he refused to say how he escaped.

The two men at large are George Price, under sentence of from twenty years to life for second-degree murder, and Frank Hawkes, sentenced to thirty to sixty years for robbery and an additional five years for carrying a pistol.

ICE BREAK-UP RIPS BYRD'S ANCHORAGE

Huge Cakes Split From Pack by Swell and Men Work Desperately to Fend Them Off.

DOG TEAMS RUSH TO SAFETY

Commander Takes Ship to New Haven in Lead, Found in Brush With Killer Whales.

By RUSSELL OWEN.

Copyright, 1929, by The New York Times Company and the St. Louis Post-Despatch. All rights for publication reserved throughout the world.

Wireless to THE NEW YORK TIMES.

BAY OF WHALES, Antarctica, Jan. 22.—Yesterday was another day of excitement as the edge of the bay ice to which we have been moored began to break up under a strong swell and huge cakes of ice, five or six feet thick, cracked away under our ice anchor and the ship began to move.

Where all had been security an hour before, the ice was swaying under dog teams and men were working swiftly to get things on board before they went to sea.

There were four dog teams alongside when the ice began to let go and their drivers urged them back across the widening crevices until they were at a safe distance. Then the ice anchors had to be dragged aboard, which was another difficult task.

Captain Alton Parker, Ben Roth, Erickson and Henry Harrison went over on the ice from the ship and lugged the ice anchors across swaying boards which bridged the openings between the ice cakes so as to make them fast further in.

These anchors weigh about 200 pounds and are not the easiest things to handle. After everything had been secured, the ice broke again and it was decided to seek another position.

Floes Smash Against the Ship.

Two of the dog teams went along the edge of the bay ice to pick up some dog crates which had been set ashore days ago and the others followed the ship as it moved over to the west side of the bay near the Barrier, where it was hoped that a shelter might be found.

The lead there was not very deep, so after coming back to a point where enough coal could be put ashore to load two dog teams, one of which was taken out by Captain Parker, who had turned from aviator to driver temporarily, the ship again prepared to move.

It was surrounded by ice floes at this time, some of them enormous ones which had broken off near our former position, and men went over the side to fend them off, as they smashed up against the side of the ship and threatened to grind into the rudder.

Joe Rucker ran out on the edge of a big cake to get some pictures of the ship posing into the ice to hold its position temporarily, and both he and Willard Van der Veer have had a busy day.

Commander Byrd decided to go to the eastward this time into the lead which we explored last night when we met the killer whales.

Sheltered in New Position.

A position was found there by forcing the ship into some broken drift ice so that its bow is now resting against the edge of the bay ice, somewhat thinner here than where we were before. Here we are sheltered from wind and swells by the surrounding bay ice and the Barrier is now lying about three-quarters of a mile to the east.

When we arrived we could see a speck far out on the bay coming toward us and knew it must be one of the single-sled dog teams, probably that of Arthur Berlin, who has a habit of wandering in at night.

As the team approached, a young seal slipped out on the ice and humped itself along, stopping now and then to rear up and look at us.

The curiosity of animals down here, seals, gulls and chiefly the amusing Adelie penguins, is one of the most

Continued on Page Seven.

Be a Whalen Aid—Leave your car in the Country—dine and sleep at the Knickerbocker, 45th St., East of Broadway.—Advt.

MIAMI GIVES HOOVER A FESTIVE WELCOME

City, State and Winter Colony Join in Carnival-Like Reception for Him.

PARADE TO ISLAND ESTATE

President-Elect There Enters Upon Vacation Ease With Plans for Fishing Trip.

From a Staff Correspondent of The New York Times.

MIAMI BEACH, Fla., Jan. 22.—Thousands to whom Miami, Miami Beach and other near-by cities and towns are permanent or temporary home welcomed President-elect Hoover this afternoon to semi-tropical Florida.

Mr. Hoover knew he had lots of friends in Florida, for he carried the State last November; but even he was surprised at the size of the crowds that shouted greetings to him as, at the head of a long parade, he slowly journeyed from the special train on which he reached Miami from Washington to Miami Beach where, on the estate of J. C. Penney, he will make his home for the next month.

It was said there was not a State in the Union which was not represented in the demonstration that followed the arrival of the next President. There was no doubt but that delegations from all Florida cities, towns and counties were on hand, the evidence in the form of banners and spoken words was on all sides.

Mr. Hoover was deeply touched by the warmth and sincerity of it all, and said so several times.

Not even in his own State of California did he ever have a welcome more genuine than the one he received at the hands of the people of Florida, until the last election one of the bed rocks in the Democracy of the Solid South.

Greeting in No Way Partisan.

But it was not a Republican welcome. Democrats were on hand in numbers perhaps even greater than those who are listed down here as regular Republicans or as Hoover Democrats. Those who greeted him included Mrs. William Jennings Bryan, widow of "the Commoner"; Brig. Gen. McCoy, commanding the National Guard of Florida and present as the representative of the Governor; the Democratic Mayors of nearly every town south of St. Augustine, Jack Dempsey, the pugilist and a fellow Californian, and scores of others more or less well known.

Mr. Hoover quickly sensed the nonpartisan nature of the welcome and it pleased him immensely. A husky old-line Democrat declared it was a "chilly affair," but promptly explained that what he had in mind was the weather. The temperature was only 75 degrees this afternoon and there had been a cooling rain of short duration. When it gets into the 70s it is "cool" down here.

The Hoover special crossed the Georgia line into Florida early this morning and was out of Jacksonville and speeding into the semi-tropics before Mr. Hoover was up.

Everywhere along the line there was acclaim for the President-elect. Crowds at Fort Pierce, West Palm Beach—in fact, every town along the route—waved and smiled greetings, whether the special raced through or halted for a minute or two. Everybody apparently wanted to see the man who broke the solid South.

It was 2 o'clock when the Hoover train steamed into the Miami terminal of the Florida East Coast Railway. Everywhere were people, of every age and race. They represented every walk, every condition of life from the banker to the little farmer, white folks and Southern darkies, with a smattering of Seminoles to remind one that Florida is still the home of one of the oldest of all the Indian tribes.

A guard of honor made up of Boy and Girl Scouts and members of the American Legion, civic organizations and State societies had a part in the reception and parade. Brass bands and fife and drum corps, in sufficient number to recall to Mr. Hoover and his South American

Continued on Page Two.

PINEHURST, N. C.—Goodfellowship, golf on famous courses. Leave N. Y. 5:15 P. M. At "Carolina" next A.M. for breakfast.—Advt.

LINERS BATTLE GALE TO AID TWO VESSELS; FREIGHTER MISSING

Capt. Fried on the America, the President Harding and the Yorck Answer S O S Calls.

BUFFETED BY 75-MILE WIND

Expect to Reach Freighter Florida and Tanker Dannedaike About Dawn.

NO TRACE OF TEESBRIDGE

Captain of the Maine Reports Vain Search for Foundering British Ship.

In the latest drama of the North Atlantic, with a 75-mile westerly gale blowing, the British freighter Teesbridge, manned by thirty officers and crew, was missing without trace, and three liners were making valiant efforts last night to aid two other vessels in distress, the Italian freighter Florida and the American tanker Dannedaike.

The Teesbridge, bound from Fowey, England, for Philadelphia, first sent out an S O S call on Sunday night, giving her position as Lat. 48.31 N., Long. 41.18 W., which was estimated to be about 300 miles due east of Cape Race. Answering the call, Captain J. T. Hutchinson, commanding the Atlantic Transport Line freighter Maine, reported yesterday afternoon that he had reached the British freighter's position on Monday afternoon and that, having found no trace of her, he had resumed his course.

Captain Hutchinson in a radio message received at his company's offices, 1 Broadway, said he had heard nothing more from the Teesbridge since 5:30 A. M. on Monday, when she had reported that she was using her emergency wireless and that two hatches were stove in and the stokehold flooded.

The Teesbridge left Fowey on Jan. 9 and the Maine put out from Antwerp on Jan. 9 for New York.

Two Ships Send S O S Calls.

The Florida and the Dannedaike were within 100 miles of each other when they sent out S O S calls yesterday, the Florida being about 700 miles off the Virginia Capes and the Dannedaike about 800. Last night the United States liner America, commanded by Captain George Fried, the hero of the famous Antinoe rescue; the Dollar liner President Harrison, and the German steamship Yorck were struggling through the mountainous seas to reach the distressed ships.

The Radio Marine Corporation here reported about 10:30 o'clock last night that the President Harrison had sent a wireless message saying she expected to reach the Dannedaike some time before dawn today and the America hoped to reach the Florida at dawn.

Florida's Rudder Damaged.

The Florida put out from Pensacola on Jan. 10 for Italy, with a crew of thirty-two. The Florida's master sent out his first S O S shortly before noon yesterday, reporting that his ship's rudder was damaged and that he required assistance. Captain Fried reported to the United States line offices at 45 Broadway that the Florida was being buffeted by tremendous seas and that one of her lifeboats was stove in.

The details of the distress of the Dannedaike, which is owned by the Dannedaike Steamship Corporation of Philadelphia, were not made public.

Captain J. V. Guthrie, commanding the President Harrison, en route from Marseilles for New York, said the Dannedaike wirelessed that she was in distress and in need of "immediate assistance." Late yesterday afternoon, Captain Guthrie sent another message to the New York offices of the Dollar Line at 25 Broadway saying that he had been steaming for five hours toward the Dannedaike but that at that time his ship was "hove-to." This indicated that the President Harrison was making very slow progress and was just maintaining steerage way against the heavy head seas. The Dannedaike

Continued on Page Fourteen.

SENATE VOTES $24,000,000 FOR ADDITIONAL DRY FUND, USE AT HOOVER'S DISCRETION

Smith's Radio Plea Brings $100,000 to Democratic Party

Although the contributions have not all been tabulated, it was estimated yesterday that about $100,000 had been received in response to former Governor Smith's radio appeal for funds to wipe out the $1,500,000 deficit of the Democratic National Committee.

About 15,000 letters have been received by the committee at its quarters at 1,775 Broadway and approximately 5,000 more letters were sent to Mr. Smith direct. The total number of contributions is less than 20,000 because many of those who wrote to Mr. Smith did so to inform him that they had sent checks to the committee.

Most of the contributors request bound copies of Mr. Smith's campaign speeches, which are expected to be ready for distribution next week. Among the checks received was one for $100 from Mrs. Smith for fifty books.

17 KILLED, 14 HURT, IN CROSSING CRASH

Interurban Electric Car Hits a Bus During Snowstorm Near Bellevue, Ohio.

VICTIMS PINNED IN RUINS

Rescue Work Was Kept Up for Hours—Crossing Was Long the Subject of Complaint.

Special to The New York Times.

TOLEDO, Ohio, Jan. 22.—Seventeen persons were killed and fourteen injured this afternoon when a Lake Shore electric express car struck a Greyhound Company bus on a double grade crossing one and one-half miles east of Bellevue, Ohio, during a blinding snowstorm.

All except two of the persons on the list of dead and injured were passengers on the bus, which was demolished when the interurban struck it squarely in the middle, rose in the air and crashed down upon it, burying several of the victims beneath the wreckage.

Following is a list of the victims:

Dead.

COOK, W. J., of Cleveland.
GLICKMAN, HARRY, of East Detroit, Mich.
DAVENPORT, J. F., a negro of Cleveland.
HARMON, Mrs. J. H., of Akron, Ohio.
RAUNAY, R., of Chicago.
COUCHANUR, D., of Cleveland.
ROBINSON, Mrs. A., of Cleveland.
FLYNN, LOUIS W., of Steubenville, Ohio.
THEIZ, BELA, address unknown.
ALMOND, ELMER, of Youngstown.
MAN, about 25, initial M on belt buckle.
MAN, about 40, 160 pounds.
MAN, about 30, tall and slender.
MAN, about 25, fair complexion, dark suit.
WOMAN, about 60, weighing 200 pounds.
NEGRO WOMAN, about 30.

Injured.

BUTLER, EDWARD, of Cleveland, driver of the bus.
WALROB, JAMES, of Cleveland.
EACTALO, Mrs. SUSIE, of Cincinnati.
ABROWSKI, FRED, of Brooklyn, N. Y.; seriously.
HDIGHTBY, Mrs. ELEANOR, of Detroit.
NETTER, Mrs. THELMA, of Akron.
WARWICK, Mrs. L. A., of Pittsburgh.
LORENGER, MARTIN, of Woonsocket, R. I.
SCHAEFER, HAROLD, of Pittsburgh.
FALKENBERG, Mrs. A. W., of Green Springs, Ohio.
FREEMAN, RICHARD, of Cleveland.
WILLIAMS, EDWARD, of Pittsburgh; serious.
WILLIAMS, GEORGE, of Pittsburgh.
LONG, MERRILL, of Portage, Pa.

Work for Hours at Rescue.

Many of the bodies were found to be badly mangled when they were dragged from the mass of twisted metal, wood and ice by passengers on the interurban car and a score or more of volunteers who labored for several hours to extricate the victims from the wreckage. Identification was impossible at the time in several instances.

The four ambulances available in Bellevue were supplemented by automobiles and the dead and injured were taken to Bellevue Hospital and three undertaking establishments there.

Edward Butler of Cleveland, driver of the bus, said he pulled up to the crossing, looked in both directions

Continued on Page Eleven.

DRYS VICTORIOUS, 50 TO 27

36 Democrats and 13 Republicans Support Harris Proposals.

MELLON'S VIEWS HEEDED

Senator Amends Measure to Let President Use All or Part of Money and Allot It.

DRY LEAGUE RIFT WIDENS

Dr. Briggs Attacks Superintendent McBride and Suggests He Drop Legislative Duties.

Special to The New York Times.

WASHINGTON, Jan. 22.—By vote of 50 to 27, the Senate late today approved the Harris amendment to the first deficiency bill providing $24,000,000 for prohibition enforcement to be used by the President of the United States at his descretion, and a moment later, without a roll-call, approved the Glass amendment for $250,000, to be used for a Presidential survey of enforcement.

As the original bill has been passed by the House, the amended measure now goes to conference and there is wide speculation tonight as to what the House will do with the two amendments.

There is also conjecture as to whether President Coolidge will veto the bill if the $24,000,000 additional fund, which is opposed by Secretary Mellon, is retained. He has written two letters saying his department does not want the money at this time and is undecided as to what can be done with it until a complete survey is made of the prohibition enforcement situation.

Congress has already appropriated $13,500,000 for prohibition enforcement, in the Treasury-Postoffice bill.

If the House approves the Harris and Glass amendments, an additional $24,250,000 will be available for the fiscal year ending June 30, 1930. Administration leaders were worried tonight over what appeared to be an embarrassment of prohibition riches for President-elect Hoover.

Harris Remodels Measure.

Approval of the Harris amendment came after its author had remodeled it to meet, he said, the objections of Mr. Mellon.

As adopted, the Harris amendment would permit the President to use the money in his discretion. It now reads:

"For increasing the enforcement force, $24,000,000, or such part thereof as the President may deem useful, to be allocated by the President as he may see fit, to the departments or bureaus charged with the enforcement of the national prohibition act, and to remain available until June 30, 1930."

Senator Harris stated that under this wording the President could use the money for the Coast Guard or that part of the Department of Justice concerned with regulating the dry laws or for any purpose he desired.

Democrats were largely responsible for the passage of this amendment. Thirty-six voted for it, together with thirteen Republicans and Senator Shipstead, lone Farmer-Labor member. A strong administration supporter, Senator Sackett of Kentucky, as well as Senators Deneen of Illinois and Vandenberg of Michigan, two other administration men, were among the thirteen Republicans.

Twenty-four Republicans, most of them administration stalwarts, strove to stem the tide, and three Democrats, Senators Bruce, Kendrick and Reed of Missouri, lined up with them. The "wet" Senators split, Messrs. Broussard, Edwards, Hawes, Tydings and Walsh of Massachusetts voted for the amendment while the Senate laughed, but Messrs. Edge, Bruce and Reed of Missouri were on the other side.

Jones Proposal Discarded.

With the adoption of the Harris amendment, the proposal of Senator Jones to restrict additional money for prohibition to $1,000,000 for enforcement and $250,000, largely for "educational" purposes, went into the discard. He voted against the Harris measure, arguing that the recent telegram from Bishops Cannon and Nicholson to Secretary Mellon had not made him change his attitude.

Undoubtedly there will be a strong drive by the Coolidge forces to eliminate the additional sums, in view of the attitude of Secretary Mellon. But the prohibition forces, led by Bishops Cannon and Nicholson, are exercising all their influence to keep the items in the bill.

Adoption of the amendment followed a day of debate, in which ef-

Bill Admitting Smith to the Bar Is Beaten In Assembly Committee by Party Vote

Special to The New York Times.

ALBANY, Jan. 22.—The Judiciary Committee of the Assembly, by a vote of nine to four, today killed the bill which would have permitted former Governor Smith to become a lawyer without taking a law course or passing the State bar examinations.

Sponsored by Assemblyman Walter Gedney, Republican, of Rockland County, the measure would have authorized the State Board of Bar Examiners to certify as a full-fledged lawyer any person who had been four times elected Governor of New York. While the bill made no mention of former Governor Smith, Assemblyman Gedney, at the time of its introduction, said it was designed to pave the way for the former Governor to become an attorney.

The nine Republican members of the Judiciary Committee voted solidly against reporting the measure, while four Democratic members voted in favor of it. Assemblyman Edmund B. Jenks, Republican, of Broome County, and long regarded as the leader of the prohibition forces in the Legislature, is chairman of the Judiciary Committee.

Assemblyman Gedney was surprised when he learned of the defeat of his bill.

"I cannot understand why the Republican members of the Judiciary Committee were so quick to defeat the bill," Mr. Gedney said. "I certainly feel that former Governor Smith was entitled to the honor this bill would confer upon him."

Fort Montagu Beach Hotel—The New three hundred room fireproof hotel, Nassau, Bahamas. Now open.—Advt.

Coolidge Forecasts Surplus for Fiscal Year; Will Use Veto, if Necessary, to Insure It

Special to The New York Times.

WASHINGTON, Jan. 22.—President Coolidge does not expect to leave behind in the Treasury a deficit for President-elect Hoover. In his opinion the present "paper" deficit, estimated technically as $375,000,000, will be wiped out by the end of June by coming tax payments.

Treasury experts have stated to him that the income tax payments on March 15 and June 15 will be greatly in excess of the original estimates, and these are counted upon to produce a small surplus by June 30.

President Coolidge finds that, even with these favorable conditions forecast, the margin between a deficit and a surplus will be small, and economy must be used to obtain a surplus. He intends to veto measures wherever possible in order to give the incoming administration at least a small surplus.

Only the necessary appropriations for running the government and providing essential improvements will be sanctioned by the President, who expects Congress to cooperate with him in keeping down expenditures.

In keeping with the policy of economy the President is opposed to increased salaries and increased civil service annuities as proposed in pending bills. It is estimated that the pending retirement bill would add $10,000,000 annually to appropriations.

In a recent conference with Representative Tilson, House leader, the President urged that all matters that could be delayed another fiscal year be postponed so as to prevent a deficit.

forts were several times made to check the flood of talk. It was not until mid-afternoon, however, that a limitation of ten minutes was placed on speeches, and even after that eleven Senators felt forced to take the floor.

The Vote in Detail.

The vote on the amendment was as follows:

FOR THE AMENDMENT—50.

Republicans—13.		
Brookhart	Frazier	Sackett
Capper	McMaster	Schall
Cousens	Norris	Vandenberg
Dale	Nye	
Deneen	Pine	
Democrats—36.		
Ashurst	Hawes	Swanson
Barkley	Hayden	Thomas
Black	Heflin	(Okla.)
Blease	McKellar	Trammell
Bratton	Mayfield	Tydings
Broussard	Neely	Tyson
Caraway	Overman	Wagner
Dill	Pittman	Walsh
Edwards	Robinson	(Mass.)
Fletcher	(Ark.)	Walsh
George	Sheppard	(Mont.)
Glass	Simmons	Wheeler
Harris	Steck	
Harrison	Stephens	
Farmer-Labor—1.		
Shipstead		

AGAINST THE AMENDMENT—27.

Republicans—24.		
Bingham	Johnson	Shortridge
Blaine	Jones	Smoot
Borah	Keyes	Steiwer
Curtis	McNary	Thomas
Edge	Metcalf	(Idaho)
Glenn	Moses	Warren
Gould	Oddie	Waterman
Hale	Phipps	
Hastings	Reed (Pa.)	
Democrats—3.		
Bruce	Kendrick	Reed (Mo.)

PAIRED—8.

For the Amendment—Copeland, Smith, Bayard, Randell, Democrats.
Against the Amendment—Fess, Watson, Robinson (Ind.), Burton, Republicans.

Dry Leaders in Controversy.

Secretary Mellon's letters on the Harris proposal and the reaction to them among prohibition organizations have produced a controversy between dry leaders which reached a climax today in unmistakable signs of a rift in the Anti-Saloon League that may not be closed out for weeks.

Attention was directed to this by Dr. A. H. Briggs, superintendent of the California Anti-Saloon League, who issued a statement assailing Secretary Mellon's position and declaring that a strong stand by the Federal Government was necessary to cope with bootleggers and dry law violators in California. Dr. Briggs declared that F. Scott McBride, general superintendent of the Anti-Saloon League in Washington; had been contradicted in his position on the Harris amendment by two superior officers, Bishop Thomas Nicholson, president of the Anti-Saloon League, and Bishop James Cannon Jr., president of the legislative committee of the league.

"If Mr. McBride makes an issue of this question," said Dr. Briggs, "his appeal will be to the national board of directors."

The California league leader said he could tell Secretary Mellon where he could spend part of the additional appropriations, adding that he had a map showing points in Southern California at which liquor is landed and points inland for its distribution.

"Both Federal and local officials know about it," Dr. Briggs stated. When appeal was made to the Federal officers for help, he asserted, they said they had no money.

"Yet, Mr. Mellon says," Dr. Briggs declared, "he would not know what to do with the money if he had it."

There was one county in California, he said, where the bootleggers, in conjunction with local officials, were so powerful that they refused recently to permit a game warden to travel a certain road where a still was in operation.

"I would not speak with disrespect," he added, "but Secretary Mellon's response reveals to the common mind reverences for red tape and last of adequate program. It furnishes evidence, not for the removal of Secretary Mellon from the Treasury, where he has served with distinction, but for the transfer of the prohibition unit to the consistently headed Department of Justice."

Statement From Methodist Board.

There was much comment over the split between the Anti-Saloon League and the Board of Temperance, Prohibition and Public Morals of the Methodist Episcopal Church, South, with two high officers of the league attacking Secretary Mellon and the board supporting his position.

Summarizing the views of the board, a statement was issued at its headquarters prior to the vote on the Harris amendment, which originally called for $25,000,000. The statement, in part, said:

"It seems in the present instance there is an appearance of conflict of opinion where fundamentally there is no difference, and this superficial appearance is due to the fact that some members of the legislative committee have been unable to participate in recent discussions.

"It is, we believe, the policy of all temperance organizations and leaders to put entire confidence in Mr. Hoover, a prohibitionist elected by the prohibitionists of the country. Mr. Hoover's policy, which we presume will be based upon the investigation which he indicates will be made, must perhaps be allowed to develop before the exact size of large additional appropriations can be wisely determined. In the meantime, provision by Congress of additional funds for specific purposes is desirable, but it is hardly probable that such requirements will aggregate $25,000,000 until they can be based upon a thorough understanding of the needs of the various agencies being used by the government in enforcement."

Boylan Denounces Bishops.

In the House, Representative Boylan of New York described Bishops Nicholson and Cannon as leaders of a civic organization which wielded great influence in Congress. He hoped the time would come when members of Congress would exercise independent judgment on prohibition without regard to importunities from the Anti-Saloon League, which he called a "sort of supergovernment." The Christian Herald of New York had awarded to Bishop Cannon a prize for "outstanding religious work in the year 1928." It was Mr. Boylan's purpose, he said, to recommend to that publication that Bishop Cannon be awarded a prize for "outstanding political work in 1928."

He reproved the Bishops for sending an "insulting" telegram to Secretary Mellon, urging his approval of the Harris amendment and insisted that Mr. Mellon's position and standing should have protected him from such an "insult." He referred to Secretary Mellon's statement that the additional appropriation at this time would endanger the budget.

"These political Bishops," said Mr. Boylan, "do not care anything about the budget, especially when it comes to the enforcement of their fanatical law on the question of prohibition."

Representative O'Connor of New York interrupted to ask Mr. Boylan whether he had seen any signs of "real prohibition" in the United States.

Mr. Boylan replied that he had not, and that foreign tourists repeatedly testified that they were able to obtain all the liquor they wanted here, and that cocktails available in this country were better than those procurable abroad.

Would Displace McBride.

WASHINGTON, Jan. 22 (AP).—In criticizing the attitude of F. Scott McBride, General Superintendent of the Anti-Saloon League, in first endorsing and later opposing an additional $25,000,000 for prohibition enforcement, Dr. A. H. Briggs, State Superintendent of the California Anti-Saloon League, declared today that Mr. McBride was attempting the impossible in trying to carry on the work of legislative representative of the league. He suggested that Edwin C. Dinwiddie of Washington, who preceded Wayne B. Wheeler as legislative representative, could fill the post well again, and indicated he would be suggested for it.

Mr. McBride has held the position of legislative representative since the death of Mr. Wheeler, because the post has never been filled, Dr. Briggs explained. He added that placing of legislative duties in the hands of lieutenants while the superintendent was away left the league's business at the capital neglected.

"The constitution of the League gives the national superintendent the power to nominate State superintendents," Dr. Briggs continued, "and the board of governors is composed of virtually all the State superintendents. If the board rejects the superintendent's nomination he has the opportunity to name another nominee. If this is rejected also, the executive committee appoints the officer.

"This gives the national superintendent power to entrench himself. That is oligarchic. There are men in the organization who are opposed to it and I am one of them."

Dr. Briggs added that there was a definite feeling in the League that Mr. McBride, in pursuing the duties of both superintendent and legislative representative, was "doing more than any one can do." There is also a feeling, he said, "that no lieutenant can do what a principal can do and there should be a new appointment to the post of legislative superintendent."

Mr. Dinwiddie, who Dr. Briggs said "was the best legislative superintendent the League ever had," left the organization to become legislative representative of about twenty other dry organizations. He has not been consulted, Dr. Briggs said, about taking his old post in the League again.

McBride Denies Discord.

Special to The New York Times.

DES MOINES, Iowa, Jan. 22.—Rumors from Washington that a change in his status was impending brought laughter and explanations from F. Scott McBride, general superintendent of the Anti-Saloon League tonight.

He expects to continue as legislative representative for the league in Washington as well as general superintendent he said, and he does not believe that officials of the league at Washington charge that he is ineffective as a lobbyist.

He denied that he and Bishop Nicholson of Detroit were in disagreement over the addition of $24,000,000 to the prohibition fund.

"There is no trouble in the league," he said. "Several men have been misquoted, I am sure," he declared. "Bishop Thomas Nicholson of Detroit and I are friendly and we both agree on the proposal for the $24,000,000 additional prohibition appropriation. Bishop Cannon of Richmond has not endorsed the budget idea yet, but I am sure he will.

"Will I fight to retain my leadership?" He laughed as he repeated the question. "Why, certainly I will, if it is necessary, but there is no fight."

He laughed at the suggestion that the Rev. Edwin O. Dinwiddie might be named legislative superintendent. "He severed his connection with the league eight years ago after trouble with the late Wayne B. Wheeler," said Mr. McBride, "and has not since been connected with the league in any way."

Proposal of Cartoon in Record Shocks Tilson, House Leader

Special to The New York Times.

WASHINGTON, Jan. 22.—When Representatives Boylan, Democrat, of New York, in the House today asked for leave to print in the Record a cartoon depicting a Michigan judge sentencing a woman to life imprisonment for selling a pint of whisky he was met with quick objection from Representative Tilson, Republican floor leader, who showed he was shocked by the proposal.

"The gentleman must realize that cartoons cannot be printed in the Record," Mr. Tilson said. "It is simply not being done, that's all. I will have no objection to the gentleman making his point by a full explanation of the cartoon."

Mr. Boylan then proceeded to dwell on the "evils of prohibition" as exemplified in the cartoon.

DROWNS AS HE FLEES FROM WELFARE ISLAND

Youth Runs From Penitentiary Yard, Dives Into River and Is Pulled Under by Current.

Attempting to escape from the New York County Penitentiary on Welfare Island, where he had been sentenced to serve a three-year sentence for unlawful entry, Philip Mason, 19 years old, a seaman, was caught by an undertow in the East River just north of the Queensboro Bridge late yesterday afternoon and was drowned.

Mason, whose last known address was the Seamen's Church Institute, 25 South Street, was sentenced on Jan. 3 by Judge Mulqueen in the Court of General Sessions. He was taken to the prison five days later.

Yesterday afternoon he was taking exercise in the yard of the penitentiary. As it came time for the prisoners to re-enter their cells, Mason suddenly bolted. He ran to the edge of the island, jumped over a barbed-wire fence and dove into the river.

The guards started to pursue him by boat as he struggled through the current toward the Manhattan side, but before he had gone very far he called for help and sank. There are many currents in Hell Gate, and presumably one of them caught and pulled him under.

The prison authorities notified the police and several launches from the Marine Division began grappling for the body. Up to a late hour last evening they had met with no success.

OIL OFFICIAL A SUICIDE.

R. L. Welch, III, Kills Himself in Home Near Phoenix, Ariz.

PHOENIX, Ariz., Jan. 22 (AP).—Word reached here last night that R. L. Welch, general secretary of the American Petroleum Institute, had been found dead in his desert home north of here. Death was apparently caused by a self-inflicted bullet.

He was found in the bathroom by his brother, who heard a shot fired. A pistol lay nearby.

OPPOSE LIMITATION ON SPECIAL SESSION

Some Republicans in Congress Propose to Open Way for General Legislation.

HOOVER ASKED TO DECIDE

House Leaders Appeal to President-Elect on Program Restricted to Farm Aid and Tariff.

Special to The New York Times.

WASHINGTON, Jan. 22.—Plans of Republican leaders, notably those of the House to restrict the business of Congress in the coming special session to farm relief and tariff revision may be upset.

There are signs of revolt among Republicans in the House and Senate, who insist that there shall be no restrictions on Congress when it assembles, as proposed, in April. The matter has come to such a pass that President-elect Hoover has been asked to indicate his wishes with respect to the proposed legislative program.

Speaker Longworth is understood to be in agreement with Floor Leader Tilson and Chairman Snell of the Rules Committee that there shall be only a partial organization of the new House, the purpose being to focus attention on farm relief bills and tariff revision.

On the other hand, Representative Walter H. Newton of Minnesota, who was identified with the Hoover command both before and after the Kansas City convention, insists that the way be opened for immediate consideration by the new Congress of bills dealing with inland waterway improvement.

Another Hoover leader, Representative Cramton of Michigan, seems to be a little out of tune with the Longworth-Tilson-Snell restriction plan. He said today it was not at all definite that House work in the new Congress would be limited to the farm relief and the tariff.

Situation Fluid in Senate.

The present situation in the Senate is a menace to the plans of those who would restrict the work of the extra session with a view to bringing about an early adjournment.

It is regarded as distinctly probable that some important bills, notably one of the supply measures, may fall in the Senate at this session. If this should happen, the House would be forced to name its Appropriation Committee at the outset of the new Congress.

House leaders also fear they would then be obliged to acquiesce in naming all committees, which would mean that Congress could proceed to legislation on all subjects, as in a regular session.

Both sides to the controversy will acquiesce in any decision that may be reached by Mr. Hoover. If he makes it clear that the work of the Congress shall be limited in scope, that is likely to be the program.

"I believe we should not make exceptions outside of tariff and farm relief unless we expect to open up the House to all kinds of legislation," Mr. Tilson said.

Mr. Snell is the author of the plan under which the new House in the extra session would be barred from considering anything besides the tariff and farm bills. He said this could be done by the simple expedient of naming only the Agricultural and Ways and Means Committee, to deal with farm legislation and the tariff, and the Rules and Accounts Committees, which are necessary in the conduct of the business of the House.

GOVERNOR'S SON GAINS.

Physician Reports James Roosevelt Had a Comfortable Day.

Special to The New York Times.

ALBANY, Jan. 22.—James Roosevelt, eldest son of Governor Roosevelt, who is suffering from severe bronchial influenza which has affected one lung with congestion, was said today to have shown some improvement.

A bulletin from Dr. L. W. Gorham reported that the patient had had a comfortable day and that the slight improvement of the last twenty-four hours had been maintained. His temperature was 100.6, pulse 80 and respiration 25.

The Governor spent the day at the Executive Mansion. He has canceled engagements for the present.

BANKERS EXPECTED TO CONFER IN MEXICO

New Accord on Foreign Debt Will Be Signed There, the Southern Capital Hears.

NEW RAIL BOARD FORECAST

Committee, It Is Said, Will Survey War Damages—Bankers Here Say They Do Not Know of Plans.

Special Cable to THE NEW YORK TIMES.

MEXICO CITY, Jan. 22.—The next debt agreement between Mexico and the International Committee of Bankers will not, as was expected, be signed at the bankers' headquarters in New York, but in Mexico City, according to unofficial but reliable information.

Supporting this, the Mexico City press reports that Luis Montes de Oca, Minister of Finance, has denied any intention of making an early trip north to conclude arrangements with Thomas W. Lamont and his confrères.

In connection with the pending compact, the group of American railway technicians which is visiting here has completed a lengthy trip over the Isthmus of Tehuantepec railway. The engineers were accompanied by Señor Montes de Oca and it is understood they will return soon to New York to prepare their report to the bankers.

It is also reliably reported that in the near future a committee will be named to study and report upon damages caused to the National Railways of Mexico in the revolutionary period. The body will be composed of railwaymen and representatives of the bankers.

Bankers here said last night that they were without advices as to the possibility of a conference being held in Mexico City instead of in New York.

It was pointed out, however, that on various occasions American members of the International Committee of Bankers on Mexico had journeyed to Mexico City to confer with the Mexican officials.

HOUSE MEMBERS DINED BY STATE CHAMBER

Meeting in Washington Discusses Matters of General Interest to New York.

Representatives of the Chamber of Commerce of the State of New York entertained members of the New York State Congressional delegation at an informal dinner at the Metropolitan Club in Washington last night. The meeting was held to discuss matters of general interest affecting the city and State of New York. The delegation journeyed to Washington in the private car of Leonor F. Loree, who is president of the Delaware & Hudson Company.

Senators Royal S. Copeland and Robert F. Wagner were guests at the dinner, as were the following Representatives:

Robert L. Bacon, Sol Bloom, John J. Boylan, Patrick J. Carley, John D. Clarke, William W. Cohen, Frank Crowther, Francis D. Culkin, Frederick M. Davenport, S. Wallace Dempsey, Samuel Dickstein, James M. Fitzpatrick, Hamilton Fish Jr., Anthony J. Griffin, Meyer Jacobstein, Fiorello H. LaGuardia, James M. Mead, David J. O'Connell, John J. O'Connor, Frank Oliver, James S. Parker, Anning S. Prall, Daniel A. Reed, Archie D. Sanders, William I. Sirovich, Andrew L. Somers, Gale H. Stalker, John Taber, J. Mayhew Wainwright, Royal H. Weller.

Among those present from the chamber were Howard Ayres, Marcus H. Tracy, Franklin Q. Brown, William F. Collins, Gano Dunn, B. C. Davis, Edwin St. John Greble, Charles T. Gwynne, Jacob H. Haffner, Clifford D. Mallory, Winchester Noyes, Jere D. Tamblyn, Henry R. Winthrop, John McHugh, J. Barstow Smull, chairman of the Executive Committee of the chamber; Eugenius H. Outerbridge, vice president of the chamber.

PROMINENT ATTORNEYS OPEN WAR ON DRY LAW

Organize Committee to Campaign for Repeal of Volstead Act and Eighteenth Amendment.

Banding together to bring about the repeal of the Volstead act and the Eighteenth Amendment, several prominent lawyers have organized the Voluntary Committee of Lawyers, Inc., according to a statement issued yesterday from the committee's office at 20 Broad Street. The attorneys who signed the application for a certificate of incorporation are Henry W. de Forest, Joseph H. Choate Jr., Arthur H. Masten, Samuel H. Ordway, George W. Martin, Kenneth M. Spence, Harrison Tweed, George Westervelt and Clifton P. Williamson.

"The general purpose of the corporation is to preserve the spirit of the Constitution of the United States," their statement read. "Its immediate purpose is to bring about the repeal of the so-called Volstead act and the Eighteenth Amendment.

"In furtherance of its purpose, the corporation will, among other things, encourage the adoption of resolutions by associations of members of the bar throughout the country holding that the Eighteenth Amendment and the Volstead act violate the basic principles of our law and government and encroach upon the powers properly reserved to the States and the people; that the attempt to enforce them has been productive of such evils and abuses as are necessarily incident to a violation of those principles, including disrespect for law, obstruction of the due administration of justice, corruption of public officials, abuse of legal process, resort by the government to improper and illegal acts in the procurement of evidence and infringement of such constitutional guarantees as immunity from double jeopardy and illegal search and seizure."

Among the board of managers and members of the advisory board are W. W. Montgomery of Roberts & Montgomery, Philadelphia; W. M. Richardson and C. S. Rackeman of Boston, James J. Winston of Winston, Strawn & Shaw and Mitchell D. Follansbee of Chicago and Allan McCulloh, John A. Garver, George Zabriskie, Morgan J. O'Brien and others of this city.

INAYATULLAH JOINS BROTHER IN KANDAHAR

Afghan Ex-King's Departure From India Was Insisted Upon by British.

Special Cable to THE NEW YORK TIMES.

LAHORE, Jan. 22.—Former King Inayatullah of Afghanistan has left Peshawur for Kandahar. Correspondents who accompanied him to the Afghan frontier at Chaman saw him disappear in a cloud of white dust on his way to rejoin former King Amanullah, his brother.

At first Inayatullah was reluctant to return to Afghanistan to fight for his rights, but later changed his mind, and before he left seemed even eager to do so. He expressed deep gratitude to the British Air Force for his rescue from Kabul and appeared to be convinced that the situation now was more hopeful for his cause.

It is now disclosed that Inayatullah's departure for Kandahar was insisted on by the British officials since that course had been agreed on between Sir Francis Humphrys, the British Minister in Kabul, and Bacha Sakso, the new Ameer.

The latter considered that it would be greatly to his interest that Inayatullah and his family and entourage should be taken away from Kabul as soon as possible, and he even wished that they should be taken by air direct to Kandahar. The Royal Air Force, however, was unwilling to undertake so long a flight as that from Peshawur to Kabul and then to Kandahar and Quetta, and it was eventually decided that Inayatullah should fly to Peshawur and then proceed by special train through India, a distance of 2,000 miles by rail and automobile, to Kandahar, instead of less than 500 miles by air.

The King's special train crept into Lahore Station before dawn Monday. It remained only ten minutes and its presence was unknown to any but the highest officials. Guards with fixed bayonets prevented all approach.

Inayatullah during his journey kept very much to himself and gave strict orders to his entourage not to talk with strangers.

GIANT FLYING BOAT IS TESTED BY NAVY

Assistant Secretary Warner Declares Department's New Craft Proved Satisfactory.

FORERUNNER OF AIR LINERS

Commercial Orders, Converting Admiral Type Into 32-Passenger Planes, Said to Be Pending.

Special to The New York Times.

WASHINGTON, Jan. 22.—Successful tests of the giant navy flying boat Admiral were conducted at the Naval Air Station at Anacostia this afternoon with Edward P. Warner, Assistant Secretary of the Navy for Aeronautics, as a passenger.

Orders for ships of the same design converted into thirty-two-passenger air liners are said to be contingent upon success in the navy's tests.

The plane, which was built by the Consolidated Aircraft Corporation, Buffalo, N. Y., is a pioneer in this country in large flying boats designed to compete with European types.

One order is reported to be under consideration by the Detroit and Cleveland Navigation Company, which is to inaugurate a flying boat service next Spring on Lake Erie between Detroit and Cleveland and Buffalo.

Plane Lifts Easily From Water.

The tests were made this afternoon under a leaden sky with scattered snow flurries. Captain H. C. Richardson of the navy, designer of the NC craft which crossed the Atlantic in 1919, was in the navigator's cockpit, Lieutenant W. G. Tomlinson was at the controls.

After a score of photographers had snapped the officials and the plane it was wheeled into the water and its handling gear removed. Lieutenant Tomlinson taxied the craft up the Anacostia River, turned, gave the twin motors the gun and roared down the river on a ten-mile wind. The plane lifted easily after a 650-foot run and climbed quickly. Two navy Corsairs, one with photographers, swooped after it in formation.

The Admiral wheeled far south of the station and with the other planes swung back at more than 100 miles an hour over the spectators. The flight continued for almost half an hour.

I. Machlin Laddon, the designer, and Ray P. Whitman, representative of the Consolidated Company, said a third Pratt & Whitney Wasp motor would be mounted in a nacelle atop the single wing. This, they thought, will increase the top speed of the plane from 120 to 135 miles an hour, and the cruising speed from 100 to 110 miles an hour.

Warner Calls Tests Satisfactory.

"The tests were very satisfactory," Assistant Secretary Warner said. "I feel we have made a long step forward in the development of a new type of giant flying boat in this country."

"The boat is very stable," declared Captain Richardson. "It felt good to have something solid under foot."

Lieutenant Tomlinson explained that the craft flew in excellent fashion and handled easily.

The Admiral cost the navy $150,000. Officials said that Secretary Warner hoped by buying the plane to foster the development of large flying boats for commercial air lines.

The plane has a wing spread of 100 feet, and is 60 feet over all. It weighs 13,600 pounds with full load and has an excess carrying capacity of 2,400 pounds.

The craft exceeded the requirements laid down by the navy, which called for a top speed of 114 miles an hour, a 4,000-foot initial climb in ten minutes, and a service ceiling of 9,500 feet, after twenty minutes.

As equipped at present, the craft carries a crew of five, a navigator-bomber in the bow cockpit, two pilots, a radio operator and a mechanic-gunner in the stern emplacement.

A CRUISE *on the* S. S. NEW YORK
(21,500 TONS)
. . . . . *and there's*
SOMETHING *in the name*
MEDITERRANEAN ORIENT

"NEW YORK"—standing for all that is smart, modern,—finds a worthy namesake in the S. S. NEW YORK. The flagship of the Hamburg-American Line is as smart as the metropolis itself, as up-to-the-minute, as sophisticated. Imagine—real tennis, bowling, balconied terrace cafe, shops—a veritable slice of New York set floating—floating to Egypt and the Holy Land, through the Bosphorus and the Golden Horn, past the glistening domes and minarets of Constantinople, through the blue waters off the lovely Dalmatian Coast—to hoary Olympus itself.

The NEW YORK sails January 31st. A 70-day cruise. Rates are $700 and up, including a grand program of shore excursions. Write for descriptive literature.

HAMBURG-AMERICAN LINE
39 Broadway, New York — Or local tourist agents

The Annual Textile Section of The Journal of Commerce

Will Be Out

TOMORROW

Thursday, January 24th

There will be 56 pages devoted to the discussion of the financial, producing and merchandising phases of the textile trades, including a survey of textile distribution by the members of the Wholesale Dry Goods Institute now holding a convention in this city.

This presentation will bring out the service possibilities of wholesale distributors for the needs of mills, garment makers, converters and producers generally.

The textile section will include Cottons, Woolens, Silks, Rayons, Linens, Jute, Burlaps, Carpets and Rugs, Linoleum, Upholstery Fabrics and Draperies.

Do not miss reading this number

Reserve your copy in advance with your newsdealer, as the demand will be unusually large.

The Journal of Commerce
"The Business Man's Newspaper"
46-48 Barclay St. New York

Advice on Building

Built for DUNHAM & REID, Inc.
George B. Kingsley, Architect

As specialists in industrial construction, we can assist you and your architect in the preliminary planning by furnishing authoritative information on costs and the time necessary for construction. Such cooperation between architect and builder saves time and lowers costs.

Get in touch with us if you are going to build a factory, warehouse or garage.

Barney-Ahlers
INDUSTRIAL CONSTRUCTION
"Speed with Economy"
110 West 40th St., New York PEN. 2866

MIAMI GIVES HOOVER A FESTIVE WELCOME

Continued from Page 1, Column 5.

party the "bands of Rio," supplied noise that was not vocal. It was one of the gay days in Miami history.

The route of the parade from Miami to the Penney estate on Belle Isle, Miami Beach, was a circuitous one that required more than an hour to traverse. If anybody missed seeing Mr. Hoover it was his or her fault.

Housed in Enchanting Setting.

Belle Isle provides an enchanting setting, a great green lawn on which are beautiful homes, the most imposing one being occupied by Mr. and Mrs. Hoover and their personal guests. There are hundreds of trees, including scores of splendid palms, and flowers and shrub plants in abundance. On one side, a splendid road passes the Penney estate, on the other is the sea.

There was a time when Belle Isle was a bird haven. That was long ago. The fishing is still to be had, and none better anywhere in the world. From the doorway of his Winter home, Mr. Hoover could almost jump into the quiet waters of Biscayne Bay, and the western edge of the Gulf Stream is not many miles off shore.

On the way to Belle Isle Mr. Hoover's car stopped for a few minutes to afford Mayor E. G. Sewell of Miami a chance to hand the key of the city to the President-Elect and for a group of deep sea fishermen to give him two fishing rods of the kind used in angling for the giant sail fish, baracuda and other big game fish that infest the Atlantic off the southern coast of Florida.

Mr. Hoover will use the rods soon, for he is going fishing, if he follows his program, before another forty-eight hours have passed. Just where he will go has not been disclosed. It may be Long Key, thirty miles away.

Tonight all that can be said definitely is that he is going, and it is known that if he can find solitude, he will be delighted. He has said to the writer that one of the things that makes fishing worth while and a sport in a class by itself is the opportunity for solitude, the chance to get away from the bustle and the noise of city or town.

Mr. Hoover's Florida friends assured him that they will do everything possible to provide the kind of fishing he likes. When he goes, not more than two or three persons will accompany him. One of them may be Chairman Work of the Republican National Committee, who accompanied him to Belle Isle.

Mr. Hoover changed to Summer garb the first thing after his arrival, and in the late afternoon, after the welcoming committee had gone, he rested.

Mr. Hoover has no political appointments for tomorrow, and he hopes for the next few days at least to forget politics entirely. It may be next week before conferences involving Cabinet decisions and other important matters that must be decided before his inauguration begin.

In the meantime it is known that he has not entirely given up the idea of visiting Cuba and perhaps Porto Rico in the next three of four weeks. Whether the West Indies good-will trip, which he is anxious to make, can be arranged will probably be decided one way or the other in the next ten days or two weeks.

Greeted on Behalf of Governor.

MIAMI BEACH, Fla., Jan. 22 (AP).—President-elect Hoover and Mrs. Hoover received an ovation from 75,000 Floridans and Florida visitors who packed the streets to greet them today during a brief public appearance after their arrival from Washington. Overhead airplane motors droned an incessant roar, punctuated with the sharp detonations of aerial bombs and the throaty blasts of whistles of steamships and yachts in the harbor.

As the President-elect and Mrs. Hoover left their special train at the station they were met by Morton Milford, editor of The Miami Daily News and a member of Governor Carlton's staff, who extended them an official welcome to Florida.

He told them of the Governor's regret that he was unable to extend his welcome and greetings in person, while Mayor Sewell of Miami extended the greetings from that city and Mayor Louis Snedigar of Miami Beach gave a welcome on behalf of that municipality.

At the train also were Mrs. Bryan Owen, Representative-elect from the Fourth Florida District; Louis Oates, British Consul at Miami, and Domingo J. Milford, Cuban Consul at Key West.

Girl Scouts Present Flowers.

Flowers were presented Mrs. Hoover by Girl Scouts as the motorcade moved toward its destination. Across the causeway to Miami Beach, more airplanes droned overhead and Coast Guard boats, yachts and steamers in the Bay of Biscayne sounded a salute with their whistles. The crowds grew in density as the automobiles left the causeway on the Miami Beach side.

Here was a more informal greeting, with swimming suits and bronzed skins, beach clothing mingling with the white and lighter colors of wearing apparel.

A tiny, pink-clad girl astride an elephant hailed the President-elect at a street corner. Mr. Hoover caused his car, the second in the procession, to stop while he waved a greeting. The elephant formed the central figure of a host of enthusiasts bearing a banner "Florida's Hoover Republicans."

On their arrival at the Belle Isle residence and estate of J. C. Penney, an hour and ten minutes after they had dismounted from the train, Mr. and Mrs. Hoover were greeted on behalf of Mr. Penney by Burdette G. Lewis. The home, refurnished for the visit of the next President, and where he is the guest of the State as well as of Mr. Penney, appeared to please Mr. and Mrs. Hoover.

CHARGES HOOVER CENSORSHIP.

Senator Says G. B. Baker Was Press Arbiter on Good-Will Trip.

WASHINGTON, Jan. 22 (AP).—Charges of press censorship on Herbert Hoover's recent tour of Latin America were brought to the attention of the Senate today by Senator Harrison, Democrat, of Mississippi, in a discussion of what he described as the President-elect's "censored good-will" trip.

Senator Harrison said that George Barr Baker, California newspaper man and former chairman of publicity for the Republican National Committee, was the censor. He submitted a story of the censorship charges appearing in a recent edition of Editor and Publisher.

"Everybody knows that this censorship was imposed," the Mississippian declared.

The Senator did not go into details, but received permission to have the article which appeared in Editor and Publisher placed in the Record.

Senator Harrison said that Mr. Baker had been mentioned for the Cabinet, but in view of the request for two White House secretaries, it was possible that there had been some "confusion" as to whether George Akerson or Mr. Baker "was to get this particular place." Mr. Akerson now is one of Mr. Hoover's secretaries. It appeared, the Senator added, that Mr. Baker was to receive "a high position," inasmuch as a request has been made for an appropriation of $10,000 for an additional White House secretary.

Asked by Senator Caraway, Democrat, of Arkansas, if the "censer" was the same George Barr Baker mentioned in connection with official documents recently disclosed as stolen from the American Embassy in Mexico City, Mr. Harrison replied:

"That's the same George Barr Baker."

The testimony before the Senate committee was that Mr. Baker was instrumental in conveying the documents to the State Department after they reached this country.

A view of the military parade which on March 4 will celebrate the inauguration of Mr. Hoover as President will cost $7.50 if the viewer wishes a covered seat opposite the Presidential reviewing stand at the White House. Less favored seats will be sold for $5 and $3. The Hoover Inaugural Committee announced today that a total of 45,000 seats would be erected along Pennsylvania Avenue for the occasion.

MORROW GOING TO MIAMI.

Leaving Nassau Today, He Will Visit Hoover En Route Here.

NASSAU, Bahamas, Jan. 22 (AP).—Dwight W. Morrow, United States Ambassador to Mexico, and Mrs. Morrow, who have been occupying the Elliot Bacon home here for two weeks, will sail on the steamer Northland for Miami tomorrow afternoon. Mr. Morrow expects to pay his respects to President-elect Hoover before leaving for New York on Thursday.

The Ambassador will return to his Mexican post early next week. Miss Elizabeth Morrow will remain here, but Miss Anne Morrow is going to Mexico with her father and mother. The Morrows have been coming to Nassau for several winters.

SPECIAL WORK
CONFIDENTIAL—RESPONSIBLE
Asiatic Executive, Financier, Diplomat, Art Collector, Producer. A tactful, cultured Lady of unusual Vision and Ability, who is world traveled and a linguist, will undertake special assignments.
A 333 TIMES

BUSINESS MEN PAY TRIBUTE TO WHALEN

Schwab Predicts Success for Commissioner at Luncheon of Advertising Club.

WALKER JOINS IN EULOGY

Calls His Appointee "the Greatest Organizer in Country"—Guest of Honor Tells Problems of Job.

Two thousand business men crowded into the ballroom of the Hotel Astor yesterday afternoon to hear Mayor Walker and business leaders including Charles M. Schwab and Colonel Michael Friedsam pay glowing tributes to Police Commissioner Grover A. Whalen at a luncheon given in his honor by the Advertising Club.

The Mayor was referred to by Colonel Friedsam, president of E. Altman & Co., as "the best picker in New York," and Mr. Walker, in his turn called Commissioner Whalen "the greatest organizer in this country, not excepting the man who recently was called to the highest position in the gift of man." Mr. Schwab, speaking as "a puddler from Pittsburgh to a policeman from New York," predicted success for the new commissioner in his onslaughts against crime and traffic conditions and asserted that the "best work is accomplished under a spirit of encouragement rather than criticism."

Otto H. Kahn was unable to attend the luncheon because of a cold that confined him to his home but he sent a message which was read by Hector Fuller, whom Mr. Whalen often has called upon to read scrolls of welcome to distinguished guests. Others who spoke were William H. Rankin, who as president of the Associated Business Men for a Better New York, pledged the support of that organization to the new commissioner, and Lee Eastman, who declared Mr. Whalen "can't help making some mistakes but his batting average will be high."

Nightstick Replaces Gavel.

A pleased smile played about the corners of Mr. Whalen's mouth as Gilbert Hodges, president of the club, acting as toastmaster with a policeman's badge upon his coat and a nightstick for a gavel introduced the speakers. When the duty of responding to the tributes fell upon the commissioner, he accepted the words of praise and encouragement "on behalf of the whole department."

He found two outstanding problems confronting him when he assumed command of New York's 18,000 policemen, he said, both of great importance to the welfare of the city, and its business interests. The first was how to rid the city of its alarmingly increasing criminal classes and the second was how to solve the traffic problem.

"I was informed that the best way to drive the criminals out," he continued, "was to round them up and give the detectives a chance to look them over and check up on their activities. When that job is completed, gentlemen, we will have no more Park Avenue jewel robberies. The reason I told the men there was a lot of law in the end of a nightstick was because the criminal is a coward at heart. Take his gun and his bludgeon away from him and he crumples within your grasp.

"The traffic problem is perhaps of more immediate concern to you business men. I found after a personal survey that two big things were necessary to correct conditions. The first was the elimination of parking and the second was the elimination of right and left turns. Last night when we tested the system for the first time we found it took only three minutes and a few seconds to go from Fifth to Ninth Avenue on Forty-fifth Street, a distance that used to require from twenty to thirty minutes.

"That is what can be done with the facilities at our disposal and I think we have done that with the new plan of control. The Mayor is going at the same problem from an engineering standpoint and that is a fine thing but it is the job of the Police Department to adopt such regulatory measures as will relieve the situation at once."

Walker Explains Appointment.

Mayor Walker, unexpectedly ignored two of the legends about him by arriving promptly for the luncheon and by dropping his traditional levity to tell in a serious mood why he chose Mr. Whalen for "the so-called difficult job of Police Commissioner."

First among the reasons, the Mayor said, was the belief that in the whole city "there was no man who could fill the place better than he could, and because I knew of the respect and regard in which he was held by all those who ever had any contact with him.

"I am not one of those who believe that running the Police Department is the most difficult job in the world and Grover knows how I feel about it. What the place needs is a man who is essentially honest for if he is not the dishonesty shows itself all through the force. What the department needs is a leader whom they can trust. Let him lead and they will follow."

Mr. Walker said he had given Mr. Whalen some "ideas" about how to manage affairs at headquarters and that the commissioner "listened with marked attention and then promptly forgot about them." The commissioner's own ideas were better, the Mayor said, adding that he hoped he would go on directing things according to his own desires.

POLICE SEIZE 7 PARKED CARS.

Owners Get Summonses for Remaining in Whalen Zone.

Only seven cars were picked up by the police in the no-parking-rule area last night. All of them were claimed and their owners received summonses. The owners were Gustav Kaiser of 2,453 Eighty-third Street, Brooklyn; Violet Divendoff of 310 West Forty-eighth Street, Edward Stanislowski of 565 Seventh Avenue, Jacob Weissbein of 922 Bronx Park South, Julius Fuhrman of Croton-on-Hudson; Dr. Lawrence K. Smith of Mount Vernon Hospital and Theodore Wallace of 1,087 Simpson Street, the Bronx.

Two cars, picked up Monday night, had been stolen. They were identified by their owners, Jacob Abrahms of 713 Hudson Avenue, West New York, and H. Nittlehauser of 501 West 138th Street.

NEW TRAFFIC RULES IN BERLIN TODAY

Wireless to THE NEW YORK TIMES.

BERLIN, Jan. 22.—Berlin has mobilized tonight the greatest force of traffic police in the history of the city, and tomorrow morning this army of police will begin to enforce a set of new traffic regulations which have been in course of preparation for two years. Again the old German standby, "Verboten," will be brought into its own and pedestrians hereafter will be guided more by what they are not allowed to do than by what they are permitted to do.

One of the chief changes is prohibition of parking on business streets and the closing to handcarts and bicycles of first class streets controlled by light signal and traffic towers. Horse-drawn vehicles also are further restricted.

For pedestrians there are eight commandments, mostly of the "thou shalt not" order. Jaywalkers and loiterers will be fined. Crossing streets will not only be at the walker's risk but crossing against traffic lights will be punishable by a term in prison.

Some officials went to New York, Paris, London and elsewhere to learn how the problem was tackled in those cities.

While Berlin is not overcrowded with traffic, according to views of traffic officers of other large cities, there is one difficult problem which not even the new regulations fully settle. The western part of the city, which has developed rapidly in late years, and the older section are joined by only three arteries. The great number of vehicles using them presents a serious situation in all traffic schemes and it is probable that the city authorities will soon insist that the gardens of Wilhelmstrasse be cut through to relieve congestion. Sixty organizations submitted suggestions concerning the handling of traffic and the present regulations are a compromise of all of them.

The police have been ordered to make no arrests of traffic offenders during the next few days while the public gets acquainted with the new system. At the same time the city is using every means possible to acquaint the inhabitants with the traffic rules, which, it is pointed out, have safety first as their basic principle.

HOTEL MEN PREPARE TRAFFIC PLAN FIGHT

Midtown Association Voices Complaints—Picks Group to Wait on Whalen.

FEARS COSTLY EXPERIMENT

Delegates See $5,000 a Month Loss Each if Rules Continue—Taxicab Interests Arm for Battle.

Hotel and taxicab interests began yesterday to draw up their battle lines to oppose certain features of Commissioner Whalen's new traffic plan for the theatre district.

Hotel men of the midtown area complained that they would lose an average of $5,000 a month each if the present regulations were continued and they met in the afternoon to formulate their grievances. A committee was named to present the complaints to the Police Commissioner. John D. Flynn, secretary to Mr. Whalen, represented him at the meeting.

The hotel men assembled at the Hotel Belvedere at 319 West Forty-eighth Street, where a special meeting of the Midtown Hotel Association, comprising forty-two hotels in the district, was held. About thirty persons were present. Curtis A. Hale, manager of the Belvedere and president of the Association, presided.

The burden of the complaints was that the guests or prospective guests at the hotels in the proscribed area suffered great inconvenience and added taxicab expense because of the new rules. They also said further inconvenience was experienced in baggage and food delivery delays due to the ban on commercial vehicles during the restricted hours.

Say Some Trips Take Longer.

Some agreed that there had been a speeding up of various elements of traffic under the new plan, but they contended that some journeys took longer because of roundabout routes. The hotels on the avenues, they said, did not feel the effects as did the side street hostelries.

Mr. Hale outlined his objections in this way:

"We find that the hotels in the district are affected not only by inconvenience to present guests trying to get to and from the hotels, but actually by a cut in patronage in out-of-town people arriving who are preferring to go to hotels outside the district rather than suffer the inconvenience inside it.

"It is acknowledged, too, that it is impossible to get baggage during these hours and delivery of meats, breads and other foods is cut after 7 P. M. and that is working a distinct hardship on the restaurateurs. We find that the regulations prevent arriving guests from stopping long enough to discover if they can get accommodations at the various hotels. They must dismiss their cabs unload their hand baggage and then they may have to call other cabs.

"Then our guests have found that taxicabs are very hard to get. The cost of a journey is increased, too, because of the new rules. Say, for instance, a man wants to get to the Grand Central Terminal from a hotel on West Forty-seventh Street. The cab has to go way over to Tenth Avenue because you can't turn on Ninth it's so crowded, and then it has to turn all the way around and come back and that sends the meter up a lot. We represent about 20,000 hotel rooms in this district and we are entitled to some consideration. We are hopeful that Commissioner Whalen will give it."

"Expensive Experiment" Feared.

J. H. Kenny of the Hotel Cadillac said that while the new plan was a "step in the right direction," and had speeded up traffic it might prove an "expensive experiment for the hotels." Another speaker was J. W. Danahey, managing director of the Eighth Avenue Association, who described several trips he took which entailed involved routes, longer time and increased expense because of the no turn rule. One trip was from Eighth Avenue and Forty-third Street to Town Hall on Forty-third Street between Sixth Avenue and Broadway. Mr. Danahey said he had had to go to Ninth Avenue, thence to Forty-second Street, east to Fifth Avenue up to Forty-third Street and then west to the destination.

Mr. Flynn was present only as an observer, but he said he believed Mr. Whalen would be amenable to reasonable suggestions. The committee which may see the commissioner today is composed of: Elliott Tolson of the Hotel Bristol, Joseph E. Freiberg, Hotel Somerset; J. H. Kenny, Hotel Cadillac; D. M. Pepper, Hotel President, and Fred P. Nailin, Hotel Century. Mr. Hale is an ex-officio member of the committee.

Henry Weiss, president of the Checker Cab Company, said the "cab industry was not appreciated" and that a study of the situation was being carried on.

"We will make this investigation and then present our opinions to Commissioner Whalen," he said, "and we feel that he will be more than glad to listen to anything that might have a beneficial effect. We appreciate that the traffic situation needed drastic steps, but this is going too far and is working a tremendous hardship on us."

Mr. Weiss's principal complaint was that there was not enough provision for empty cabs entering the area, when theatres were closing, which, he said, deprived patrons of service and cab operators of revenue.

E. H. Miller, president of the Yellow Taxi Corporation, said:

"I don't think we can tell yet what the full extent of the results is, but we are offering our fullest cooperation to Commissioner Whalen."

NO PARKING RULE IN PARIS.

It Is Being Tried Out in Nine Streets During Business Hours.

PARIS, Jan. 22 (AP).—Paris is trying out a no-parking rule in nine streets to relieve traffic congestion. Already there is effective a regulation limiting parking in narrow streets to the side of the street on which are the odd or even numbered buildings, according to the day of the month. That has worked to the satisfaction of the police.

The no-parking hours are from 10 in the morning until 7 in the evening, except for an hour and a half at lunch time, when the ban is removed, thanks to the influence of restaurant owners. Cars at all times will be allowed to stop long enough to take or discharge passengers.

QUESTION MARK PRESSES ON

Army Endurance Plane Flies From Midland, Texas, to Shreveport, La.

SHREVEPORT, La., Jan. 22 (AP).—The Question Mark, army endurance plane, arrived here at 2:55 P. M. today after a flight from Midland, Texas, where it took off at 9 o'clock this morning.

Bad weather was encountered before the plane reached Dallas, but after that a tail wind aided the flight. Captain Ira V. Eaker was at the controls, with Major Carl Spatz in command.

The plane will take off tomorrow for Montgomery, Ala.

TELLS OF SEIZING OATH OF STATE KLAN

Frank Rodd, Ex-Klavalier, Gives District Attorney Story of Court-Martial.

PISTOLS DRAWN, HE SAYS

Statement in Inquiry Into Society's Activities Reveals Use of Oath for First Time.

Frank Rodd, who said he formerly was Major of Klavaliers in the Knights and Women of the Ku Klux Klan in this State, which is being investigated by District Attorney Banton to learn whether the organization is functioning in violation of the Walker law against certain secret societies, made a statement in the District Attorney's office yesterday that the Klan had an oath which should have been filed, under the law, with the Secretary of State.

Rodd, who is 45 years old, said he formerly was identified with athletics as a member of the Mott Haven Athletic Club in the Bronx. He told of the oath to Assistant District Attorney John E. McDermott, and promised to produce a copy of it today. Mr. Banton said Rodd already had produced photographs of gatherings of the hooded order in this city and of the muster roll of some of its local branches, but had given no information about any branch which might be in New York County.

Rodd told Mr. McDermott, the District Attorney said, of meetings of branches in the Masonic Hall in Jamaica, Queens; Chrystal Hall, in 149th Street near Morris Avenue, in the Bronx, and in the basements of several Methodist and Baptist churches in the last three years, since he became a member. He told a dramatic story, Mr. Banton added, of his expulsion from the Klan on Aug. 15 last, after he had been "court-martialed" several times for alleged infractions of the oath.

The Klavaliers, Rudd explained to Mr. McDermott, were practically the police body of the hooded order, protecting its meetings from intrusion. When he was called before the Jamaica branch last August, Rudd went on, one leader of the Klansmen held a pistol to his head, while two others pressed pistols against his body. Despite this he grabbed up the oath and other papers on the table before him and fled from the gathering, without being hurt, he added.

The investigation is being conducted at the request of Robert Moses, former Secretary of State, who, when the United States Supreme Court upheld the constitutionality of the Walker law last November, against the Klan, informed the prosecutor that the list of members and the oath of the Knights and Women of the Ku Klux Klan never had been filed with him, as required by the law. Mr. Banton said that before Rodd's statement yesterday he had been unable to obtain any information that the organization had an oath.

The Klan in this State was chartered originally by the Supreme Court as the Alpha Pi Sigma Greek letter society in 1923, but in 1925 the charter was changed to use the present name.

"WE WANT WALNUT"

—says Real Estate firm

"There is an indefinable quality—a warmth—about fine wood that is lacking in any other material. The reason why we chose Telesco is that it offered us the choice of rich walnut or mahogany at no increased cost."
—Wm. A. White & Sons

Today it is almost an extravagance not to use rich walnut or mahogany partition. For New Telesco Partition in these fine woods, is priced no higher than painted or stained imitations. The beauty of New Telesco is a business asset. Its utility is a business boom—Easy to take down, move around and re-erect. Raises or lowers to any ceiling height. And sound-resisting! Phone Ashland 7940.

Telesco Partition
HENRY KLEIN & CO., Inc.
with which are consolidated Improved Office Partition Co., and Drimwood Corp. (Est. 1909)
General Sales Office: 11 East 37th St.
General Office & Plant, Elmhurst, N. Y.

$5.00 to BOSTON
On big ocean liners, sailing 5 p.m. from Piers 18-19, North River, daily except Sunday. Phone Barclay 5000.
EASTERN steamship lines

FINE EXECUTIVE OFFICES
FOR SUBLEASE
Fifth Avenue Building
200 Fifth Avenue
7821 Sq. Ft.
Facing Madison Square
Possession on or before May 1st.
Further particulars from our Treasury Dept. Gramercy 2170.

46-day cruises to the MEDITERRANEAN
$9 per day with complete shore program and five days' stay in Egypt
Never before such value! 46-day cruises, including Holy Land and Egypt. Also Madeira, Gibraltar, Algiers, Monaco, Italy, Greece, Turkey, Sicily. TOURIST Third Cabin, made popular by the college crowd and American vacationists, on the famous cruising liners Adriatic and the new Laurentic, sailing February 28 and March 9. Rate: $395 including all expenses aship and ashore.
For full information address No. 1 Broadway, New York, our offices elsewhere, or any authorized steamship agent.
WHITE STAR LINE
INTERNATIONAL MERCANTILE MARINE COMPANY

Salesmen
Experienced or Potential
Establish yourself in the lucrative field of Life Insurance selling.
Your earning power—on a commission basis—is dependent only upon your willingness to work properly under our training and supervision in the actual field work.
Drawing account may be considered under certain conditions.
For appointment address, phone or call.
Mr. E. G. McWilliam
Penn Mutual Life Ins. Co.
285 MADISON AVENUE
Phone Caledonia 8730

The MARCY
AN APARTMENT HOTEL
720 WEST END
This is a Bing & Bing Building
1-2-3 ROOMS
Serving pantry
Refrigeration
Hotel Service
Low rates

SECRETARY
A young married man, 24 years of age, seeks a position as private or commercial secretary to an executive. He is an expert speed stenographer, able to handle correspondence and has a thorough knowledge of and experience in the keeping of books and preparing financial statements. His education includes through three years of college work. He is now employed, but desires to make a change. Salary secondary to responsibility. C 74 TIMES.

TIFFANY & Co.
FIFTH AVENUE & 37TH STREET
DIAMOND BRACELETS

Best & Co.
Fifth Avenue at 35th St.—N. Y.
Paris Palm Beach London
New! For Southland Wear
GLENCONNER FROCKS OF THE FAMOUS BRITISH WASHING SILKS

All Glenconner creations are exclusive with Best's
SLEEVELESS FROCKS 35.00
WITH SLEEVES 49.50
THIS is the silk that the famous shirtmakers abroad use. Though of conventional crepe weave its beautiful quality and luxurious "feel" put it in a class by itself. In white, it has a purity that is just too marvelous with a suntanned skin. Glenconner frocks of this silk have the classic simplicity that marks the clothes of the best-dressed young women nowadays.
Besides white, British washing silk frocks are also featured in corn yellow, apricot, powder blue, and almond. In misses' sizes 14x to 20, and in women's sizes 36 to 40.
SOUTHLAND SHOP—SECOND FLOOR

A Winter Cruise on the Mauretania...
The Mauretania sails from New York on February 16, 1929... For the fifth successive year she turns her stern on winter... To Madeira... Gibraltar... the Riviera... Algiers... Naples... Athens... Cairo and the Holy Land... One day out and winter is a matter of the bleak past...
This giant Cunarder has developed a Cruise Clientele... People who would almost give up the sun-soaked gaiety of the world's winter playgrounds, rather than sail in another ship... There is something about her new rooms... her deck... her food, carefully chosen and concocted with an art which reminds them of their pet hotels abroad... The Mauretania is first choice for an acknowledged winter habit... a Mediterranean Cruise via Cunard.
New York to Naples ... $275 up
New York to Haifa, Alexandria ... $350 up
New York to Naples, 2nd Cab. ... $425 up
YOUR LOCAL AGENT OR 25 BROADWAY, NEW YORK
CUNARD LINE
MEDITERRANEAN CRUISE
Also A 31-Day Cruise To The West Indies

LIVE NOW ON THE CONTINENTAL PLAN
Pay for rooms and breakfast only... luncheon and dinner when you want them... a new feature for the benefit of those who want to live in this charming suburban hotel but cannot take advantage of the thrifty American Plan.
$17.50
a week for room with private bath, and breakfast
18 minutes from Penn Station—Fare $7.81 per month
KEW GARDENS INN, KEW GARDENS, L. I.
Richmond Hill 4893

NEW TRAFFIC PLAN STANDS TEST IN SNOW

Continued from Page 1, Column 1.

from a building in Fiftieth Street between Fifth and Sixth Avenues. Traffic lights blinked the warning signal. Policemen with outstretched arms held pedestrians to the curbstones, and a moment later a fire engine and the red auto of a deputy chief roared up Broadway at a fifty-mile clip with a great clanging of bells. As soon as the apparatus had passed the policemen opened the lanes of traffic again.

Then the commissioner arrived and the sidewalk crowds tried to break and get to his side, but last night the little island between Broadway and Seventh Avenue was roped off and guarded by policemen and the throng was forced back and kept moving. The Fiftieth Street fire was a trivial one and by 7:30 Deputy Chief George Ross rolled up to the headquarters booth in his car.

"That system of yours is wonderful, Commissioner," he said, extending his hand to Mr. Whalen. "I've just made the fastest trip through this district in forty years' experience. I must have hit fifty miles an hour going up."

The chief said that the removal of parked cars had helped considerably not only in clearing the way for the fire engines en route but in making it possible for apparatus to pull right into the curb and hook up with hydrants upon reaching the scene of the blaze.

Second Blaze in Restaurant.

The second fire started just an hour later in the kitchen of the Lobster, a restaurant at 156 West Forty-fifth Street, just around the corner from Mr. Whalen's "fixed post." It was a smoky affair, but Chief Ross's men had it under control a few minutes after Commissioner Whalen and Inspector O'Brien reached the scene.

Traffic was halted in Forty-fifth Street, an emergency turn being permitted at Sixth Avenue, but since no cars were permitted to turn into the thoroughfare there was no traffic upon it between Sixth and Ninth Avenues for nearly an hour when the firemen finally departed. The emergency regulation caused no confusion.

Mr. Whalen and his chief of staff returned to their traffic tower and received the reports of Deputy Commissioner Philip D. Hoyt, whose tests of conditions throughout the zone indicated that the first estimates of a 50 per cent saving of time in traffic had not been exaggerated.

The commissioner remained on duty until 9:30 when there was a hiatus of an hour in the new regulations between the rushes of theatre patrons, who have accustomed themselves to the stagger system of curtain times, according to managers of playhouses in the Times Square district. At 9:30 the commissioner stepped into his waiting limousine, which enjoyed the privilege of parking in solitary splendor, and was driven to 33 Fifth Avenue, where he called to condole with relatives of the late Mrs. Hannah Sullivan, widow of Little Tim Sullivan. Mrs. Sullivan died Sunday.

Before the theatres began emptying their throngs into the slushy, slippery streets at 11 o'clock, Mr. Whalen was back on the job ready for the night's final tussle with the intricate jumble of cars and humans. He sat in the headquarters booth, a map of the zone upon his knees, receiving reports of the ebbing tide of theatre patrons. About ten minutes to twelve he left for home.

Since the system was inaugurated at 7 o'clock Monday night there has not been a highway accident in the zone which formerly reported from four to six nightly, according to Lieutenant Bernard McGowan, of the West Forty-seventh Street station. This he attributed to the strict enforcement of the anti-jaywalking rules.

The nightly average of from six to eight thefts of automobiles parked near restaurants has been eliminated entirely, the lieutenant said, adding that of the fifteen parked automobiles carted into the station house on the first night of the plan's adoption, two were later found to have been stolen.

Notwithstanding the new regulations, complicated as they appear, the lieutenant said, the number of summonses issued for violations has dropped 90 per cent. except for parking, which formerly was allowed. Peddlers who usually infest the region have been driven out by the large numbers of policemen called into the zone by Mr. Whalen's order, he said, declaring that in his opinion the plan was a great success from every angle of a policeman's viewpoint.

Whalen Explains Extension.

Before Mr. Whalen went "on post" last night for his second appearance as a super traffic policeman he explained that he had decided to keep the new regulations in effect until midnight instead of allowing motors and pedestrians to return to the status quo at 11:30, as was done on the first night of the experiment. The reason, Mr. Whalen said, was that the home-going theatre crowds were so lackadaisical about leaving the zone "that we found ourselves quitting at the busiest time."

The extension of the time limit in which no parking, no turning and no jay-walking will be permitted, if the 400 stalwart policemen can prevent it, was the only modification the commissioner made in the system, which he and his expert observers say has reduced congestion as much as though half the usual number of vehicles had been removed from the area between Sixth and Eighth Avenues from the 40s to the 50s.

Mr. Whalen replied to agitation for a modification of the no-parking rule, which restaurateurs and side-street hotel managers say is hurting business, by declaring that it was the most essential feature of the plan and would be strictly enforced, if he had to double the number of wrecking cars he has requisitioned from the Department of Street Cleaning to cart parked machines away.

"We will not permit parking in the public highways," he declared. "The streets are public property and automobile owners and business folk in the theatre area will have to get used to that fact. The rule must be accepted. It is perfectly clear that the absence of parked cars played a big part in the success of the initial test."

As for the pedestrians who chafed and fretted under the restrictions imposed upon their freedom of movement by the wall of blue-uniformed guardians Mr. Whalen placed at the crossings, they, too, will have to grin and bear it, the commissioner said. He was not impressed with a suggestion that the sidewalk strollers be permitted to cross regardless of traffic lights when there was a gap in the stream of cars, declaring that the risk of accident was too great with the increased speed of the congestion-freed automobiles.

The commissioner, making public congratulatory messages from Lee Shubert, Crosby Gaige, David Belasco and other theatrical folk, insisted he had received no indication that the system he inaugurated under the eye of Mayor Walker had met with anything but welcome by the business interests affected. Nevertheless, the Midtown Hotel Association, representing forty-two hotels in the district, met with thirty members present and appointed a committee to present its grievances to the commissioner.

Mr. Whalen was ready to answer any complaints they might have about the shortage of taxicabs available for departing guests with figures prepared by the 150 members of the Hack Bureau, whom he stationed at vantage points in the area to watch for just the sort of inconvenience of which the managers were complaining. He made public figures showing that more than half of the taxis which discharged passengers in the zone, departed empty.

Statistics on Taxicabs.

Following are the figures he made public for the period between 8 and 9 P. M.:

Occupied Cabs Entering Zone at 9th Av.		Vacant Cabs Leaving Zone at 5th Av.	
At 42d St.	209	At 42d St.	153
44th St.	230	44th St.	203
46th St.	203	46th St.	108
48th St.	178	48th St.	133
50th St.	143	50th St.	99
	963		696
Occupied Cabs Entering Zone at 9th Av.		**Vacant Cabs Leaving Zone at 9th Av.**	
At 42d St.	345	At 42d St.	331
43d St.	572	43d St.	243
45th St.	475	45th St.	393
47th St.	253	47th St.	85
49th St.	394	49th St.	200
	1,741		1,254
Occupied Cabs Entering Zone at 42d St.		**Vacant Cabs Leaving Zone at 50th St.**	
At 6th Av.	167	At 6th Av.	134
Broadway	505	7th Av.	321
7th Av.	535	Broadway	48
8th Av.	116	5th Av.	79
	1,343		582
Occupied Cabs Entering Zone at 50th St.		**Vacant Cabs Leaving Zone at 42d St.**	
At 6th Av.	245	At 6th Av.	162
7th Av.	215	Broadway	132
Broadway	480	7th Av.	335
8th Av.	318	8th Av.	86
	1,258		715

Recapitulation.

Occupied Cabs Entering at:		Vacant Cabs Leaving at:	
9th Av.	963	5th Av.	696
5th Av.	1,741	9th Av.	1,254
42d St.	1,343	42d St.	582
50th St.	1,258	50th St.	655
	5,305		3,187

Later in the evening the margin of empty cabs was cut down appreciably as the following figures taken between 9 and 9:30 indicate:

OCCUPIED CABS.	
Entering at 9th Av.	123
Entering at 5th Av.	160
Entering at 42d St.	202
Entering at 50th St.	243
Total	728
VACANT CABS.	
Leaving at 5th Av.	76
Leaving at 9th Av.	211
Leaving at 50th St.	120
Leaving at 42d St.	84
Total	493

Mr. Whalen said he intended to supervise the working of the system again tonight and on Friday night, when a boxing contest at Madison Square Garden and the usually heavy theatre crowds are expected to present the most difficult problem of pedestrian and motor control. He pointed out that the plan is an experiment and once more said he would welcome "constructive suggestions."

Modification Is Proposed.

The Eighth Avenue Association was the first to take advantage of the commissioner's announced open-mindedness. It forwarded to him the result of a survey conducted among the association members, who agreed that the new plan had speeded traffic, but offered several proposals for revisions.

The memorandum declared that a "number of persons within the proscribed area suffered last night and will continue to suffer if a modification is not made to permit commercial vehicles whose point of origin is within the zone to return thereto." Hotel baggage trucks were the subject of this proposal.

Asserting that guests of the twenty hotels within the zone were more likely to use taxicabs than "the home-residents of the city," the association said it was the belief of its members that "adjustments should be made to allow these hotel guests to reach their destinations without traversing too much additional territory."

THEATRES SEEM SATISFIED.

Most Managers Report Traffic Plan Is Successful.

The second night of the new traffic regulations again seemed to be a success so far as the theatres were concerned. At most of the Broadway legitimate houses visited last night the managers said that the Whalen plan was working smoothly and that their patrons had voiced few complaints about the new rules. The audiences, for the most part, assembled on time, both at the musical shows, which rang up at 8:30, and at the dramatic attractions, which began twenty minutes later.

"Look at this street," said one theatrical man, indicating West Forty-fifth Street between Broadway and Eighth Avenue. "Ordinarily at this time it was so clogged with cars that even the people in them had difficulty in reaching their particular theatres. But tonight it's so clear as to seem almost empty."

The chief complaint came from the manager of a Forty-second Street theatre housing a musical success. He said that patrons of his show would not come early and that an 8:30 curtain meant starting with the house nearly empty. He also asserted that many of the better-dressed people in the audience had to leave their motors and cabs at Broadway and walk through Forty-second Street in the snow to the theatre.

Public Notices

Daily $1.00 an agate line Sunday $1.75

The New York Times maintains a complete record of all missing persons sought through this column. Address inquiries Public Notice Department. The New York Times.

PLEASE TAKE NOTICE THAT ALFRED B. Kastor and Robert N. Kastor, doing business as a copartnership under the firm name of Adolph Kastor & Bros., have incorporated the business under the laws of the State of New York and are now operating under the corporate title of Adolph Kastor & Bros., Inc.
ALFRED B. KASTOR.
ROBERT N. KASTOR.
Dated Jan. 18, 1929.

CREDITORS HAVING CLAIMS AGAINST Samuel Mankes of 76 West 36th St., Manhattan, who is about to sell his cigar business, will present same to Montague Casper, attorney, 20 Pine St., Manhattan, before Jan. 29, 1929.

BILLY—IMPORTANT I KNOW YOUR whereabouts account pending business proposition of great interest to us both; won't you let me hear from you; your desire for privacy will be respected. C., wife.

WILLIAM ZELLNER HAS WITHDRAWN from copartnership L. Salenfriend & Co., 245 8th Av., the business being continued under same name by undersigned. Louis Salenfriend.

I AM NOT ASSOCIATED WITH ANY BUSINESS; I will not be responsible for any debts unless signed by myself. Joseph Giraldi, 32 Barrow St.

MR. PASCAL NACLERIO HAS RESIGNED from the firm Mann & Naclerio. Mr. Robert C. Mann remaining sole owner.

SALESMAN, Chrysler car, to share with salesman; reasonable rate. L 285 Times.

The New York Times offers a reward of $100 for information leading to the arrest and conviction of any one who has inserted a fraudulent advertisement in its columns.

MELLON DENOUNCES REFUND REVIEW BILL

He Says That McKellar's Proposal Would Break Down the Entire Income Tax.

BOARD NOW OVERBURDENED

Litigations Would Hold Up the Collections for Years, the Secretary Tells Smoot.

HARDSHIPS ON TAXPAYERS

Treasury Chief Declares No One Has Suggested Dishonesty in Present Methods.

Special to The New York Times.

WASHINGTON, Jan. 22.—Secretary Mellon, in a letter to Senator Smoot today, denounced as "fundamentally unsound" Senator McKellar's proposal to have tax refund cases passed upon by the Board of Tax Appeals. The placing of such claims in the jurisdiction of the board, Mr. Mellon said, would bring about a complete breakdown of the income tax, because "any tax that cannot be administered save by means of litigation and court decision cannot long survive."

Opposing the McKellar measure, which he said would change the board from a "quasi-judicial body passing upon disputed issues into a body with purely administrative functions," Mr. Mellon declared that the board is now so far behind in its work that three years of hard work will be necessary to bring its calendar up to date.

Senator McKellar's proposal is included in an amendment he has offered to the first deficiency bill, now pending in the Senate. After that body disposed of the prohibition amendments to the bill late today Mr. McKellar took up his amendment and explained it. Plans had been laid for a night session, but when it developed that the attendance was fading away and that a number of Senators wished to talk on the McKellar amendment the Senate recessed until tomorrow.

Text of Mellon's Letter.

The text of Secretary Mellon's letter was as follows:

Jan. 22, 1929.

My Dear Mr. Chairman:

There is pending in the Senate a bill offered by Senator McKellar, S5319, the substance of which has also been offered as an amendment to the Treasury deficiency bill. The bill and amendment both provide that all claims for refund, credit or abatement of an internal revenue tax involving more than $10,000 shall, before payment, be certified to the Board of Tax Appeals for review and determination and that upon the disallowance of any claim involving more than the said amount the taxpayer shall have the right to appeal to said board.

The said bill further provides that all claims for not more than $10,000 shall only be refunded, credited or abated under regulations prescribed by said board.

This bill is of such a revolutionary character and, in my judgment, so unwarranted, that I submit the following facts for your consideration, inasmuch as the Committee on Judiciary, to which the bill was referred, reported them favorably without asking this department for its recommendations:

The proposal is so fundamentally unsound that it should not require extended argument to demonstrate the fact.

In the first place, it would increase the volume of work of an important board, already so overloaded that two years ago its very existence was threatened, and, in the second place, it would utterly change the character of this board by converting it from a quasi-judicial body passing upon disputed issues into a body with purely administrative powers.

The Board of Tax Appeals has during its four years of existence been unable to cope with the vast flow of appeals on asserted deficiencies. On June 30, 1925, there were 3,494 appeals awaiting trial; on June 30, 1928, 21,639. During the past eighteen months the Treasury Department has made heroic efforts to reduce the accumulation.

The peak was reached on May 31, 1928, when 22,061 cases were pending. These have been reduced to 20,070 on Dec. 31, 1928. However, it is apparent that at least three years of most strenuous endeavor by all concerned are still required to make the board current on its work.

Long Delays in Settlements.

This condition has arisen with their jurisdiction limited to deficiencies. Now it is proposed to increase their work by giving them the review of all refunds, abatements and credits over $10,000, and administrative control over all other refunds, abatements and credits.

How much would this increase their work? In the fiscal year 1928 the board disposed of 2,085 cases after hearings on the merits. This is a fair measure of their output at the present time. And yet there are 4,052 claims for refunds in excess of $10,000 passed upon by the Bureau of Internal Revenue in that year, of which, under Senator McKellar's bill, 1,636 which were allowed would have had to be reviewed by the board and the 2,416 rejected would have had the right to appeal to the board. In addition there were numerous claims for abatement and credit.

It is, therefore, clear that this bill would more than double the present work of the board. It is useless to estimate whether this would delay bringing their present work to a current basis, because it is so clearly evident that the board would be completely buried in a volume of work from which it could never emerge. If it were to dispose of appeals now pending (without reference to those filed hereafter) before considering refunds, these refunds, amounting probably to at least $75,000,000 annually, would wait at least three years for refund by the board and final payment.

Obstacles to Collections.

This would mean that on such an estimated amount additional interest totaling $13,500,000 annually would soon be accruing—an entirely needless expense—to say nothing of the hardship to the taxpayers of the country, who would be deprived for over three years of the use of this money to which they would be clearly entitled and would be compelled to borrow it elsewhere if they could secure credit.

If refunds were to be given precedence over pending cases, the government would reasonably wait years; the collection of large amounts of back taxes to which it is now entitled and the reduction in revenue would have to be made up from other sources in the meantime.

Fully as serious is the fact that the proposal would completely change the character of the board and the nature of its work. The Board of Tax Appeals is a quasi-judicial body. It functions as a court, passing upon disputed issues after hearing witnesses and the arguments of counsel. This bill would transfer to them purely administrative duties—the review of matters upon which the parties are in full agreement, with respect to claims allowed by the commissioner. It would also give them administrative control of all refunds, however small, through the power of issuing regulations.

In all of the recent discussion in the Congress and elsewhere there has been no suggestion that refunds were being made dishonestly. Why, then, should the administrative duty now imposed in the Commissioner of Internal Revenue be virtually transferred to the Board of Tax Appeals? What reason is there to believe that a member of this board is better fitted to pass upon these administrative problems than the Commissioner of Internal Revenue?

A stable government must rest upon the confidence of its people. High administrative officers must be entrusted with responsibility and on their good faith, proven by the test of time, the people must rest. Responsibility must be placed somewhere under our taxation system.

Transfer of Responsibility.

Obviously, it should be placed in those high administrative officers whose positions were created for the purpose of the enforcement of the law. Nothing is gained by super-imposing a semi-judicial review of such administrative action in all cases. On the contrary, it would be a mere transfer of responsibility, at a large interest cost, increased administrative expense, and would inflict a serious blow to the morale of the Bureau of Internal Revenue.

If the commissioner and his experienced and trustworthy assistants cannot be entrusted with this responsibility they should not be trusted with any responsibility whatever under the income tax law, because the responsibility for making refunds is no greater than the responsibility for collecting additional taxes.

Their faithful devotion to the interests of the government has been proved during too long a period to require defense. I can, therefore, only suggest that the person who would propose transferring the responsibility for these refunds to other officers would probably with in a short period of time make a similar attack upon the Board of Tax Appeals and, pointing to the large amount being refunded by the board, demand that the power to refund be transferred to some other person or group.

Points to "The Real Issue."

No proof has been offered to show any improper payments. There is no evidence of maladministration, corruption or improper practices. There is nothing to indicate that the present machinery is not functioning smoothly and with adequate protection to the interests of the government.

Why, then, when it has been determined that a taxpayer has paid more than he ought, should he be compelled to wait three years in order to have his case reviewed by a semi-judicial body?

The real issue is whether the income tax is to be administered by the executive branch of the government in accordance with every precedent and every sound principle of government, or is to be turned over to the judicial branch.

I have no hesitation in prophesying that the latter course spells the complete breakdown of the income tax. Any tax that cannot be administered save by means of litigation and court decision cannot long survive. Very truly yours,

A. W. MELLON,
Secretary of the Treasury.

NAMED TO MEMORIAL BODY.

Three Picked by Coolidge for Tennessee Presidential Project.

Special to The New York Times.

WASHINGTON, Jan. 22.—President Coolidge today appointed Senator Simmons of North Carolina and ex-Senators Richard L. Ernst of Kentucky and Luke Lea of Tennessee as members of the commission for the erection in Nashville of a memorial to the former Presidents, Andrew Jackson, James K. Polk and Andrew Johnson.

The commission will consist of three members named by the President, three Senators and three Representatives chosen by the president of the Senate and Speaker of the House, the Governor of Tennessee, the judge of the County Court of Davidson County, the Mayor of Nashville and three others to be appointed by the Governor of Tennessee.

The Federal Government will appropriate $300,000 when an equal amount has been raised by private subscription. The design for the memorial must be approved by the Joint Committee on Library and the National Commission of Fine Arts.

SISTER TO INHERIT ELVERSON PAPER

Mme. Patenôtre, Now Vice President, Is Made Sole Owner Under Father's Will.

PUBLISHER'S BURIAL TODAY

Coolidge's Message of Condolence Lauds His Management of Philadelphia Inquirer.

Special to The New York Times.

PHILADELPHIA, Jan. 22.—While letters and telegrams were pouring in today from political, business and professional leaders of the nation expressing regret over the death yesterday of Colonel James Elverson Jr., president and publisher of The Philadelphia Inquirer, it was revealed that The Inquirer, under the terms of the will of Colonel Elverson's father, would become the property of Mme. Eleanor L. Patenôtre of Paris, the Colonel's sister. She is the widow of Jules Patenôtre, former Ambassador to the United States, and has been vice president of the Inquirer Company.

The elder Mr. Elverson, who died in 1911, directed in his will that the 2,747 shares of the Inquirer Company he held in trust and the income divided equally between his son and daughter. Colonel Elverson's salary as publisher was fixed at $50,000 a year under these terms.

"Upon the death of my said son, James Elverson Jr.," the will read, "I give and bequeath one-half of the shares of said stock to his lawful issue, his, hers or their heirs, and the other half to my daughter, Eleanor Louise Patenôtre, her heirs and assigns.

"In the event of the decease of my said son without leaving lawful issue to survive him, I give and bequeath the whole of the shares of the said stock to my said daughter, her heirs and assigns."

Legislature Sends Condolences.

In the event that his daughter died without children, Mr. Elverson provided that her share should pass to Colonel Elverson. The latter left a wife, but no children.

At the time that messages of sympathy were being received here, the Senate and House of Representatives of the Legislature at Harrisburg were adopting resolutions of condolence upon the publisher's unexpected death.

President Coolidge's telegram, addressed to Mrs. Elverson, read as follows:

"I have learned with regret of the passing of your husband. It will be a great loss to journalism and to the civic life of Philadelphia, in which he had been so useful and conspicuous a figure. Mrs. Coolidge joins me in deep sympathy to you and other members of the family."

The active pallbearers at the funeral services tomorrow at 2 o'clock will be the following executive heads of The Inquirer: Charles H. Heustis, editor; Herbert E. Blackman, secretary; John T. Custis, managing editor; Edward I. Bacon, business manager, and Austin S. Winslow, treasurer.

The services will be held at the publisher's residence in the tower of the Elverson Building, and will be conducted by the Rev. David M. Steele, rector of the Church of St. Luke and the Epiphany. The honorary pallbearers will be:

William E. Arey, General W. W. Atterbury, Dr. B. F. Baer Jr., John C. Bell, Morris R. Bocklus, William Findley Brown, A. M. Cameron, Dr. Herbert B. Carpenter, D. H. Carstairs, J. H. Carstairs, J. J. Cohen, Cyrus H. K. Curtis, Agnew T. Dice, William L. Elkins, Dr. John E. Deaver, Governor John S. Fisher, Colonel Robert Glendenning, Joseph Gilfillan, Ellis A. Gimbel, George S. Graham, Joseph R. Grundy, William Randolph Hearst, Edwin Hynaman, Frank L. Kenworthy, Dr. Joseph L. Kidy, Colonel S. D. Lit, J. D. Lit, Mayor Harry A. Mackey, John C. Martin, William L. McLean, Major Robert McLean, Emory McMichael, Dr. Daniel N. McQuillen, John Monaghan, William L. Nevin, Dr. Richard C. Norris, Adolph S. Ochs, R. A. F. Penrose Jr., George Wharton Pepper, Dr. William C. Posey, James Potter, Eli K. Price, Major Gen. William G. Price Jr., Ogden Reid, Samuel P. Rotan, William Simpson, Morton H. Snellenburg, Dr. Alfred Stengel, J. David Stern, E. T. Stotesbury, Herbert J. Tily, Dr. John J. Tuller, Charles A. Tyler, Barclay H. Warburton and Joseph E. Widener.

BOK AWARD JURY CHOSEN AT HARVARD

Board of Twelve Will Start Jan. 31 Judging Winners of Advertising Prizes at Business School.

Special to The New York Times.

CAMBRIDGE, Mass., Jan. 22.—Twelve men, prominent in advertising, have been selected to judge the largest amount of advertising material ever submitted for the annual series of prizes, given under the Harvard awards, founded by Edward Bok in 1923.

The awards this year are a gold medal for distinguished services in advertising; four prizes of $1,000 each for distinguished individual advertisements most effective in illustration, text, display line and typography; four prizes of $2,000 each for advertising campaigns for a specific product, nationally and locally, a general or institutional campaign and a campaign for industrial products.

The jury will begin work on Jan. 31 at the Harvard Business School where the material is on exhibition. The winners will be announced at a dinner in their honor to be held about March 1.

The following are on the jury: Elmer Adler, Lewis C. Gandy, Thomas L. Ryan, P. L. Thomson, Richard J. Walsh and R. R. Wasson of New York City; Nelson S. Greensfelder of Wilmington, Del.; Joseph B. Mills of Detroit, William F. Rogers of Boston, Guy Smith of Chicago and Professors Melvin T. Copeland and Neil H. Borden of the Harvard Business School.

BANKRUPTCY INQUIRY HEARS 3 WITNESSES

Hands Up Indictment Against Gladstone—Tuttle Confined to Home With Grop.

The Federal grand jury investigating the bankruptcy situation handed up to Federal Judge Goddard yesterday the indictment for embezzlement which it had voted on Monday against David H. Gladstone, fugitive attorney, receiver and trustee in bankruptcy. United States Deputy Marshals, armed with a warrant for Gladstone's arrest, admitted they had no clue to his whereabouts.

In the absence of United States Attorney Tuttle, who was confined to his home by grip, the grand jury questioned only three witnesses. One of these was Max Pinner, Federal court messenger, who is alleged to have received $100,000 in checks from David Steinhardt, fugitive attorney and receiver under indictment for embezzlement. Pinner has been before the grand jury three times, and it is understood has told most if not all of his story.

The other two witnesses yesterday were two young women clerks in Steinhardt's office. One was Miss Margaret Kelly, the other was not identified outside the grand jury room. The government was represented before the grand jury by Assistant United States Attorneys George J. Mintzer and Edward Silver.

The investigation will be resumed today.

Arraign Man Questioned on Mossiter

MANCHESTER, England, Jan. 22 (AP).—William Henry Podmore, the automobile mechanic who was questioned in connection with the murder at Southampton of Vivian Mossiter, former engineer on the Hudson River Tubes, was arraigned in the Police Court here today on a charge of stealing an automobile. Only formal evidence was taken, the case being remanded for a week. It was intimated to the court that further charges might be made against Podmore, who has become known as "the man with the scar," at the resumption of the proceedings.

HOTEL
Times Square
43rd St. West of Broadway
NEW YORK CITY
1000 OUTSIDE ROOMS
DAILY RATES—NONE HIGHER

Rooms with running water	$2.00
For two	3.00
Rooms with connecting shower	2.50
Rooms with private shower	3.00
For two	4.00

Reduction of One Day on Weekly Rates on rooms over $2.00

RUSSEKS
FIFTH AVENUE
at 46th Street

The Women's Shop offers Point d'esprit as the smart thing for dinner wear

Because of its utter charm, its soft, flattering adaptability. The Women's Dress Shop considers point d'esprit *the* chosen fabric of the modern woman. And because we so well understand this particular personage's requirements, we have fashioned this lovely material into gowns with a poise, a youth, a sophistication, certain to meet the approval of the smartly modern folk who shop at Russeks.

Women's Shop
Sizes 35 to 46
Sixth Floor

B. ALTMAN & CO.
FIFTH AVE. AT THIRTY-FOURTH ST.—MADISON AVE., THIRTY-FIFTH ST.
TELEPHONE: MURray HILL 7000
Gentlemen's Outfitters

The
New Stetson Felts
Are Presented by Altman

With the built-in quality that has made Stetson hats famous—soft in texture, light in weight, comfortable. . . .

The AEREO—a smartly shaped hat, snap brim, in pearl, willow and wood brown, $10.00

The AVENUE—a conservative shape, welt edge, in pearl, willow and zinc . . . $10.00

Stetson Derbies are featured by Altman in the popular new shapes, $8.50 to $12.00

MEN'S HATS—FIRST FLOOR

Final Reductions

On our remaining stock of

Furs

BEFORE moving to our new store at 666 Fifth Avenue near 53rd Street, every item in our stock has been drastically reduced for immediate clearance. An opportunity to prepare for this and future seasons.

Coats of

Mink *Broadtail*
Caracul
*Hudson Seal** *Alaska Seal*
*Dyed Muskrat

Sportswear Furs

Raccoon *Muskrat* *Leopard Cat*
Krimmer *Persian* *Otter*

Scarfs of

Silver Fox *Russian Sable* *Hudson Bay Sable*

Men's Raccoon and Fur-Lined Coats

Gunther

391 FIFTH AVENUE at 36th STREET

ADVERTISEMENT.

Try To Follow These 16 Rules of Health

AIR

1. Ventilate every room you occupy.
2. Wear light, loose and porous clothes.
3. Seek out-of-door occupations and recreation.
4. Sleep out-of-doors if you can.

FOOD

5. Avoid overeating and overweight.
6. Avoid excess of high protein foods, such as meat, fish foods, eggs; also excess of salt and highly seasoned foods.
7. Eat some hard, some bulky, some raw foods daily.
8. Eat slowly and taste your food.
9. Use sufficient water internally and externally.

POISONS

10. Secure thorough intestinal elimination daily.
11. Stand, sit and walk erect.
12. Do not allow poisons and infections to enter the body.
13. Keep the teeth, gums and tongue clean.

ACTIVITY

14. Work, play, rest and sleep in moderation.
15. Breathe deeply; take deep-breathing exercises several times a day.
16. Keep serene and whole-hearted.

These are the sixteen important rules of health as given in the Life Extension Institute's book "How to Live." This book contains the consensus of opinion of the foremost scientific authorities on the correct rules of living.

The Life Extension Institute was organized fifteen years ago by a large group of eminent physicians, scientists, statesmen, and public spirited business men to provide for men and women everywhere yearly health examinations at a moderate cost and to bring to their attention the most authoritative information on healthful living.

If you are interested in such a health examination, for yourself or any member of your family, send in the coupon below for many interesting free reprints on the subject and for the free booklets, "How to Live Long" and "How to Keep Well," or you are invited to visit or telephone the Institute for information.

The Life Extension Institute was the pioneer in establishing and popularizing the periodic health examination. The purpose of the Institute's examination is not the diagnosis of disease but the seeking out of those physical defects, infections, poisons and faulty living habits which are the original causes of disease and of physical and nervous failure. One of the frequent and most valuable results of such an examination is the discovery of good health.

For those desiring a most complete and thorough examination, the Institute has arranged a service which is called the Unlimited Examination. This service includes a critical physical examination of the whole body, together with many X-ray examinations, laboratory tests and special examinations as a regular part of the service and, in addition, any needed special test or specialized method of examination at the command of the Institute.

This very complete examination should appeal to intelligent men and women, because, for a relatively small fixed charge, a most comprehensive and searching examination can be had under one roof. There is no uncertainty as to the ultimate cost, and as no treatment is given, there is no apprehension that the Institute will impose any expensive follow-up.

For those who do not desire such an extensive examination, the Institute has arranged a service known as the Standard Health Examination. This includes a critical examination of your whole body, detailed reports, quarterly urinalyses, mid-year review, guidance as to any needed medical treatment, keep-well leaflets, monthly health journals and other privileges. This Standard Examination is available everywhere as the Institute has medical examiners in all parts of the United States and Canada.

Only registered and ethically accredited physicians, highly trained and experienced in this work, are selected by the Institute to examine its members. The Institute renders no treatment, performs no operations, but makes a scientific survey of your whole life and body to determine the need for medical treatment, for correction of defects, or better regulation of the ways of living. Every man and woman should be examined at least once a year, either by their own physician, through the Institute, or by any other accredited scientific agency where the work can be competently done. Send in the coupon below for further information.

N.Y.T.-1-23

Life Extension Institute, Inc.
25 West 43rd Street, New York
Telephone Bryant 9520

Please send me free of charge your booklets on the prevention of disease and the extension of human life.

Name.....

Address.....

GIVE UP FILIBUSTER ON 15-CRUISER BILL

Opponents in Senate Yield to Public Opinion Objecting to Neglect of Other Measures.

WILL FIGHT TIME CLAUSE

Open and Direct Battle Will Be Waged Against Limit Set for Constructing Ships.

COOLIDGE BACKS THIS VIEW

President Also Believes Sudden Vote Will Pass Measure as in Case of Kellogg Pact.

Special to The New York Times.

WASHINGTON, Jan. 22.—The filibuster against the bill for adding fifteen cruisers and an airplane carrier to the navy was in a state of collapse today. Senators opposed to the measure said they did not intend to delay action upon it.

Some of them went so far as to assert that a filibuster against the bill had not been and was not in progress. At any rate, a decision has been reached by those Senators who had set out with the determination to kill the cruiser program by tactics that would prevent action on it that their opposition would be futile.

From all appearances, the cruiser bill will be passed soon. Whether the full number of cruisers will be voted is a matter that cannot be predicted definitely now, but the indications are that the entire fifteen will be authorized.

Periodic Allotment to Be Fought.

There will be a spirited contest over a provision in the bill, as it was passed by the House of Representatives and retained in the measure as reported to the Senate from the Committee on Naval Affairs, that five cruisers shall be laid down in the first year after the enactment of the bill and the same number in each of the following two years.

In other words, this provision is that the construction of the last of the fifteen cruisers shall be begun within three years after the passage of the legislative act. This provision is known as the time limit clause.

President Coolidge, while emphatic in his endorsement of the naval program, has suggested that the time limit be deleted from the bill. He desires that the act be so framed that the construction of the cruisers may be postponed if the condition of the Treasury does not warrant the expenditure of the amount necessary at the time.

Nothing has developed to indicate sentiment in the Senate concerning the President's recommendation, but it is apparent that it will get the votes of some Senators who favor the program, plus the votes of those Senators who are antagonistic to making such a large addition to the fleet or any addition at all.

Reasons for Dropping Filibuster.

The decision of the cruiser program's Senatorial opponents to abandon plans for a filibuster is due to various causes. For one thing, they came to the conclusion that, with almost six weeks remaining of the present legislative session, they would not be able to keep up dilatory tactics for that length of time.

They were impressed also by the information printed this morning that sixty-seven Senators were in favor of the bill, while only ten were positively against it. That left eighteen Senators who were classed as "uncertain" in a poll made by the cruiser program's friends.

If all these uncertain eighteen should vote against the bill, the opposition would amount to only twenty-eight votes and would be bowled over in every effort to make any material amendment to the measure.

Fear of public opinion, however, is believed to be a chief moving cause in the abandonment of the filibuster plan.

In attempting to delay action on the cruiser program until Congress came to an end on March 4, the filibusterers would also kill a large amount of important legislation, including most of the annual supply bills for the support of the government.

Any such outcome of the filibuster probably would arouse widespread public indignation, which would react unfavorably on the political fortunes of some of the filibustering Senators.

Sudden Termination Expected.

When the Senate has disposed of the first deficiency appropriation bill, which stands in the way of a resumption of the debate on the cruiser program, the program will again come before the Senate, whose leaders have served notice that they intend to keep it there to the exclusion of all other legislative business.

The leaders guessed shrewdly that with that situation confronting them the filibusterers would realize that they could not continue their dilatory tactics any longer without disclosing to the country that they were engaged in a filibuster.

The filibustering group seems to have been quick to arrive at that realization and to have concluded to confine its opposition to a straight-out contest, without resorting to parliamentary subterfuges to produce delay.

President Coolidge is credited with having foreseen that opposition to the bill would give way soon. It was said at the White House that it never was possible to determine in advance what course the Senate would take when efforts were made to bring about an agreement to vote on a controversial measure.

Sometimes, it was said, there were long debates which caused delay, but as often the Senate would suddenly decide to take a final vote, as in the case of the Kellogg pact. The impression was given at the White House that the President felt that the same outcome would be seen in the contest over the fifteen-cruiser program.

MAKES PLEA FOR CRUISERS.

Penfield Addresses Patriotic Group —Naval Program Endorsed.

A plea for the cruiser bill pending in Congress was made by Major C. M. Penfield in a speech on "Common Sense in National Defense" to the members of the National Society of Patriotic Builders of America yesterday afternoon at the Washington Irving House, 49 Irving Place. Mrs. William Cumming Story presided.

"At present England has sixty-six cruisers, and Japan thirty-three, whereas the United States has only eighteen, of which eight are under construction," he said.

"Last year America exchanged goods with European countries at the enormous value of $5,000,000,000, most of which was shipped on our own freighters. What could the United States do to defend its commerce? By constant progress during a very long time the sea is now free, but freedom sometimes has to be fought for.

"It has been said by visiting Europeans that the American mind is confused by the many arguments he has to listen to. But Americans have still got their common sense and if that is used there can not be any question as to the standpoint the average citizen will take with regard to the cruiser bill."

A resolution endorsing President Coolidge's naval policy was approved by the society.

HEBREW COLLEGE GETS NEW GUGGENHEIM GIFT

Brothers Increase Family's Contribution to Cincinnati Institution to $500,000.

Special to The New York Times.

CINCINNATI, Ohio, Jan. 22.—Dr. Julian Morgenstern, president of the Hebrew Union College, announced today that the college's $5,000,000 endowment fund had been enriched by a subscription of $500,000 by the Guggenheim family of New York City. The agreement was accelerated recently by an offer by Julius Rosenwald of Chicago to add $500,000 when the fund reached $3,500,000. At the time Mr. Rosenwald's offer was made about $2,000,000 was available for the fund.

Last week the Jacob H. Schiff family of New York City increased by $150,000 their previous contributions of $100,000. During Mr. Schiff's lifetime he made various contributions to the college, aggregating about $250,000. With the subscriptions from Mrs. Jacob H. Schiff, her son, Mortimer L. Schiff, and her son-in-law and daughter, Mr. and Mrs. Felix M. Warburg, the total contributions from the Schiff family become about $500,000.

Now come the Messrs. Guggenheim—four brothers—of New York City, whose previous contributions have amounted to $150,000, with an additional subscription of $350,000, bringing their joint gift to $500,000. Daniel, Murry and Solomon R. Guggenheim, who have each heretofore subscribed $50,000 to the fund, increased their individual contributions by $100,000 each and, to round out a total of $500,000, former United States Senator Simon Guggenheim contributed an additional $50,000.

An intensive campaign for the rest of the $5,000,000 fund is to be started on Feb. 10 at the biennial convention of the Union of American Hebrew Congregations, to be held in San Francisco.

The fund for the new library building, which is to cost $250,000 and will house one of the greatest collection of Jewish books, manuscripts and relics in the world, has been provided by subscription apart from the endowment fund and was made up principally by Mr. Rosenwald, who contributed $50,000; Ludwig Vogelstein and Adolph S. Ochs, $25,000 each; Ben Selling of Portland, Ore., $25,000, and Isaac W. Bernheim of Louisville, Ky., $25,000.

AVEDON
FIFTH AVENUE AT 40th STREET

for misses and women

A January Sale of New Spring Frocks

mid-season successes—
shown for the first time
anywhere at this
astonishing price

27.75

worth 39.75 and more

Of course, you will see more and more of these, smart bright colored frocks whenever a fashionable winter coat is removed but it is only at Avedon that you will find Paris-designed, mid-winter successes at a price you would ordinarily pay for frocks without a fashion history!

Left—Red, blue, petunia, gold, green or black georgette; sizes 36 to 44.

Right—Green, red, blue or tan silk crepe; sizes 14 to 20.

GOWN SHOP—SECOND FLOOR

RUSSEKS
FIFTH AVENUE
At 36th Street

Pre-Inventory Clearance

MODEL COATS

Trimmed with Russeks Furs

$85 formerly $110 to $150

$135 formerly $175 to $225

—One-of-a-model coats, distinctive Russeks creations
—Exclusively designed for dress, evening or sportswear
—Luxuriously trimmed with superb Russeks Furs
—Reduced regardless of cost for immediate clearance

ALL SALES FINAL

WOMEN'S COATS—Sizes 36 to 46—Sixth Floor
MISSES' COATS—Sizes 12 to 20—Fourth Floor

TODAY...CARE OF THE COMPLEXION
according to
Helena Rubinstein

An expert representative will explain how one may use the beauty preparations of this internationally known specialist at home, and, through faithful adherence to the simple treatments, obtain exquisite results.

Toilet Preparations, Main Floor

BONWIT TELLER
FIFTH AVENUE AT 38TH STREET

TWO NEW UNDER-THE-FUR-COAT FASHIONS

FIRST SPONSORED BY BONWIT TELLER

THE FOUR-INCH SLEEVE FROCK
For Those Smart Young Matrons

we present this Paris afternoon fashion in several different versions, all as smart and new as the frock sketched...this is made from the finest silk crepe, its four inch sleeves, border and collar of the new tiny pleating of crisp taffeta...interesting also is the new length of line from shoulder to hem that makes a woman look taller and more slender.

young matrons' fashions . . . . second floor

THE TUCK-IN AFTERNOON FROCK
For Those Smart Young People Who Can Wear It...

here at last is a fashion with that individuality the younger set has been demanding...the skirt with its wide box pleats is hung on a yoke that is fitted smartly to the figure...the frock is made of silk crepe embroidered in the beauvais manner, and again that smart crisp silk touch on silk crepe appears in the wide grosgrain band and bow on the tuck-in blouse.

misses' fashions . . . . third floor

$3,128,000 SWINDLE CHARGED IN PARIS

Head of Sugar Company Held for Alleged Reparations Fraud on State.

SAID TO HAVE KEPT MONEY

Ministry of Finance, Which Issued Orders, Is Involved in Official Inquiry.

BRITISH FIRMS MENTIONED

Further Revelations Are Promised in Alleged Scandal Following Fast on Heels of Gazette Fraud.

Special Cable to THE NEW YORK TIMES.

PARIS, Jan. 22.—Another alleged French financial scandal was disclosed today with the arrest of Leon Pollier, chairman of the board of directors of the Société Française de Sucrerie—the French sugar company—who is charged with fraud against the Government and others. The amount involved is variously estimated at between 80,000,000 francs (about $3,128,000) and 100,000,000 francs (about $3,910,000).

Two associates of M. Pollier—Michel Neutski, a Russian, now believed to be in London, and a man named Bobino, said to be in Brussels—are charged on the same count. Extradition proceedings will probably be instituted at once. Three English firms have been mentioned in the inquiry and an effort may be made to inquire into the possible connection of the London companies with the French concerns.

M. Pollier is a man of some prominence, having been a professor before entering business. One of the principal charges against him is that he brought large quantities of sugar from Germany under the plan for reparation deliveries in kind and that, instead of paying the French Government in the normal way, he sold the sugar and kept the proceeds.

The investigation by M. Audibert, the examining magistrate directing the case, will involve the Ministry of Finance, through which the Pollier Company obtained the order for the sugar. One shipment is said to have amounted to 9,000 tons, valued at 20,000,000 francs, and was made during 1927.

The police investigation of the affairs of the three men has been in progress for several weeks and the culmination was reached today with the issuance of search warrants and the arrest of the chairman of the board. The offices and homes of the three men are being thoroughly examined and all books and papers will be removed to the safe-keeping of the examining magistrate. As in the Gazette du Franc affair, further startling revelations are promised for the near future.

M. Pollier is head of a company capitalized at 1,000,000 francs, operating two factories in France.

When M. Pollier's company failed to meet the payments for the reparation sugar it was declared bankrupt. An affiliated concern, known as the French Moroccan Navigation Commerce Company, had a similar sugar agreement which appears to have been sanctioned by the Ministry of Finance. Payment on this contract was due on Thursday, but M. Pollier had already requested a delay from the Ministry. It is alleged, however, that large shipments of sugar involved in this second agreement have already been sold and the proceeds pocketed. The total of the latter amount has been estimated at 10,000,000 francs, making a known total of 30,000,000 francs of which the Pollier concerns are alleged to have defrauded the Government alone. The position of the Ministry of Finance has not been made entirely clear and a statement from the officials with whom M. Pollier dealt is awaited with much interest by the French public.

RUHR EMPLOYERS WIN CASE.

Leipzig Labor Court Upholds Metal Industrialists' Plea.

BERLIN, Jan. 22.—The recent dispute in the Ruhr metal industry, in which nearly 250,000 workers were locked out for more than five weeks, had a sequel in the highest labor court at Leipzig today.

Although the Labor Minister, Herr Wissel, had declared the arbitrator's decision binding, the industrialists, in violation of the existing law, closed thefr works on Nov. 1, contending that the award was not legal.

While the case was dragging through the lower courts the Reich Minister of the Interior, Dr. Carl Severing, was called upon to act as mediator between the two parties. Work was resumed on Dec. 1, although Dr. Severing's decision, which was ultimately accepted by both sides, was not announced for weeks afterward.

In the first court at Duisburg the industrialists won their case but lost it before the court of appeal at Duesseldorf.

Today the Leipzig court reversed the Duesseldorf ruling in favor of the industrialists.

The court rejected the employers' complaint that the arbitrator should not have made his decision alone, but declared that the industrialists' second argument, namely, that the arbitrator's finding interefered with an existing wage agreement, was well founded.

QUAKES SCARE ALASKANS.

14 Shocks in 4 Hours Drive Residents of Fairbanks Into Streets.

FAIRBANKS, Alaska, Jan. 22 (AP).—Residents of Fairbanks and vicinity today were slowly recovering their composure after experiencing a terrifying four hours during which the city was shaken by fourteen earthquakes. The damage was slight.

The shocks began at 12:30 A. M. yesterday and kept the city shaking until after 4:20 A. M. Slight temblors also were felt in Anchorage, Cordova, Nenana and Curry.

Many clocks were stopped by the first shock, which continued for several minutes. A heavy rumbling in the earth added to the terror of residents, most of whom rushed into the streets. Succeeding convulsions of the earth caused beds and other furniture to roll about.

The earthquakes seemed to be in the form of a southwesterly movement of the surface causing an undulating motion. This part of Alaska has been shaken several times in recent months.

LESSING PICTURE TO OHIO.

Germans Will Give Cleveland Poet's Likeness in Return for Bust.

Wireless to THE NEW YORK TIMES.

BERLIN, Jan. 22.—The German Government will present to the Cleveland, Ohio, Public Library a copy of Wilhelm Tischbein's portrait of the youthful Gotthold Ephraim Lessing, the original of which hangs in the Berlin National Gallery.

The copy will be painted by Wolfgang Kronsbein. Professor Sormer of Leipzig, a sculptor, is now completing a bronze bust of Lessing which a committee of prominent Cleveland citizens intend to give to the city of Kamenz, where the German dramatist was born 200 years ago.

BERLIN, Jan. 22 (AP).—Government radio stations throughout Germany devoted today's program in the Lessing bicentenary celebration to readings from Lessing's dramas. In the course of the week the Prussian State Theatre will stage some of his plays. The government has authorized the issuance of Lessing memorial silver coins.

The Brunswick Landtag decided to honor the poet's memory by changing the name of the Duke August Library, where Lessing did much of his work, to the Lessing Library, but the law required the assent of Duke August's descendants of the House of Brunswick and they refused to give it.

Urges British Give Up Mandates.

LONDON, Jan. 22 (Jewish Telegraphic Agency).—The talk about Great Britain's giving up the mandates over Mesopotamia and Palestine in favor of Italy was renewed by Lord Rothermere in an article he published in the Monday edition of the Daily Mrror. Lord Rothermere urges that the mandates be transferred to Italy, because the Mussolini regime and the stoppage of American immigration, has made new countries for Italian immigration immensely valuable. Mesopotamia alone has cost Great Britain £200,000,000 since the Armistice, and it is more advisable to spend this money to help agriculture in England, he says.

LENIN RELICS SAVED FROM MOSCOW FIRE

Blaze in the Institute on the Anniversary of His Death Dismays Officials.

DAY IS OBSERVED QUIETLY

10,000 Pilgrims Visit Wooden Tomb of Bolshevism's Founder in Red Square.

By WALTER DURANTY.

Wireless to THE NEW YORK TIMES.

MOSCOW, Jan. 22.—An alarming fire started at 9:15 last night in the Lenin Institute, a cold, flatfaced dark gray new building on Soviet Square, the chief temple of the Leninist cult, where the great man's brain, cut up into 30,000 slices for research purposes, and about 7,000 of his manuscripts as well as the tiniest and oddest details about his childhood and political career are piously cherished.

The fire caused the utmost dismay in official circles but it was quickly got under control with little damage.

Last night being the fifth anniversary of Lenin's death, today was a public holiday given instead of Christmas Day, when the Soviet factories continued working.

This fire was the sole striking event in the deadest anniversary of Lenins death on record. Last night at the State Theatre there was the usual annual ceremony, but only duller men, such as Molotof and Bukharin spoke, and last year's coup de théâtre with a great illuminated portrait of Lenin revealed at the exact moment he breathed his last, was not repeated. Today 10,000 people lined up waiting to make the customary visit to the wooden tomb on Red Square, where the founder of Bolshevism lies embalmed.

Today was also the twenty-fourth anniversary of the massacre in front of the Winter Palace in St. Petersburg, when Father Gapon led a vast crowd carrying ikons and chanting hymns and patriotic songs to intercede with the Czar for peace and better conditions of life, only to be met with a fusillade.

Although Gapon was undoubtedly an agent provocateur he did more than any genuine Red to widen the gulf between the czarist bureaucracy and the Russian industrial workers, so Jan. 22 [Old Style Jan. 9] is a red letter day in the Bolshevist calendar.

Judah Visits Cuban Sugar Mill.

Special Cable to THE NEW YORK TIMES.

HAVANA, Jan. 22.—Considerable political significance is being ascribed here to Colonel Brandon Judah's visit to Cuba's largest sugar mill, where he has spent a week familiarizing himself with agricultural and industrial methods. He returned today and it is thought he sends a report to Washington where sugar is a matter of much interest at this time, due to the tariff discussions in Congress. Colonel Judah, however, refused to admit that his visit to the mills of Cunagua and Joronu of the American Sugar Refining Company was for any other than social motives, declaring that he was merely a guest of the manager.

WOMAN LAWYER FACES ARREST IN CIVIL CASE

Realty Corporation Gets Order for Body Attachment in Issue Over $1,000 Judgment.

A civil order of arrest against Mrs. Sidonia Fried Sugar, lawyer of 185 East Seventy-ninth Street, was granted yesterday by Municipal Court Justice Myron Sulzberger on application of the Ritz Carlton Apartments, Inc., who charged she had failed to pay a $1,000 judgment. Justice Sulzberger declared that this was the first instance on record in which a body attachment had been obtained against a woman.

According to Maurice Freiman of 2 Lafayette Street, attorney for the corporation, Miss Fried (the name under which she practiced) had been retained by the corporation, while Joseph Sugar, her husband, was a member of the board of directors. The corporation asserted that as an agent Sugar had negotiated the purchase by the corporation of property at 480 Audubon Avenue from the Suavsag Realty Corporation for $325,000, that he had denied receiving a commission from the seller, and had therefor received a $1,000 fee from the buyer, and that his wife was cognizant of the transaction but failed to inform the corporation by which she was employed as counsel. Action was taken against her when her husband was found to be "judgment proof," said Mr. Freiman.

Paul Orszag of 315 East Seventy-ninth Street said that Miss Fried, for whom he is counsel, might obtain a stay, posting bond for the amount of the judgment in the meantime.

MAHONEY HONORED IN PARIS

Builder of Spirit of St. Louis Feted by Flying Men.

Special Cable to THE NEW YORK TIMES.

PARIS, Jan. 22.—Benjamin Franklin Mahoney, the young airplane manufacturer of San Diego, who built Colonel Charles A. Lindbergh's Spirit of St. Louis, was the guest of honor at a special luncheon today given by the Paris chapter of the National Aeronautic Association of the United States.

At the close of the function, which was attended by a large number of prominent French and American flying men, Mr. Mahoney was made an honorary life member of the chapter—an honor which he now shares with Colonel Lindbergh, Commander Byrd, Clarence D. Chamberlin and other Americans who have distinguished themselves in aeronautics.

Mr. Mahoney and his wife will sail for New York tomorrow on the Ile de France, having completed a three-months' study of European flying conditions and factories.

Among those who attended today's luncheon was Sidney Veit, president of the chapter and the writer of one of the famous letters of introduction which Colonel Lindbergh carried with him on his flight to Paris. Mr. Veit read the letter for the first time today and it caused much amusement.

Louis Bréguet, French aircraft maker; Major Barton K. Yount, military air attaché, and Commander Thomas, naval air attaché to the American Embassy, were also present.

King Alfonso Shoots 16 Stags.

CORDOBA, Spain, Jan. 22 (AP).—King Alfonso shot sixteen stags and two wild boars while hunting at the San Bernardo and Rincon lodges in company with the Marquis de Viana, two bullfighters named Guerrita and Bombita, and a host of nobles. Nine stags and the boars went down before the royal rifle on the first day and seven stags comprised the second day's kill.

Chiffon Hose
box of 3 pairs
$6

regularly $8.75—$10.50 the box

These are our regular $2.95 and $3.50 hose, exquisitely sheer and clear, clocked or plain. All sizes are included in the group of ten smart shades, but not all sizes in every color.

Phone orders received—Plaza 8280

Kurzman IMPORTER
661 Fifth Avenue 52nd-53rd Streets

23 sports FUR COATS
$145

originally $260 to $450

ALL SMALL SIZES

Lapin, sunray mole, kid caracul, susliki, pony, American broadtail, barunduki, otter with beaver, wool seal and hair seal.

FOURTH FLOOR

Kurzman
661 Fifth Ave. 52nd-53rd Sts
PRACTISING FURRIERS

THE NEW Wendell* GOWNS
Are Insisted Upon by Women Who Wear Smart Youthful Clothes

I. The new Wendell printed silk crêpe one-piece gown is made of one of those new bordered crêpes patterned closely all over with very tiny flowers. The "handkerchief draped" skirt is new and young. Black and orange, navy blue and French blue, beige and green, or in a combination of black, green and blue. 39.50

III. The new Wendell ensemble is charmingly young, with its well-cut casual coat lined with printed silk crêpe to match the one-piece gown which shows the new "two-bow" mode which is important at the moment. Beige, blue or green tweed coats with harmonizing gowns; also with coats of navy blue, black or beige kashmir. 39.50

V. The new Wendell silk crêpe one-piece gown is lightened and made young by the lingerie bow of sun-burn mousseline de soie edged with lace. Beige, navy blue, red, green, Madonna blue or black. 39.50

VII. The new Wendell gown of silk crêpe Georgette is a two-piece model in a youthful effect, with a sun-burn chiffon and lace collar—and a two tiered pleated skirt. Beige, navy blue, Independence blue, French green or black. 39.50

IX. The new Wendell one-piece gown of fine silk crêpe, has tassels and bows of the new braided lacings made of the same material as the gown. Beige, navy blue, King's blue, French green, red or black. 39.50

◆

Youthfulness with Franklin Simon & Company is an established fact. It has been the backbone of our business for more than twenty-five years, for we were the first shop on Fifth Avenue to realize the importance of young clothes.

Wendell gowns may be chosen in all the regular sizes, as well as in "step sizes" originated by Franklin Simon & Company for women who are shorter than the average. Wendell fashions are designed and proportioned for all women of all ages who wear smart, youthful clothes.

VII

IX

Wendell
fashions are Uncopiable at the Wendell Price
WENDELL GOWN SHOP
Fourth Floor

Wendell
fashions are originated and patented by Franklin Simon & Co. Registered in U. S. Patent Office.

Franklin Simon & Co.
A Store of Individual Shops
FIFTH AVENUE, 37th AND 38th STREETS, NEW YORK

* Reg. in U. S. Pat. Off.

Entire contents copyrighted 1929, by Franklin Simon & Co., Inc.

BALDWIN PROMISES INQUIRY ON TUNNEL

He Tells House Non-Partisan Group Will Study All Aspects of Channel Project.

PLAN FAVORED IN FRANCE

British Parliament Reassembles for Last Session Before Election in May or June.

Wireless to THE NEW YORK TIMES.

LONDON, Jan. 22.—One of the principal features of today's opening of what will be the last session of Parliament before the general elections was an announcement by Prime Minister Baldwin that the government would review the whole question of the construction of a tunnel under the English Channel.

"In view of the wide public interest in the tunnel project," he said, "the government has come to the conclusion that the time is ripe for a comprehensive re-examination of the question. We are anxious that a very thorough consideration should be made of the economic aspects of the matter in order that these may be weighed with imperial defence considerations and a decision reached on broad grounds of national policy.

"In view of the time required to carry the project through, we are convinced that it would be in the public interest to deal with this important question outside of a party atmosphere by agreement so that a decision of one government may not be upset by another."

Labor members asked for but did not receive some assurance that the committee of imperial defense would not be allowed to exercise an ultimate power of veto on the project, as it did when it was raised during Ramsey MacDonald's brief tenure of office as Labor Prime Minister. Representatives of the three political parties are, however, now to discuss the constitution of a body which will undertake a new public inquiry.

Among the few commercial interests which oppose the construction of a tunnel to France are the English seaside resorts. They dread the competition of the French watering places.

All Eyes on Elections.

LONDON, Jan. 22 (AP).—No special ceremonies attended the reopening of Parliament this afternoon, as this was merely the resumption of a session which adjourned just before Christmas for the holidays. There was pronounced public interest in the reassemblage, however, as this is the last session of the present Parliament and much important "clean-up" work remains to be done.

With no untoward political happening, the Baldwin government should see the local government bill, main occupation of the present session, enacted into law, and then be prepared for the general election late in May or early in June.

May 24 has been named as a favorable date on which to proclaim the dissolution. Nominations would be made eight days later, excluding Sundays, and polling would take place nine days after nominations, on Thursday, June 13.

Uncertain as are the results of the election, with 5,000,000 new women voters on the registers, Conservative leaders are confident of a majority of 60 or 70 of the 615 members of the House of Commons. Should Mr. Baldwin not be in a position to form an independent administration, it is believed the Conservatives would go into opposition, leaving the responsibility of government to the Labor party, or to a Labor-Liberal coalition, should the Liberals gain sufficient seats in the election to demand recognition in the Cabinet.

French Pledge Collaboration.

PARIS, Jan. 22 (AP).—The French committee for constructing a tunnel under the English Channel met in Paris today, under the presidency of Yves Le Trocquer, former Minister of Public Works. It adopted a resolution pledging collaboration with the efforts of Sir William Bull, member of the House of Commons, to get approval for that project in the British Parliament.

Jules Cambon, former president of the Conference of Ambassadors and brother of Paul Cambon, who was French Ambassador at London for twenty-one years and who founded the French Channel tunnel committee, accepted the vice presidency of the organization. He said:

"On the day that the tunnel is completed England and France will have found the real road to peace."

PUBLISHER IS ARRAIGNED.

Court to Read "Well of Loneliness" Before Deciding Friede's Case.

Two copies of "The Well of Loneliness," by Radclyffe Hall, English novelist, were given to Magistrate Bushel in the West Side court yesterday for reading when Donald Friede, vice president of Covici-Friede, American publishers of the book, was arraigned on a summons obtained by John S. Sumner, secretary of the New York Society for the Suppression of Vice, charging Mr. Friede and his firm with violation of Section 1141 of the penal law. The book was recently declared obscene by the English courts and banned from sale.

Mr. Sumner, who was the only witness, testified that he had bought a copy of the book for $5, and last Friday, after obtaining search warrants from Chief Magistrate McAdoo, he and two policemen seized 865 copies of the novel at the offices of the publishers. Magistrate Bushel adjourned further hearing in the case until Feb. 5 at 3 P. M. in the Tombs court, to allow time for his examination of the book.

To support his contention that the novel is not obscene, Morris Ernst, counsel for the publishers, brought letters and telegrams of protest from prominent authors and psychiatrists against Mr. Sumner's efforts to suppress the book. These, however, were not offered in evidence.

MLLE. LENGLEN GOING HOME

Will Sail Friday—B. M. Baldwin Booked on Same Liner.

Suzanne Lenglen, French tennis star, who arrived in this country incognito last November, has engaged passage for herself and her mother on the steamship Paris sailing for France on Friday night, it was learned yesterday.

Baldwin M. Baldwin, tennis promoter, son of Mrs. Anita Baldwin, the heiress of the late E. L. (Lucky) Baldwin, is booked to sail for Europe on the same ship, according to the French Line.

Mlle. Lenglen has been in California since her arrival, having left New York immediately to visit Mrs. Baldwin at her estate near Los Angeles. A few days ago she was reported to have left the Baldwin home and gone to a Los Angeles hotel.

POLICE KILLER BLAMES BAD LIQUOR AT POLLS

Patrolman Who Shot Negro in Speakeasy in October Gets 8½ Years in Sing Sing.

Bad liquor which he drank at a Bronx polling place in the registration last October was responsible for his shooting and killing a negro porter in a Harlem speakeasy, Patrolman Eugene Higgins said in General Sessions yesterday when Judge Levine sentenced him to eight and a half to fifteen years in Sing Sing. Higgins, who had been attached to the Bronx Park Station at the time of the shooting, also admitted, according to the report of Chief Probation Officer Cooley, that he was part owner of the speakeasy at 152 East 121st Street, in which he killed the homeless negro, John Bowers, on Oct. 12.

Higgins, who had been accused eleven times of violating the Police Department regulations after he became a member of the force in 1924, will serve five years of the minimum sentence under a clause of the Baumes law for the use of the pistol. He had been indicted for murder in the first degree, but was allowed to plead guilty to first degree manslaughter because there was no evidence of premeditation.

Two witnesses to the murder, including Higgins's alleged partner in the speakeasy, made statements that Higgins had entered the speakeasy under the influence of liquor and without any cause began to quarrel with Bowers, and fired two shots at him.

WOMEN WIN ART PRIZES.

Alice Schille Gets $100 Award for Best Picture in Association Show.

Prizes awarded for the thirty-eighth annual exhibit of the Association of Women Painters and Sculptors, which opens tomorrow in the Fine Arts Building, 215 West Fifty-seventh Street, were announced yesterday by the prize committee of the association. The National Arts prize of $100 for the best picture in the exhibit was awarded to Alice Schille for her portrait "Mrs. D."

First honorable mention went to Gertrude Fiske for her "Figures in a Mirror," and second honorable mention to Melvina Hoffman for "Martinique Woman," a head in marble. The Cooper prize for the best landscape was awarded to Ethel Paddock for "Decorative Painting," while first honorable mention was given to Susette S. Keast and second honorable mention to Irma R. Koen.

The Vanderpoel prize for the best water color was awarded to Carolyn G. Bradley for "In Dry Dock," and first honorable mention went to Anna H. Paylor.

ICE BREAK-UP RIPS BYRD'S ANCHORAGE

By RUSSELL OWEN.

Continued from Page 1, Column 4.

amazing things about this strange land. They have never seen man and have no fear of him or of anything outside their natural enemies, the killer whales and the sea leopards.

It is seventeen years since man was here and that stay of Captain Amundsen's was the only other time this corner of this lost continent has ever been inhabited. So even the seals are tame and this one was greatly excited by our arrival.

He slid over cracks and on to the moving cakes between us and the solid ice to get a better look. When Berlin arrived alongside, after making his detour from the old trail, the seal headed for the dog team, apparently thinking that the dogs were other seals.

It was not until the seal was only a few yards away from them that it found they barked somewhat differently and it scrambled to safety on a little cake of ice and looked serenely around before taking a final dive out of sight.

Yesterday morning Van der Veer got a picture of a seal and lead dog of a team actually snapping at each other, the seal showing no sign of fear. Equally strange it is that the dogs seldom chase penguins, seals or gulls.

Big Iceberg's Drift Puzzles.

A huge iceberg has been drifting in from the northwest toward us for several days in defiance of all that was known about the currents here and all that we have observed of the drift of the pack ice, which is generally toward the northwest.

There must be a deep counter-current which is pushing it toward the east wall of the bay, and it will be interesting to see how far it goes.

The drift of the pack ice by us during the past ten days has been an absorbing phenomenon. At one time we were completely cut off from the sea by the heaviest pack we have seen. It must have come out of that vast area to the east into which no ship has ever been able to penetrate. These huge cakes and uplifted pieces of pressure ice, marching by slowly, are often beautiful and impressive.

The changes in temperature here are very unusual and have interested us greatly. Yesterday the sky was overcast and it was so warm that it rained for a few minutes.

Mercury Rises to 42 Degrees.

The temperature today reached 42 degrees and it is hot on the bay ice, so warm that men are working in their undershirts loading bags of coal on the sleds.

The sea between the pack in which we are tying and the Barrier is like a sheet of glass, broken only by the rising of whales, and the whole magnificent landscape sparkles under a brilliant sun.

And yet only a few nights ago it was three degrees above zero. During the night every rope on the ship was covered with glowing crystals of hoar frost half an inch long, and there were black under a pall of what the Norwegians call "sea smoke."

Commander Byrd has met a problem which interests him intensely, for there seems to be some discrepancy between the outlines of the Bay of Whales at present and the outline given on the charts. The problem apparently revolves around the position of West Cape which on the map is shown as the outer cape on the western side of the bay.

Observations show a difference of several miles between the positions of that cape as recorded on maps and as determined by numerous observations, taken while we have been lying alongside the bay ice, which would indicate that the entire bay was several miles further out than in Captain Amundsen's time.

Commander Byrd does not believe that this is the case, however, and thinks the explanation lies in the fact that Captain Amundsen's West Cape is further to the south than is shown on the chart.

It must be believed that the ice would certainly be out of the bay by this time, but this has been an unusual season in many ways. Although Captain Amundsen recorded only two storms while he was here and very little bad weather in the Summer, we have had three storms already.

In every way our unloading problem is turning out to be one of the things which make expedition leaders grow grey hair. There are a number of ways in which it can be done, however, and it will be done.

The Eleanor Bolling is now in the pack ice, which is reported to be open, and the weather is good, so that with caution she is being worked through the many leads.

If the ice pack does not hold her up, she should be here in a few days, and then Commander Byrd will be up against a tremendously difficult problem unless this ice takes it into its thick sides to move.

Peru Fliers to Come Here Via Amazon.

Special Cable to THE NEW YORK TIMES.

SAO PAULO, Jan. 22.—The Peruvian good-will aviators at Para have definitely determined to continue their flight to the United States, probably starting tomorrow for Lima via Manaos and Iquitos, and then going northward. The Mayor in Manaos has chosen a landing field for them.

Rio de Janeiro Fights Yellow Fever.

Special Cable to THE NEW YORK TIMES.

SAO PAULO, Jan. 22.—There has been a slight increase in the number of reported cases of yellow fever in Rio de Janeiro, four having been recorded in October, two in November, seven in December and fourteen in January. Rigorous preventive measures are being adopted to prevent a further spread of the disease.

Peruvians to Fly Home From Para.

PARA, Brazil, Jan. 22 (AP).—The Peruvian good-will aviators plan to hop off early tomorrow for Manáos, up the Amazon River, from where they will attempt to reach their home field at Lima. They have abandoned their attempt to fly to New York by way of the east coast of South America because of the lack of landing places.

Stewart & Co.
fifth avenue at 37th street

A New Mode Stands Out!

Starched Chiffon

Even Chiffon . . enters the field of stiff fabrics for Spring evenings . . now it's starched to take on the crisp, diaphanous qualities of Organdie!

59.50

Stewart Dresses—Third Floor

Lord & Taylor
FIFTH AVENUE NEW YORK

Schiaparelli ensemble of imported brown tweed lined in broadcloth has a broadcloth blouse with attached scarf of black and gold. Copies $79.50

A smart jacket ensemble of grey or brown imported tweeds with white blouse of rajah silk, individual in cut and facing of white rajah to match. $69.50

The Jacket Ensemble

Grows more individual

The new jacket ensembles with their smart individual blouses are very distant cousins to the classic tailored suit of other seasons. These have an informal jauntiness, a softness of outline and interesting variations of cut that proclaim them Spring, 1929—

THE ENSEMBLE SHOP—THIRD FLOOR

The Tie Scarf

which fashion predicts will be exceedingly smart this spring, is shown here in neckpieces of the chic flat furs.

A slip-scarf smart with the tailleur. In tan caracul, $45. In American broadtail or kid, $55.

Schiaparelli fur bib tucks into the front of the furless suit. Brown, grey or black kid, $35.

FUR SALON—FOURTH FLOOR

Jay-Thorpe Inc
57TH AND 56TH STREETS, WEST

JANUARY
FUR SALE

Our entire collection of exclusive models at marked REDUCTIONS!

Jay-Thorpe Inc
57TH AND 56TH STREETS, WEST

MORE OF THESE SUCCESSFUL FLOWERS!

THREE
Basque Yellows . .
in flowers
to wear with furs

THE trio of flowers in orange, lime-yellow and tangerine that Paris has adopted with black furs — clustering them loosely on cravat or revers to add tropical brilliance to dark winter coats. This new tri-color—

1.95 each flower
5.85 for the trio

Our first collection sold out immediately so we ordered more — and here they are

DOBBS

When the New Yorker goes South, she is apt to be wearing this Dobbs Silk Dress en route . . . and to have a duplicate in some charming pastel shade for warmer climes. It reflects the high quality of all Dobbs merchandise.

Sixty Five Dollars

Dobbs is showing many delightful Costumes for Resort Wear—Frocks, Suits, Sweaters, Skirts;—and stunning Coats for formal and informal occasions.

FIFTH AVENUE AT 57th STREET

WANTED

Layout man, with artistic ability; for booklet, folders and advertising matters. Must be thoroughly experienced in high class work. Excellent opportunity for well educated man of ability.

P 34 Times

Delicious Perroquet Thinmints

94c lb.

Those cool, creamy, luscious candies that melt in your mouth. They are covered with a rich chocolate coating. An ideal after-dinner candy.

Street Floor, West Building

MACY'S

34th Street and Broadway
New York City

The Residence Park where every improvement is in ....

Garden Suburbs

MAYWOOD and HACKENSACK, N.J.

Paved streets, sewers, sidewalks, water, gas, electricity—and your own golf and field club. Ask for booklet.

AMES & COMPANY, *Sales Engineers*
420 Madison Ave. *Murray Hill 7490*

Last Midwinter Sale

Curtis saves you $41 on a Lounge Chair

This grade $110 in the stores. At Curtis now $69 in Brunswick velvets. Regularly $90.

There have been Curtis Sales before—and they offered remarkable values—but none approached the scope of this Sale, the last the maker will ever hold . . . Grasp the opportunity to save $41 on a Curtis Lounge Chair: custom built by hand, back rolled, just high enough for your head, down cushions, trim tailored lines, $69 in Brunswick velvets. Similarly reduced in 7,000 other fabrics. *Last Sale!*

CURTIS

Maker of Living-Room Furniture

55 Fifth Avenue
at 12th Street

A Window for Every Desk

WITH Emeralite every desk has daylight every day. Eyes work contentedly and output increases often as much as 20%.

Nature made Green and daylight restful to eyes. That's why Emeralite has a Green glass shade and a Special Screen that changes ordinary electric light into soft, glareless daylite that prevents eyestrain and improves visibility.

Emeralited offices look better—have more output—daylight on every desk—best eye insurance.

Genuine Emeralites are branded for your protection. Look for the name on the Green Glass Shade and the Daylite Screen. It is a pledge of lighting service that satisfies.

Sold by office supply and electrical dealers
H. B. McFaddin & Co., 32 Warren St., N.Y.
Established 1874

EMERALITE
KIND TO EYES

"INFLUENCE FOR GOOD THROUGHOUT NATION"

The Times has made a distinct contribution to the peace and prosperity of Greater New York and has exerted a profound influence for good throughout the nation.

LEE J. EASTMAN,
President, Broadway Association, Inc.

KING WILL BE MOVED TO A SEASIDE HOUSE

Improvement Causes Decision to Provide Ocean Air at Sussex Place in Fortnight.

NOT CONVALESCENT YET

But British Ruler's Temperature Stays Normal, He Is Stronger and Can Eat Solid Foods.

Wireless to THE NEW YORK TIMES.

LONDON, Jan. 22.—King George is somewhat better and in a fortnight will be taken to the seaside, where his doctors hope he will be better still. Craigwell House, which stands in a beautiful and sheltered position on the edge of the sea in the bracing Sussex resort of Bognor, has been chosen as the King's home during this period, which his physicians hope will prove the beginning of his convalescence.

The mere fact that the transfer has been decided on, however, does not indicate that convalescence has begun. During the course of the King's very prolonged and severe illness many widely different treatments have been used and the treatment by sea air which is about to be adopted belongs as strictly to this series of therapeutic measures as, for instance, ultra-violet ray therapy.

It will make the King's illness still more memorable as one of the most conspicuous examples afforded to the world of team work in medical practice. Bacteriology, biochemistry and physiology, as well as medicine and surgery have been employed and the science of climatology is now to play a part.

News that the King was to be moved to the seaside was contained at noon today in the following bulletin, the first to be issued since Saturday evening and the first for a long time to be signed by five of the King's doctors.

"The King had a quiet night. The temperature has now remained normal for many days and the condition of the pulse is satisfactory. The empyema wound is small and steadily healing. With a returning appetite the amount of nourishment is adequate and includes solid foods. Although the general strength shows improvement, there is not as yet any appreciable increase in weight. We feel that the time is approaching when his Majesty's removal to sea air will be advantageous.

"STANLEY HEWETT,
"HUGH M. RIGBY,
"E. FARQUHAR BUZZARD,
"HUMPHRY ROLLESTON,
"DAWSON OF PENN."

The bulletin was later supplemented by the following official statement issued at Buckingham Palace:

"It has been realized by the King's medical advisers that prior to the establishment of convalescence there would arrive a time when sea air would be necessary in order to secure continuation of his Majesty's progress. With that knowledge, careful search was made for a residence not only suitable in itself but possessing the necessary attributes of close proximity to the sea, southern exposure, protection from wind, privacy and reasonable access to London. The residence selected is Craigwell House in Bognor, which was placed at his Majesty's disposal by Sir Arthur Du Cross, Bt.

It is unlikely that the King can be moved for a week and perhaps longer.

Craigwell House, which is modern, has about twenty bedrooms, and stands in about twenty-two acres of grounds. The bedroom which the King will occupy opens out on a balcony overlooking the sea and giving uninterrupted views through the Scotch firs of Selsy Bill, the Isle of Wight and the sea. The bathrooms are supplied with salt as well as fresh water. There is a sunroom to allow sleeping practically in the open air, and among the other amenities are a remarkably fine electric organ and private moving picture apparatus.

TOKIO MINISTERS GIVE PROGRAM TO NEW DIET

Mitsuchi Optimistic on Finances —Premier Tanaka Interpellated on Chang Mystery.

Wireless to THE NEW YORK TIMES.

TOKIO, Jan. 22.—No changes in public policy, either foreign or domestic, were foreshadowed in speeches by Baron Tanaka, Premier and Foreign Minister, in outlining the government's program at the opening session of the Diet today. The galleries were overcrowded, and queues waited in line outside the Parliament Building to witness the opening.

Speaking as Prime Minister, Baron Tanaka congratulated the British nation on the improvement in King George's health. The legislative program he outlined included minor administrative measures and a controversial bill for transferring revenue from the land tax to local authorities, which will be the main business of the session.

M. Mitsuchi, the Finance Minister, declared that the economic recovery of Japan was progressing steadily and cited as evidence the fact that 317 banks had been merged into larger institutions and that postal savings had increased unprecedentedly. The government, he said, would continue to use the best means of stabilizing exchange, and he held out cautious hopes that the gold embargo would be removed at some suitable date.

TOKIO, Jan. 22 (AP).—Despite pleas by Premier Tanaka to opposition leaders not to mention the subject, the unlaid ghost of Chang Tso-lin, once ruler of Northern China, stalked through the Japanese Diet this afternoon.

Ryutaro Nagai, a member of the Minseito (Opposition) Party, led off the interpellators by asking the Premier why the government had not cleared up the mystery of Chang's death, which he said reflected unfavorably on Japan.

"Abroad there are rumors concerning the bombing of Chang Tso-lin which should be allayed," said Nagai. "The government declares the matter is under investigation, but the investigation should have been finished long ago."

Baron Tanaka's reply was blunt. He said the government was still investigating.

SYNAGOGUE UNEARTHED NORTH OF JERUSALEM

Mosaic Floor With Signs of the Zodiac in Excellent Workmanship Are Revealed.

Wireless to THE NEW YORK TIMES.

JERUSALEM, Jan. 22.—An ancient synagogue, built just after the destruction of the second temple of Jerusalem, has been unearthed by workmen during their excavation for irrigation canals in the Jewish settlement near Beit Alpha, north of the Holy City.

The first discovery was a mosaic floor containing Hebrew inscriptions and the signs of the zodiac. The antiquities department of the Palestine Government immediately gave permission to the archaeology department of the Hebrew University to excavate the building of which the floor was a part. During the first week's work the plan of the building was brought to light and further mosaics were uncovered.

Being north of Jerusalem, this synagogue faced south toward the Holy City, thus conforming to the ancient practice in temple architecture. It covered an area about forty feet north and south and fourteen feet east and west. An adjoining building has not been excavated.

The circle containing the signs of the zodiac, which is more than ten feet in diameter, was found in what is taken to be the central nave of three. Similar signs of the zodiac thus far found in ancient synagogues have been unearthed at Naaran, near Jerico, and Kfar Birim, north of Safed, but the designs in both these places are not clear and have mostly been destroyed.

The Beit Alpha signs of the zodiac and the solar disc are preserved in almost perfect condition. The colors are marvelous examples of early art in designing.

MEDICAL AID BY WIRELESS.

Canadian Trapper Saved Through Advice Flashed 1,700 Miles.

OTTAWA, Jan. 22 (AP).—Medical instructions flashed by wireless 1,700 miles into the Arctic enabled G. Hudson, radio operator at Hope's Advance in Hudson Strait, to treat an injured trapper and start him on the road to recovery, the Department of Marine was advised today.

The story was told in a series of messages from Hudson, located at a range-finding station in the North, and the short wave station of the Department of Marine in Ottawa.

Preceding his first message by "rush medic," Hudson said that H. H. Hall, a fur trader suffering from an elbow injury, had reached Hope's Advance from Diana Bay by dog sled. First aid had been applied, and Hudson asked that a diagnosis and instructions for further treatment be rushed back.

Within fifty minutes, F. Woodrow of the Trail Radio Station had obtained the required help from Dr. J. J. Hagerty of the Department of Health. In the lonely station in the North, Hudson lanced a contusion and set the arm in splints. His latest messages indicate his patient is progressing satisfactorily.

SALVATIONISTS PAY HAINES LAST HONOR

Four Thousand at London Hear Glowing Tributes to Dead Commissioner.

DAUGHTER SALUTES COFFIN

General Sends Affectionate Message —Thoughts of Dissension Are Forgotten in Time of Mourning.

Wireless to THE NEW YORK TIMES.

LONDON, Jan. 22.—The dissensions within the Salvation Army over the leadership of General Bramwell Booth were stilled today while the entire organization paid its last tribute to Lieutenant Commissioner William Haines, vice president of the High Council, who died in dramatic circumstances at Sunbury-on-Thames last Friday.

Four thousand Salvationists in uniform sat in the big congress hall in North London and listened to Commissioner Edward J. Higgins, Chief of Staff, as he delivered a glowing eulogy on his dead friend. They also heard an affectionate message from General Bramwell Booth, which referred to Commissioner Haines as a "clever and capable officer."

Then they sat spellbound while a slim-built girl stepped forward to the rostrum on which the coffin rested covered with a great red army flag. She was Ensign Winifred Haines, daughter of the dead official, who had come from Germany to be present at the funeral.

In a low voice she spoke of her father's life and of his family's sorrow. A wistful smile often played about her lips as she spoke, keeping her hands clasped before her. As she ended her tribute she stood erect and brought a hand up to her forehead in a salute to the coffin before her.

"I salute my father," she said simply, and walked away.

The coffin was surrounded with palms, while at each corner stood a bareheaded Salvationist. The platform itself was banked with wreaths and flowers sent from all parts of England. Almost the entire High Council marched in the funeral procession but it was noticeable that Commander Evangeline Booth walked slightly ahead of Commissioner Catherine Booth and Colonel Mary Booth, the General's daughters.

The present crisis in the Salvation Army was mentioned only once when Commander Evangeline spoke of the "last fight of Commissioner Haines in the interests of a better and greater Salvation Army."

Warburg Aids Jewish Education.

A contribution of $10,000 from Felix M. Warburg to the Jewish Education Association was announced yesterday by Israel Unterberg, president. Gifts of $5,000 each were received from Joseph Leblang, Israel Miller, Mortimer L. Schiff, Israel Unterberg and Jacob Wener. Mr. Unterberg also made public a message from Lieut. Gov. Herbert H. Lehman commending the association and making a contribution of $2,000.

KAISER'S BOOK EVOKES PLAUDITS AND CENSURE

Monarchists Call It Immortal, Others, Egotical—Birthday Visitors Tax Doorn.

Wireless to THE NEW YORK TIMES.

BERLIN, Jan. 22.—The latest book of former Kaiser Wilhelm II, "My Ancestors," made its appearance in Berlin today. While a number of republican papers regard the work as an unnecessary collection of "I, my and mine," monarchistic organs express the belief that another immortal work has been added to German culture and bookshelves.

"Wilhelm II Writes Sieges Allee," is the headline on a critique of the book in the Acht-Uhr Abendblatt, referring to Victory Avenue, extending through the Tiergarten, both sides of which are lined with white marble monuments to former reigning Hohenzollerns. These monuments are considered by many as the worst atrocities ever inflicted on Berlin, although the Kaiser pronounced them works of art.

There is a common opinion that the new publication adds nothing either to history or literature, and the style is pronounced far inferior to that of previous works of the former Kaiser. The egotism of the author is brought to the fore and his manner of pronouncing judgments on his progenitors is vain, say critics. The purpose of the book, other than as a present for Hermine, his wife, or as a means of passing lonely hours at Doorn, Holland, cannot be found.

Vorwaerts sees the work as an advertisement for the seventieth birthday of Wilhelm and is convinced that the book was dated Nov. 9, 1928, purposely to recall the tenth anniversary of his flight from Germany.

Large sale of the publication to adherents of imperialistic ideas is predicted despite the price, 9 marks, which is above the average for a German book.

The number of guests visiting Doorn in connection with the former Kaiser's seventieth birthday, which will be celebrated on Sunday, is so large that the accommodations arranged at Doorn and neighboring places are not sufficient, according to Count Wilhelm Bentinck, who arrived in Berlin this morning.

The two hotels at Doorn have been completely taken over by the former Kaiser for his guests, and a number of visitors have been furnished with rooms at Utrecht. Thirty automobiles have been hired to transport his friends to and from Doorn Castle. To help to relieve the situation Count Bentinck has placed his own castle at Middachten, near Steeg, at the disposal of the former monarch. Count Wilhelm Bentinck is a nephew of the Count Bentinck who turned his castle at Amerongen over to the Kaiser when he fled from Germany just before the armistice.

2,000 Royalists Celebrate.

BERLIN, Jan. 22 (AP).—About 2,000 royalists tonight celebrated the forthcoming seventieth birthday of the former Kaiser at a gathering in the "Kriegervereinshause" under the auspices of the "Upright" organization. They cheered Prince Eitel Friedrich, second son of the former Kaiser, and hailed Prince Wilhelm, eldest son of the former Crown Prince, as "heir to the imperial crown."

The assembly was adorned by many ancient uniforms, with profuse arrays of decorations in evidence. There were also many women in the dress of nurses with Red Cross medals. In the gallery children displayed a large banner reading "Youth faithful to the Kaiser."

A military band on the stage played marches and after almost every speech led the audience in singing some song expressing yearning for the Kaiser, pledging fidelity to him or castigating the present republican "shame" of Germany.

The former Crown Prince did not appear. He was not referred to in the speeches and it was his son who was hailed as the lawful ruler of the country. His brothers Oscar and August Wilhelm had sent greetings, but there was none from the Crown Prince.

At a reading of a message from the exile at Doorn, the entire audience rose and stood reverently. There were tears in many eyes as General Waechter read:

"May the spirit of the 'Uprights' so permeate the whole German people that the way to freedom and imperial glory may be clear."

$5,000 Bracelet Found on Pier.

A $5,000 diamond and platinum bracelet, lost on the pier at the foot of West Forty-sixth Street Monday afternoon by Mrs. Robert W. Foster of 1,045 Park Avenue, was found yesterday and returned to its owner through the efforts of the Federal Insurance Company. Mrs. Foster, returning from a tour of the West Indies on the liner Reliance, did not discover her loss until she was on her way home in a taxi. The bracelet was found on the pier by William A. Rothschild, who lives at 9 East Ninety-sixth Street.

418 INFLUENZA CASES REPORTED FOR DAY

Figure Shows Rise From Week-end Total—Marked Drop From Peak Last Week.

Although the peak of the influenza wave is believed passed by Department of Health officials, the figures showed a sharp rise yesterday, when 418 new cases were reported to the Health Department during the twenty-four hour period ending at 4 o'clock yesterday afternoon. This figure compared with 382 new cases announced on Monday for the week-end but is much less than the figure early last week, when more than 600 cases a day were reported for two days in succession.

The number of new cases reported by boroughs yesterday was, Manhattan, 153; Bronx, 50; Brooklyn, 184; Queens, 20, and Richmond 11. The total for the year is now 7,506, compared to 114 at this time last year.

New cases of pneumonia reported yesterday to the Health Department totaled 274, bringing the number since Jan. 1 to 4,190, compared to 1,508 at the corresponding day in 1928.

EDUCATORS TO SEE MAYOR.

16 Argentinians Will Be Received at City Hall This Afternoon.

Mayor Walker will receive the sixteen Argentine educators who have come to America on a good will tour today at four o'clock at City Hall. The group, headed by Dr. Ernesto Nelson, is making the trip as guests of the Institute of International Education of this city.

Tomorrow morning they will visit the Henry Street Settlement, and in the evening will be guests of "The University Afloat" at a performance of "Peter Pan" at the Civic Repertory Theatre. On Friday THE NEW YORK TIMES will give a luncheon in their honor, which will be followed by a tour of the plant. The Spanish publication, La Nacion, will entertain the group on Saturday at a luncheon.

LAW AND ORDER SUNDAY.

Roosevelt, in Setting Aside Day, Urges Prayers for Lawless.

Special to The New York Times.

ALBANY, Jan. 22.—Governor Roosevelt issued a proclamation today setting aside Sunday as Law and Order Sunday. The proclamation calls upon the people of the State to ask Divine Providence to enlighten and bring to a better understanding those actuated by a spirit of lawlessness as well as those who through ignorance disregard the laws of the land.

"We can attribute our progress as a nation to many causes, yet primarily we must consider our system of government as being the greatest contributory factor to the advancement that we have made," the proclamation reads in part.

"Our government is a government of laws and we should be mindful that respect and obedience for the mandates of duly constituted authority are the largest individual returns that we can make for the protection and equal opportunity it affords."

WOMRATH'S BOOKSHOPS

Recommend

The LASTINGHAM MURDER

By Louis Tracy

Author of "The Wreck of the Chimesby"

With six months to live, young Blake plunges into an appalling series of shocks, beginning with the discovery of a murdered man. Acting with Inspector Furneaux, Blake is never far from the heels of the criminals. One of the author's most thrilling stories.

Last week we recommended
TRANSPORT
By Ian Glenn

For Sale or Rent

61 New Street, below Wall St.
231 Spring St. 220 Madison Ave.
See Telephone Book for Branches

IF YOU ARE NOT SLENDER

We have just received from Paris . . . from Lucien Lelong . . . the original of the charming lace gown pictured.

. . .

We will make to individual order exact reproductions . . . in any size, for $149.50 (price of the import, $395).

French Salon—Second Floor

Lane Bryant

1 West 39th St.—at Fifth Avenue—New York

A Record *of* Progress in Public Service

THE twelve months ending with December 31, 1928, have witnessed a steady onward march toward a more complete, dependable—and satisfactory telephone service to the people of New York State.

To meet the increasing demands for service $73,500,000 was spent for land, buildings, and necessary equipment,—making a total of $350,600,000 so invested during the past five years.

This 1928 program among other projects included:

19 new buildings, started or completed with the addition of almost 640,000 square feet of floor space.

11 new central offices with their extensive equipment added.

883,858 miles of wire added—making a total of 11,738,264 miles now in use in this company's territory.

158,363 telephones added—every one of which increases the value of the service available to the nearly 2,500,000 telephones in use today by this company's subscribers.

1,175 private exchanges added in 1928 to the 40,598 already in use—convincing evidence of the increasing value of the telephone in every line of business.

A material addition to the number of public telephones in use made it easier than ever to telephone when away from home or office.

2,000 new telephone workers, an employee instruction program even more comprehensive than in the past, and a closer supervision of the work of the individual employee resulted in a higher standard of performance.

"Information" service further improved with a substantial gain in time and convenience for our subscribers.

The speed with which both local and out-of-town calls are put through substantially increased; on calls to many out-of-town points it is possible to give the number to the operator and secure the number you are calling without hanging up. Clearness of talking has also been more closely brought to perfection.

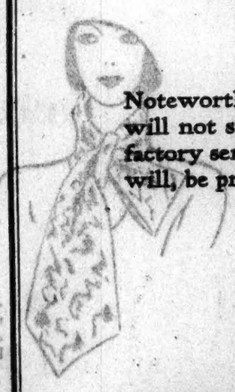

Noteworthy as has been telephone progress in this state during the past year, it will not stop. Great as are New York's present demands for dependable, satisfactory service, they will be greater in the future. And this company must, and will, be prepared to meet them.

NEW YORK TELEPHONE COMPANY

ALLIES CAUTIOUS ON DEBT QUESTION

They Would Avoid Discussion by Reparation Experts of Obligations to America.

PARIS SENSES DIFFICULTY

Europeans Argue That Settlement With Reich Hinges Largely on Payments to Be Made to Us.

By EDWIN L. JAMES.

Special Cable to THE NEW YORK TIMES.

PARIS, Jan. 22.—Inquiry in divers diplomatic circles in Paris shows an apparently real desire on the part of all the interested governments to avoid the danger of offending the American Government by discussing the allied debts to the United States in the coming negotiations of the experts for a final settlement of reparations.

There seems now to be a realization which did not exist a few weeks ago, that criticism of America's debt collecting might have an unfortunate effect on the plans, part of which relates to the marketing of German reparation bonds in the United States eventually. Especially does there exist a feeling that in a conference in which the Washington Government is not represented it might be unwise to discuss the pros and cons of the settlements the United States has made with our European debtors.

This sentiment does not represent a merely academic view of a possible phase of the situation, for there exists among experienced diplomats the idea that there will possibly be a debate which may involve Washington, even though indirectly.

Common Program of Powers.

It is pointed out that France, England and Italy have a common program of demanding that the Reich pay what these three nations owe, it being always understood that a separate sum is to be established to meet the French war damage claims, which claims will probably represent one-third of the total reparations sum. The other two-thirds will represent the sums to be collected from Germany to hand over eventually to America.

Not only, therefore, will the total American claims on the Allies enter into the calculations with which the governments will limit the freedom of the experts, but the Allies also plan that Germany shall pay for as many years as they must pay America, which is to say, roughly, sixty-two years, minus four years. Thus in addition to the amounts of the allied payments to America the question of the period over which reparation payments will be paid will inevitably involve consideration of the period over which the Allies must pay America.

It may well come about, therefore, that Washington's expressed idea that the experts are to discuss the purely European affair of payments by Germany to the allies may not be completely realized. It will be very difficult to gauge Germany's payments annually and the number of years she must pay by the allies annual payments to America over the number of years fixed in Washington, without coming very near to discussion of the allied debt settlements with America. It does not meet the case to say that the experts are independent and can therefore avoid any such calculation, for both England and France have made it plain that they wish the Reich to pay what they must remit.

Naturally it remains true that England, France and Italy will continue to owe America so far as Washington is concerned, despite what the experts may do or say. But there is a political angle to the whole business which will appear more and more important as the work of the experts progresses.

Some Questions Raised.

Does there not exist, it is being asked here, a real possibility that it will all end by America being placed in the position of being responsible for all debt collecting? Once it is arranged that Germany must produce what the Allies pay America, will not the whole question take on a new angle? Will not thereby all Europe be united by a common interest in obtaining a better settlement from America? It may be taken for granted that the Germans will insist on a provision that they profit by any future better arrangement between the Allies and America.

One hears it remarked in more than one quarter that it would be interesting if Messrs. Morgan and Young got around to defending the position of the American Government on the allied debts, for somehow or other many in Europe have the idea that the two American delegates do not believe personally that the plan for payments over sixty-two years represents the best form of settlement. It is thought likely that the American experts will rest on the position that neither the amounts nor the conditions of the American debt settlements are open to discussion by them, or, in other words, those factors are invariable constants in the equation.

Whether or not the experts of other countries, who will work in cooperation with their governments despite allegations to the contrary, will accept that position remains to be seen.

Suppose, as it is presumed, Messrs. Morgan and Young will not be the interpreters of their government's position. We shall have the spectacle of six governments discussing without us the collection of money much of which is to pay the United States. That opens possibilities of all sorts of interesting situations in which our government will have no official spokesman.

There is a growing impression here that the experts' discussions will be far from representing purely European business and that the United States has not only a financial interest but a very real political interest in what will go on.

For Washington to say such is not the case will not alter the facts in the situation. The question being asked in Paris is whether Washington may not delegate an unofficial observer to follow the work of the committee in which, after all, Germany and the United States have the greatest political if not the greatest financial interest.

POINCARE SCORES AGAIN.

French Chamber Approves His Policies by 332 Votes to 249.

Special Cable to THE NEW YORK TIMES.

PARIS, Jan. 22.—Louis Loucheur's defense of the Cabinet's social and economic legislation program and his recital of accomplishments in this work in the past brought the Poincaré Government today a majority of 83 in a vote of confidence which the Chamber accorded. The count was 332 to 249, which showed that the Radicals, while applauding the government throughout, intend to adhere to their policy of voting in opposition regardless of the question under discussion.

The Labor Minister's speech was largely a summary of the accomplishments France has seen under the republic in the improvement of working hours, conditions of sanitation and standards of living. He devoted a considerable portion to defense of the capitalistic system as exemplified in the United States and as opposed to the results achieved under communism in Russia.

Scientific progress had been great he said and he quoted figures to show that while twenty-five years ago infant mortality in France was 15 to 20 per cent it had been reduced to 9 per cent in the year just past. The general mortality which had been 20 per cent was now 14 per cent.

M. Loucheur made a definite promise to proceed with the application of the social insurance law passed by Parliament last Spring and appealed for support for measures which provide for certain necessary revisions to make this legislation effective.

"This is our great task to be accomplished, which will insure workers security in illness and old age," he concluded.

OPEL WORKS SALE RUMORED

Berlin Reports Purchase by General Motors Persist.

Wireless to THE NEW YORK TIMES.

BERLIN, Jan. 22.—Despite earlier denials, rumors that General Motors is interested in the Opel automobile works of Germany have been increasing.

According to the Cologne Gazette, it is now definitely assured that Geheimrat von Opel intends to sell 51 per cent of his shares bearing a face value of 60,000,000 marks, to General Motors for 120,000,000 marks.

About $28,560,000, or 49 per cent, it is said, would remain in the hands of the Opel family.

Dr. Fritz von Opel will be appointed general manager, while other important posts will be filled by Americans, says the Gazette, which adds that for several weeks a number of American engineers have been working at the Opel plants.

FOCH THANKS AMERICA.

Marshal Is Touched by Interest in His Illness—On Road to Recovery.

Special Cable to THE NEW YORK TIMES.

PARIS, Jan. 22.—Marshal Ferdinand Foch through his physicians—for he is not yet well enough to receive visitors—had transmitted to Ambassador Myron T. Herrick today a message of thanks addressed to the American people for their interest and sympathy during the Marshal's illness.

Marshal Foch during the past week has received several thousand cablegrams from friends, organizations and officials in America and has been extremely touched by this evidence of the affection with which he is regarded there.

Today again he was able to sit up a short time and may be allowed in a few days to receive his first visitor, who, by the Premier's special request, will be M. Poincaré.

PARIS, Jan. 22 (AP).—Marshal Foch has successfully fought off attacks on his heart and kidneys and today seemed well on the road to recovery.

The medical bulletin was phrased with the usual caution of physicians but went so far as to say that Foch's condition was "very much better." The doctors decided there was no further need for them to visit the patient more than twice daily. Therefore they agreed not to return to the sickroom at midday, as had been their custom for the past week.

PLANS REACH ROME FOR OUR MEMORIAL

New Yorker's Design of $60,000 Monument to American War Dead Received There.

TWO STATUES PROVIDED

Sketch of Plaque to Honor the Academy's Benefactors Accompanies the Plans.

ROME, Jan. 22 (AP).—The American Academy received today from McKim, Mead & White, New York architects, plans for a $60,000 memorial to American soldiers who died in Italy and to Italian-Americans who died in France during the war. It also received a design for a plaque to be placed in the entrance of the academy in commemoration of Americans who donated more than $100,000 to the institution several years ago.

The war memorial will be completed in about one year. It is to be erected on a site facing the Piazza di Sienna in the Villa Borghese. This site was selected by Ambassador Fletcher and Prince Potenziani, the latter being then Governor of Rome.

The monument was designed by William Mitchel Kendall of New York. His design was approved by the American Battle Monuments Commission, of which General Pershing is chairman. It calls for an architectural screen of ionic columns with wall space for three tablets and with two statues. The monument will be placed so that the deep green of pine trees will be seen through the columns.

The statues that are to go in the monument are being designed by Thomas Jones, a former student of the American Academy, who won the competition for the Unknown Soldier monument in Washington.

The plaque which the academy is to erect to its donors will bear the names of Henry Walters, William K. Vanderbilt, J. Pierpont Morgan and J. P. Morgan, Henry Clay Frick, Charles McKim, John D. Rockefeller Jr., Harvard University, the Rockefeller Foundation, the Carnegie Corporation and the International Education Board.

William Mitchel Kendall, who designed the monument, said yesterday that it would be built of Trani marble, which has the appearance of being "mellow and warmer" than white marble, usually seen in this country. Mr. Kendall said that the plans for the memorial had been approved by the Commission of Fine Arts at Washington, which passes on all plans for monuments erected in Europe by American contributions, and by a similar commission in Rome.

ITALIANS ROUT TRIBESMEN.

Cyrenaican Nomads Leave 208 Dead Behind After Attack.

ROME, Jan. 22 (AP).—A clash between predatory nomads and Italian colonial troops in the desert zone between the Zuliga oasis and El Lebbe, Cyrenaica, was reported today to have ended with the routing of the tribesmen, who left 208 dead on the field. The Italian losses were stated to have been ten native troopers killed and twenty wounded.

The hostile tribesmen appeared to be chiefly Zuelas of the Kufra region, who had gathered with the intention of raiding occupied posts along the Cyrenaican border.

EXCLUSIVE IN THE UNITED STATES WITH MACY'S

Imported Hand Blocked VOILES

For distinguished and unusual window curtains, we suggest these imported hand blocked voiles. The designs, following the modern school, are exquisite in color and charming in effect. They have, in fact, the quality of belonging to practically any type of room — adding the desired note of exclusiveness and warmth. Prices range from $1.74 to $2.49 per yard.

Sixth Floor, East Building

MACY'S
34th ST. AND BROADWAY

Cold Winter Weather Coming!

Still Hundreds of Macy

Overcoats

at

$37.50

In the Great Semi-Annual

Clearance of Macy Clothing

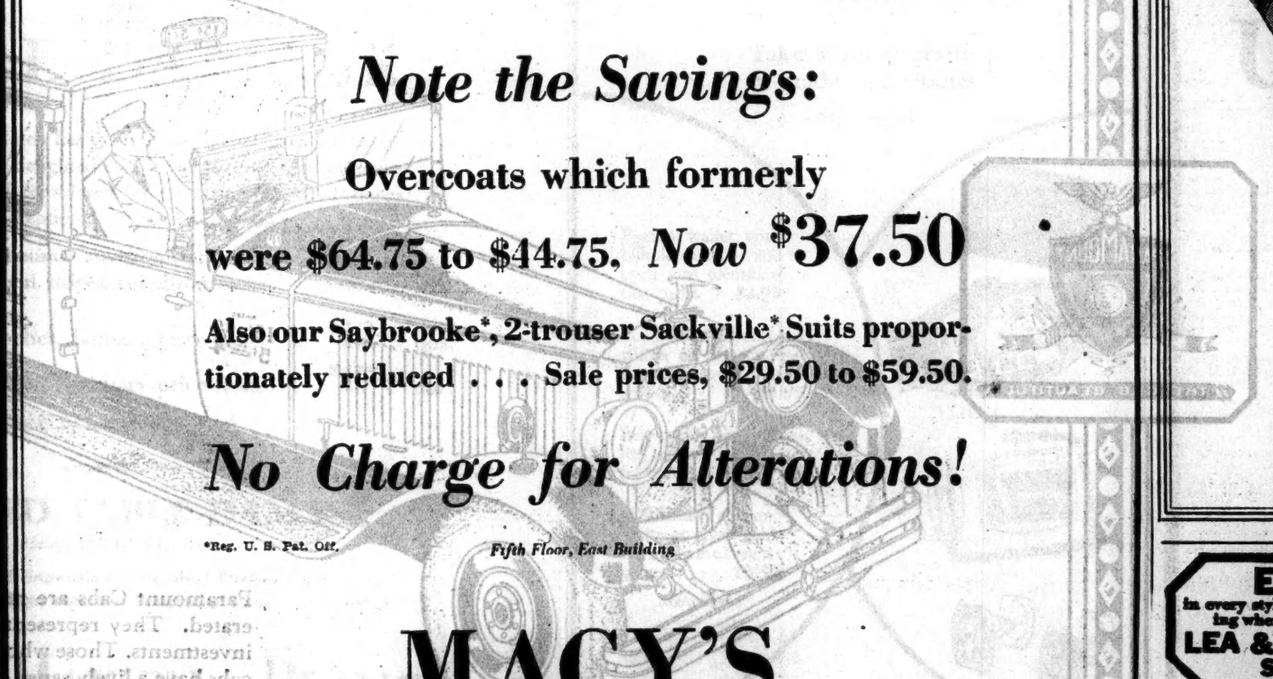

Note the Savings:

Overcoats which formerly were $64.75 to $44.75, *Now* $37.50

Also our Saybrooke*, 2-trouser Sackville* Suits proportionately reduced . . . Sale prices, $29.50 to $59.50.

No Charge for Alterations!

*Reg. U. S. Pat. Off.

Fifth Floor, East Building

MACY'S
34TH STREET AND BROADWAY

The Marwood* Coat of Llama

$74.75

Light-weight wool — soft, light, warm. Crepe satin lining and lambs' wool interlining. Smart for town — splendid for travel and sports. Oxford with kit fox—brown with beaver — tan with beaver — gray with platinum wolf — blue with squirrel. Sizes 36 to 44.

*Reg. U. S. Pat. Off.

Third Floor, East Building

MACY'S
34TH STREET AND BROADWAY
NEW YORK CITY

EGGS in every style are more appetizing when seasoned with LEA & PERRINS' SAUCE

COMPLEXION BEAUTY depends on thorough but gentle skin cleansing. The safe soap to use is Resinol

Cuticura
Distinguished for Excellence for fifty years
The Soap to cleanse, purify and beautify
The Ointment to soften, soothe and heal
A world famous and dependable treatment for the skin and hair
Sold everywhere. Soap 25c. Ointment 25c. and 50c. Talcum 25c. Sample each free. Address "Cuticura," Dept. 02L, Malden, Mass.

EXHIBITIONS & SALES
AT THE
ANDERSON
GALLERIES
489 PARK AVENUE
NEW YORK

SALE THIS AFTERNOON AT 2
& TOMORROW AFTERNOON
ORIENTAL ART
CHIEFLY CHINESE
JADE, ROCK CRYSTAL
FAR EASTERN PAINTINGS
CARVINGS, TEXTILES
& EMBELLISHMENTS
COLLECTED BY
G. F. SAITO
NEW YORK
SHANGHAI & YOKOHAMA

FINE PRINTS
& DRAWINGS
FROM THE COLLECTION OF
EDWARD DUFF
BALKEN
PITTSBURGH, PENNSYLVANIA
SOLD BY HIS ORDER
¶ To be sold Friday evening
January 25, at 8:15 o'clock

THE
QUILL JONES
COLLECTION OF
VERY FINE
ORIENTAL RUGS
INCLUDING IMPORTANT
PERSIAN & ASIA MINOR
WEAVES OF THE
16TH & 17TH CENTURIES
& MAGNIFICENT SPECIMENS
OF CARPET SIZE
SOLD BY ORDER OF
QUILL JONES
NEW YORK CITY
¶ To be sold Friday
Saturday afternoons
January 25, 26, at
2 o'clock

NOW SELLING
THE LIBRARY OF
JEROME KERN
[PART TWO: K-Z]
CATALOGUE ONE DOLLAR
ADMISSION TO THE SALE
BY TICKET

GARI MELCHERS
SALES BY MR. F. A. CHAPMAN
AND MR. A. N. BADE

RAINS GALLERIES INC.
Auctioneers & Appraisers
3 East Fifty-third Street

AUCTION SALE
TODAY at 2 P.M.
CONTINUING THURSDAY, FRIDAY
& SATURDAY, SAME HOUR
Collection of French and German
Gothic wood carvings and figurines.
The Property of
DR. ROBERT A. BACHMAN
1 West 67th Street

ANTIQUE
SPANISH ITALIAN
FRENCH ENGLISH
FURNITURE
The complete contents of
an apartment removed from
912 FIFTH AVENUE
as well as magnificent furniture
and furnishings from one of the
world's most noted decorators and
other consignors — Sohmer Grand
Piano—Beautiful Oriental Rugs—Oil
Paintings, etc.
S. J. Rains
Auctioneer

Relieves
Heartburn
HOME SIZE
SAVES MONEY
BELL-ANS
FOR
INDIGESTION
GAS, HEARTBURN, SOUR
STOMACH, SICK HEADACHE
NAUSEA AND DISTRESS
FROM EATING OR DRINKING
SAFE-PLEASANT
SOLD AND
GUARANTEED BY EVERY DRUGGIST

CARACUL COATS
Exceptionally
Low Priced AT $89.50
Genuine black caracul coats—fine selected skins—satin finish—in the very newest styles. All sizes. Perfect. Guaranteed. Values made possible by an extraordinary purchase.
Clearing out coats in all popular furs; cloth coats lavishly fur-trimmed; dresses and fur scarfs at unusual prices.
Come in NOW!
OPEN TILL 6 P. M.
FRANCES REID
57 WEST 49th ST. N.Y.C.

Strikingly Low Prices
Rugs made as Furniture, Painted and Antiqued, Screens, Lamps, Shades, Occasional Tables, Morocco Kilim-Indo Mirzapur Rugs, French Prints, Mirrors, come less than one-half regular prices. This is done to get RID of them things which are to be dropped from this year's stock.
A. L. Diament & Co. 1616 Walnut St., Phila.

NANSEN, HERE, TELLS ARCTIC FLIGHT PLAN

Veteran Explorer to Use Graf Zeppelin for Polar Trip Next Year.

WILL STUDY FROZEN SEAS

Scientist, While in United States to Lecture, Will Urge Mooring Mast at Nome Base.

Fridtjof Nansen, veteran scientist, adventurer, diplomat and humanitarian, arrived yesterday, bringing a vision of the greatest exploration of his long career, an extended survey of the Arctic Basin about the Pole by means of the dirigible Graf Zeppelin, with a crew of forty and ten scientists.

The dean of living explorers is planning his series of air voyages for a year from next April, the best Arctic flying month. One base will be Leningrad and another Nome, if the United States Government will help with a mooring mast.

It is from Nome that Nansen hopes to bring to full completion a campaign of Arctic conquests which he began and partly accomplished more than thirty years ago. For it was during the years 1893-6 that Nansen, on board his famous little vessel Fram, drifted across the ice-packed Polar Sea. In those long months, borne by the slow and mysterious currents that wheel about the

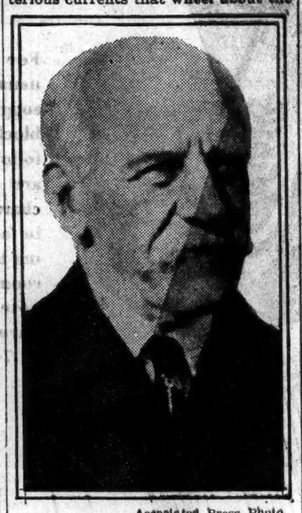

Associated Press Photo.
DR. FRIDTJOF NANSEN,
Explorer and Scientist, Who Arrived Yesterday and Outlined Plans for Arctic Flight in the Graf Zeppelin.

Pole, he reached the Farthest North of men of that day. And at the same time he began the soundings, the meteorological and other observations which he hopes to finish next year to make that sea an open book for science to read.

Dr. Nansen, coming up the bay yesterday on the Drottningholm, bore his 67 years as lightly as he wore his cavalier wide-brimmed black hat. Tall, white-haired, with white mustache, he set himself to the task of answering a thousand questions with a smile. He was returning to the field of endeavor of another day, his first vocation, scientific exploring.

Would Determine Land Limits.

Meanwhile there are certain problems of the North that cry for solution. The extent of the North Polar Deep Sea is one. The determination of the real limits of the great continental land masses is part of it. For the American, European and Asiatic continents converging toward the Pole are really marked by their under-water edges where the shallow seas give way to the great depths.

These "submarine coasts" he hopes to trace. Once they are known it can be learned whether or not that Deep Sea which guards the Pole is one body or several. Soundings will find that out. Records of varying temperatures at varying depths will help.

These facts once learned, the great purposes of Dr. Nansen's project may take shape. The first is the establishment of meteorological stations in those wastes for the benefit of the world. For it is a truism that weather and its laws are rooted deep in Arctic and Antarctic influences.

Dirigible Arranged For.

In conferences, Dr. Nansen and Dr. Eckener, commander of the Graf Zeppelin, have already concluded arrangements for use of the dirigible. The Russian Government is expected to furnish a mooring mast at Leningrad, whence the Arctic flights will start. Dr. Nansen, during his stay here, which will last about two months, will go to Washington in the hope of getting the help of the United States Navy Department for the Nome station, which also will require a mast.

During his Washington visit the Aero-Arctic International Association will meet there. Dr. Nansen and Captain Walter Bruns, general secretary of the association, which has members here and in England, France, Germany, Italy, Russia, Belgium, Spain, Denmark, Norway and Sweden, will act as European representatives.

"The distance from Leningrad to Nome," said Dr. Nansen, "is only 7,000 kilometers (a little more than 4,000 miles). The range of action of the Zeppelin is between 12,000 and 13,000 kilometers, almost twice as much. We could go from Leningrad to Nome in sixty hours, but we expect to take between four and five days.

"Our plan, on leaving Leningrad, is to head for Franz Josef Land and Spitsbergen, then proceed north of Greenland and north of the Canadian archipelago to Alaska and Nome. We'll fill up with blau gas there and go north. We may reach as far west as Wrangel Island and on to Andriev Island. Then back to Nome and fill again.

"Starting off we'll go north and follow the edge of what we believe is the continental shelf to New Siberia, on to Nicolai II or New North Land, and so to Leningrad."

Asked if he planned to fly over the Pole itself, Dr. Nansen brushed the idea aside as immaterial, with a wave of his hand.

"There's no interest in that," he said. Nor did he pay much heed to the suggestion that the Far North might some day be profitably populated.

Arctic Research Prime Aim.

"We have no interest in populating the polar regions," he said. "We're thinking of the importance of study up there for the population of the rest of the world.

"Arctic research is of prime consideration," he continued. "The circulation of the winds even far south is very much affected by the Arctic.

But we won't attempt to deposit meteorological observers there now. Later on, perhaps. The first thing to do is to settle the various problems of the Polar Sea.

Landings could be effected from the dirigible, Dr. Nansen said, but not often, in view of limited fuel and time. Soundings, however, he believes can be successfully taken from the air by means of a new echo lead, a device now being perfected. Samples of sea water from various sources and depths would be of great benefit, he pointed out, adding that if only one had been taken, during flights north of the Canadian archipelago, scientists would know whether Atlantic water came there or was cut off by a submerged ridge.

The chief difficulty with an airship, he said, was its expense. He is over here to help defray the cost by lecturing. Stopping here with his friend, Dr. Henry Goddard Leach, editor of The Forum, Dr. Nansen starts his lecture tour tomorrow night at Bowdoin College, Brunswick, Me. The next night he will be the guest of the Lotos Club here. On Feb. 18 he will be guest of honor at a big dinner of the Church Peace Union at the Waldorf.

CALLS FOR BUILDING OF FEDERAL PRISONS

House Committee Favors One in the Northeast, Another in Southern California.

PRESENT SYSTEM ASSAILED

Overcrowding and "Boarding Out" Condemned—New Bureau and an Asylum Also Recommended.

Special to The New York Times.

WASHINGTON, Jan. 22.—Establishment of two new Federal prisons and one hospital for the criminal insane under Federal jurisdiction is recommended in a tentative report prepared by the House committee appointed to investigate the nation's penal system under the authority of the Boylan resolution passed in May, 1928.

The report sharply criticizes the Federal prison system and recommends that its administration, now in the Department of Justice, should be enlarged and entrusted to the care of a major bureau to function under the immediate direction of the Attorney General.

It is suggested that county and municipal jails and workhouses in which Federl prisoners are placed, owing to lack of accommodations in Federal prisons, are crime schools, and that this system of "boarding" should be abandoned.

Commenting on the conditions the committee said:

"Many of these jails are unspeakably filthy and are often nothing less than schools of crime. There is no separation of the sick from the well, the young from the old, or the hardened criminals from the impressionable young offenders."

The practice of placing more than one prisoner in a cell was characterized as vicious.

Location of New Prisons.

It is recommended that if the new prisons are built, one should be in the northeast, possibly in Northern New York, and the other in Southern California.

It is urged that criminal insane be sent to an institution especially constructed for the purpose instead of to St. Elizabeth's Hospital in Washington.

In suggesting provision for the separation of drug addicts from other prisoners, the report refers to the Porter bill for the purchase of two farms for this purpose.

The committee further recommends the establishment of jails and workhouses for Federal convicts throughout the country.

The tentative report is the work of the House committee and cooperating prison officials and criminologists.

It states that the Federal prisons are overcrowded, that in some instances the sanitary equipment is inadequate and that out of the ninety-two judicial districts only six have probation officers.

Judges advised the committee that a proper system of parole would enable the authorities to release about 5,000 prisoners, saving the government $4,000 a day.

The report stated that the prison unit of the Department of Justice was undermanned and charged that this was in part responsible for "deplorable conditions" declared to exist in Federal prisons.

The tentative report does not mention the name of Mrs. Mabel Walker Willebrandt, whom Representative Boylan of the committee has accused of practicing a policy of sending "spies and snoopers" to keep the wardens of Federal prisons under surveillance.

Mr. Boylan will recommend that a chapter be added to the report dealing with this alleged system of espionage, and, failing to obtain it, will present a minority report on this phase.

Whether the tentative report shall be made the final report will be decided at a meeting of the committee tomorrow. After filing its report to the House, the committee will offer bills to give effect to its recommendations.

Besides Mr. Boylan, the committee is composed of Representatives Cooper of Ohio, Chairman Kopp of Iowa and Taber of New York, Republicans, and Bell of Georgia, Democrat.

ADOPT HONOR SYSTEM.

Freshmen to Be Governed by It in Yale Examinations.

Special to The New York Times.

NEW HAVEN, Jan. 22.—Yale freshmen today voted to adopt the honor system in governing scholarship examinations and similar activities for the remainder of the school year. Last year the honor system was condemned by several classes.

Dean Percy Walden and Registrar Joseph Ellis of the freshman class tonight praised the step taken. Dean Walden said:

"The decision is a very hopeful sign. The freshmen should realize that they are taking an obligation to demonstrate their capacity to work the system successfully. They should make it their aim to prove persons wrong who disapprove of the honor system for freshmen classes."

One Rate of Fare ~ The Lowest

The Paramount Taximen broadcast every Tuesday evening at 9:00 P. M. over station WOR

It Pays to Wait for the Roomiest and Most Comfortable of All Cabs

Paramount
THE CAB BEAUTIFUL

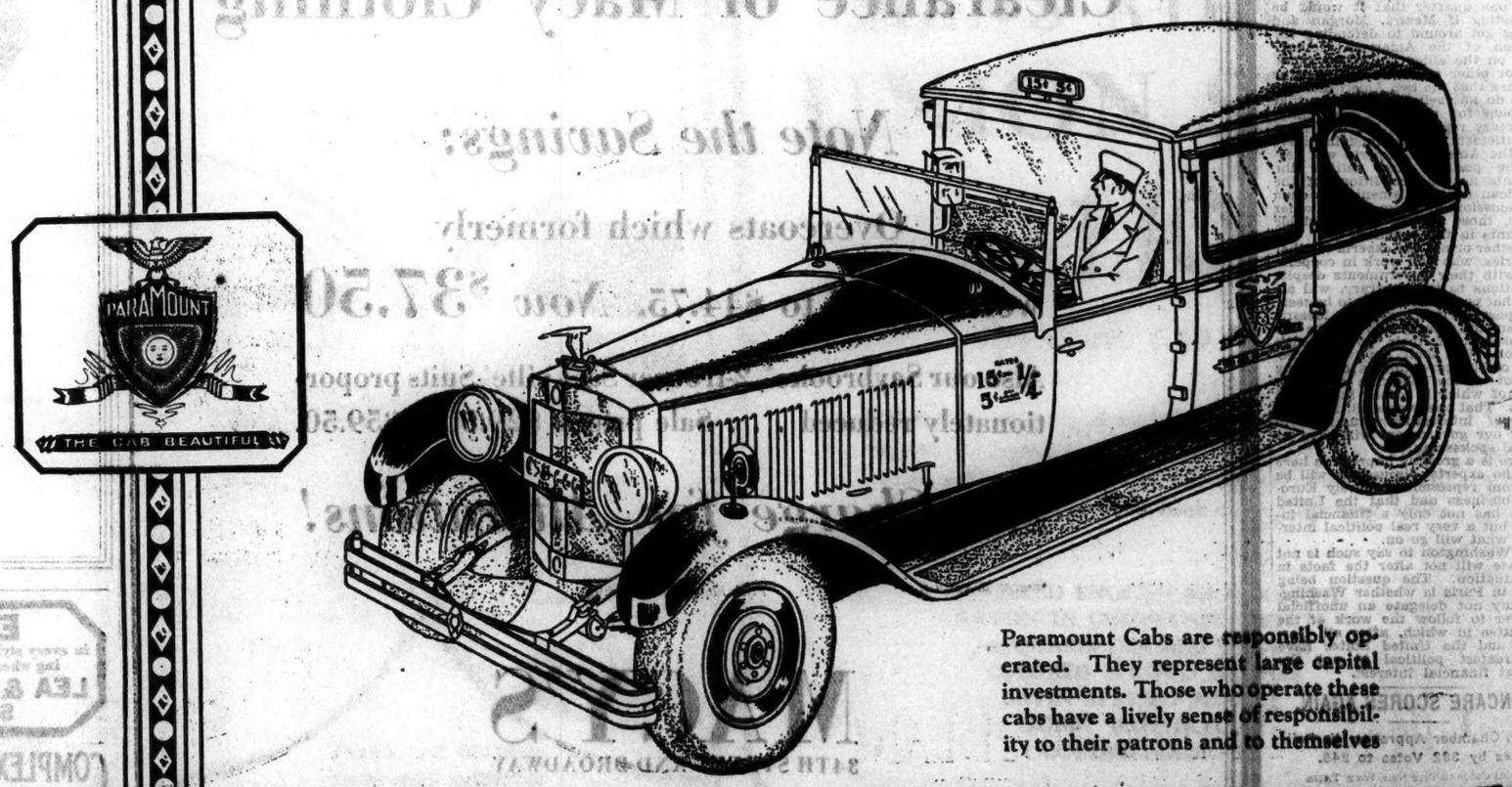

Paramount Cabs are responsibly operated. They represent large capital investments. Those who operate these cabs have a lively sense of responsibility to their patrons and to themselves

The Only Cab Powered with the Famous CONTINENTAL "RED SEAL" ALUMINUM CRANK CASE MOTOR

TWO DRIVERS JAILED FOR FAULTY BRAKES

Ewald, in Sentencing Man Who Drove Too Near Trolley, Calls Him Worse Than Speeder.

WARNS OF NEW SEVERITY

Says He Was Lenient Yesterday to Permit Reform, but Hereafter Will Give Longer Terms.

Four of the 432 persons who appeared before Magistrate Ewald in traffic court yesterday for alleged violations of the traffic law were sentenced to jail by that magistrate, who has been conducting a campaign against speeding and reckless driving.

Although none of the four sentenced yesterday had been convicted of speeding, Magistrate Ewald denounced them all as "menaces to public safety." Two were charged with driving with defective brakes, one with passing only four feet from a street car as it was discharging passengers, and one with permitting an unlicensed driver to operate his car.

"The man who drives should have his brakes examined every morning before he takes his car out of a garage," said the magistrate in passing sentence on one offender. Motorists who drive with defective brakes are a principal cause of accidents. The reason that I am so lenient today is that I want to give a chance for reform. After today I will impose longer terms, and I will deal severely with people who drive while intoxicated."

John Johnson, 25 years old, a truck driver, of 189 Luquer Street, Brooklyn, and Edward Gav, 28, a chauffeur, of 607 Humboldt Street, Brooklyn, were each sentenced to one day in jail and a fine of $5 for driving with defective brakes.

Paul Ten Eyck of 528 West Forty-fifth Street was sentenced to three days in jail and a fine of $5 for allowing his brother William, who had no license, to operate his machine. William had been sent to jail by Magistrate Ewald Monday for his part in the offense.

The fourth person to receive a jail sentence was denounced by Magistrate Ewald as "worse than a speed maniac." He was Samuel Treemevich, 45, a candy manufacturer, of 1,146 Summit Avenue, Jersey City, who was charged with bringing his automobile to a stop only four feet from a standing trolley car.

Besides the 432 defendants brought before Magistrate Ewald yesterday, 100 more appeared before Magistrate McAndrews. A total of $1,461 was collected in fines.

After a night in the Tombs and a day spent in gray prison uniforms, during which they were put to work scrubbing, cleaning, washing dishes or shoveling coal, ten of the speeders sentenced by Magistrate Ewald Monday were released at 4 P. M. yesterday.

ASSERTS SERBS WILL FAIL.

Matchek Insists Only Home Rule Will Satisfy Croats.

Wireless to THE NEW YORK TIMES.

VIENNA, Jan. 22.—Dr. Matchek, leader of the Croat Peasant Party, is using increasingly condemnatory language concerning the new régime.

After declaring that Serbia and Croatia were two different worlds he said the Serbs refused the necessity of a Croatian parliament having complete independence except in matters of foreign policy and prophesied disaster for the dictatorship of King Alexander.

In an interview accorded to the correspondent of the Prague newspaper, Bohemia, he said:

"In Serbia they apparently are attempting with the help of absolutism what they failed to achieve with parliamentarism—namely, the permanent establishment of a Serbian hegemony. Of ocurse, they cannot succeed.

"Croatia's relations to Serbia can only be established through a Croat parliament. We demand complete legislative and executive freedom, having only such State business in common with Serbia as is necessary for the conduct of foreign policy."

44 Reported Slain in Mexican State Election; Hidalgo Campaign Called Nation's Bloodiest

Special Cable to THE NEW YORK TIMES.

MEXICO CITY, Jan. 22.—Forty-four dead and more than 100 wounded is the toll of the State elections in Hidalgo, and more casualties are expected, according to the Mexico City newspaper Grafico this afternoon.

The newspaper describes the campaign for State and local offices, including the governorship, as one of the bloodiest in Mexican history, basing its account on a report furnished by a committee backing Dr. José Parres for the governorship.

The report refers to real battles in December at Ixmiquilpan and at Mixcuihuala, where the Mayor and others were allegedly killed by police and local officials. The report then cites isolated instances of deaths caused at Tezintlan and other places, and then to an attempt on Dr. Parres himself and a group of friends at Atotonciigo el Grande.

The Grafico fears further violence when the State Legislature is installed.

The committee making the report pays tribute to the efforts of Federal troops under Major Gen. Pedro Gabay for his impartial efforts to prevent further bloodshed. The General's release of several politicians imprisoned by the police on polling days to prevent their political influence at the polls is noted.

JERSEY GAME WARDEN KILLED IN AUTO CRASH

Man and Boy Killed by Motor Trucks—Victim of Car Walks 4 Miles With Broken Leg.

John Lozier, a State game warden of Camp Gaw, N. J., was killed early yesterday morning in his automobile when a tire blew out near Oakland, N. J., overturning the machine.

Bartholomew Lesnowsky, 63 years old, of 363 Hunterdon Avenue, Newark, was killed yesterday by a motor truck in front of 297 Frelinghuysen Avenue, Newark. The driver of the truck sped away. Lesnowsky leaves a wife and five children.

Peter Carroll, 9 years old, of 560 Eleventh Avenue, was killed yesterday by a motor truck driven by Giulio Bertolli, 40 years old, of 105 Macdougal Street, in front of Holy Cross Parochial School in Forty-second Street, between Eighth and Ninth Avenues. Bertolli was arrested.

Vincent Michalek, 56 years old, of 435 East Seventy-fifth Street, Manhattan, walked into the Yonkers General Hospital yesterday with the aid of a crutch and reported that he had been run down by an automobile on Warburton Avenue, Hastings. The driver of the car sped away. Michalek said he borrowed the crutch and walked four miles to the hospital with his left leg broken.

Edmund Sieper, a brother of former City Commissioner Frederick Sieper of Passaic, died in St. Mary's Hospital there yesterday of injuries received Sunday when his car hit a trolley car in Main Avenue. Samuel Dubendorf, 72 years old, of 241 Grove Street, Jersey City, died in Rahway Hospital yesterday of injuries received when he was run down by a bus near Woodbridge, N. J., Sunday night.

DETROIT NEWS HEAD QUITS

George G. Booth Remaining a Director—W. E. Scripps Succeeds Him.

Special to The New York Times.

DETROIT, Jan. 22.—George G. Booth today retired as president of The Detroit News after twenty-three years in the office. His successor is William E. Scripps, son of James E. Scripps, founder of the paper.

Mr. Booth, who remains as director, has been actively connected with The News for forty years. He asked to be relieved to give more time to the educational work he has started at Cranbrook, his estate in Bloomfield Hills.

Besides Mr. Scripps, the new officers of the paper are Hereward S. Scott, vice president; Warren S. Booth, treasurer; C. Billington, secretary; George G. Booth, William E. Scripps, Edgar B. Whitcomb, Warren S. Booth and Hereward S. Scott, directors; Herbert Ponting, general manager, and D. Roy Merrill, business manager.

17 KILLED, 14 HURT, IN CROSSING CRASH

Continued from Page 1, Column 7.

and started across just as the electric car came out of the storm. He said that the interurban car was traveling at "terrific" speed.

The bus, en route from Chicago to Pittsburgh, was one of the finest on the line, and was loaded with passengers. The electric car was en route from Norwalk, Ohio, to Bellevue. The motorman, Thomas Scheyler of Fremont, Ohio, said he saw that it would be impossible to avoid the crash, so he ran from the vestibule after shutting off the power and applying the brakes. That he had saved his life by doing so was apparent, for the vestibule part of the car was demolished by the impact. Fred Truman of Fremont was the conductor.

Only two of the passengers on the electric car were injured, neither seriously, although the car left the tracks after plowing into the bus and crashed into a ditch on top of it.

been found late tonight. The child of the accident was lined with automobiles and ambulances bearing the bodies taken from the wreckage and with those returning for another trip to the morgue.

The New York Central Railroad sent wrecking crews to help in clearing away the débris, while the electric line sent crews from Toledo and Cleveland.

Authorities were unable to obtain coherent accounts of the accident from survivors, but all seemed agreed that the passenger car was traveling at least thirty-five miles an hour at the time of the crash.

The surviving bus passengers said that the body of the bus was splintered when the car struck it, and they were hurled from twenty to thirty-five feet away from the crossing, while those killed were caught and crushed beneath the interurban car.

At least two of the injured persons are in critical condition. Butler, the driver, was one of the least seriously injured.

Busy and Dangerous Point.

The crossing, one of the most dangerous in Northern Ohio, is the intersection of the New York Central Railroad, the electric line, the Wheeling & Lake Erie Railroad and Federal Highway No. 20.

The Ohio State Highway Department early last year recommended that the road, which crosses the triple track, be relocated, according to T. F. Brindle of Ashland, Ohio, the division engineer.

Mr. Brindle said that the work had been held up because the commissioners of Huron County had refused to spend the $5,000 necessary to purchase the right of way for the mile of new road which would have to be built.

In the opinion of Mr. Brindle, the road could have been completed during the Summer at a cost of less than $50,000 had the commissioners been willing to buy the right of way. Funds for the purchase of the land by the State are included in the budget to be submitted to the Highway Department before Feb. 1.

It was announced tonight that the Public Utilities Commission of Ohio would investigate the crash. The inspector of the railroad department of the commission and the chief of the bus division are to start their inquiry tomorrow.

40,000 MEN GUARD CANAL FROM 'ENEMY'

Navy and Land Forces Prepare for 'Battle' With 'Black Fleet' Approaching in Pacific.

'FOE'S' FORCE SUPERIOR

Manoeuvres Involve Largest Number of Units Ever Engaged In Panama Defense Problem.

Special Cable to THE NEW YORK TIMES.

BALBOA, Jan. 22.—Forty thousand men of the United States Navy and land forces of the United States Army here began a "battle" at midnight tonight, which will last a week, with a superior "enemy" force somewhere in the Pacific attempting to reach the Pacific entrance of the Panama Canal and inflict damage to the canal plant, with the locks and Pacific fortifications probably as objectives.

The "Black enemy" fleet, making a dash from the Pacific, is composed of the battle fleet commanded by Admiral William V. Pratt, and the "Blue defense fleet," composed of the scouting fleet commanded by Vice Admiral N. M. Taylor, will attempt to prevent the "Black Fleet" from reaching the canal and effecting a bombardment until reinforcements arrive from a base on the United States Atlantic coast and go through the canal to join in the battle.

The "Black Fleet" consists of the flagship California and the battleships Pennsylvania, Arizona, New Mexico, Mississippi, Idaho, West Virginia, Tennessee and Colorado, the light cruiser Omaha, thirty-five destroyers, two mine layers, nine submarines, the aircraft carrier Saratoga and ninety-seven airplanes.

The "Blue Fleet" is composed of the flagship Wyoming and the battleships Arkansas, Florida and Utah and the light cruisers Richmond, Concord, Marblehead, Cincinnati and Detroit, thirty-two destroyers, two mine layers, twenty-four submarines, the aircraft carrier Lexington and 150 airplanes, including squadrons from the Canal Zone army and navy air stations.

These, the first combined manoeuvres of the fleet in two years, involve the largest number of ships, airplanes and men ever to participate in a canal defense problem. Admiral H. A. Wiley, the commander-in-chief, will leave Balboa on the flagship Texas on Jan. 24 for the purpose of observing the naval operations, and Brig. Gen. William M. Cruikshank will be umpire of the land operations. A critique of the problem by flag officers of the fleet and general officers of the land forces will be held at Balboa on Feb. 5.

Bloomingdale's

Store Hours: 9 to 5:30 REGent 5900

59th TO 60th ST.—LEXINGTON TO THIRD AVE.—N.Y.C.

Be *Sure* Their GRADUATION GIFTS *Win* High Honors!

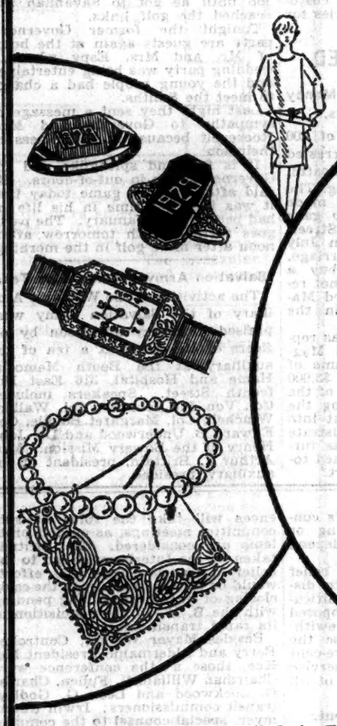

Solid gold "1929" ring, white or green gold—
for girls . . $4.95
for boys . . $5.95

Wrist watch for the girl graduate, Swiss movement, 6-jewel; several charming styles. $5.95

Graduated pearl chokers. Many different designs. Also 4-strand seed pearl bracelet with sterling clasp. . $1.95

Fine linen hankie, lace edged, dainty and sweet. . . $1

Main Floor

Lovely, Youthful Chiffon Scarfs

$4.95

Softly-flowing chiffon scarfs in pastel shades. Wide, long, and beautifully decorated.

Main Floor

Dainty All-White Silk Undies!

Dance Sets . . .	$2.98 to $4.98
Combinations . . .	1.98 to 7.98
Slips	2.98 to 15.98

Second Floor

Take a photograph in graduation clothes

Seventh Floor

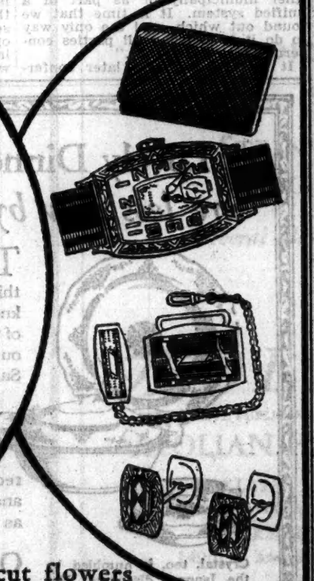

Pigskin wallet with billfold, card case and open-face identification panel. . $2.95

For boys, 6-jewel Swiss watch in octagon, rectangular or cushion shapes. . . $5.95

Belt buckle set of sterling silver. Neat, tasteful design. . $7.95

Cuff links of 10-karat white or green gold. Handsomely engraved. . $3.50

Main Floor

Fresh cut flowers from our nurseries

Lexington Ave. Level

Semi-Annual Sale!

OVERCOATS and SUITS

42.50 Formerly 55.00 to 65.00

Just twice a year this opportunity comes—to buy McCreery quality clothing at such important savings. Every suit—every overcoat—is beautifully tailored—of splendid imported and domestic materials.

MEN'S FINE 10.00 OXFORDS 6.95

Imported Scotch grain or selected calfskin, in black or tan. Well made and comfortable, smart appearing.

McCREERY'S—Second Floor

3.25 FUR-LINED GLOVES 2.45

Gray suede, lined with rabbit skin . . . delightfully warm, good looking, indispensable for walking and driving.

MEN'S 2.00 ALL-WOOL HOSE 1.25

Imported wool . . . in attractive fancy patterns . . . in the season's most desired colors. All sizes.

McCREERY'S—Main Floor

James McCreery & Co.

FIFTH AVENUE AT 34TH STREET

"The Trousseau House of America"

January Sale of TABLE DAMASK

For centuries this linen has graced the table of the most fastidious hostess—has delighted the eye of the most appreciative guest—and is still considered the most beautiful of all linens because of its exceptional lustre and snow-white finish.

An unusual assortment of designs—floral, stripes, satin band, moire.

NAPKINS, 22 x 22 inches, January price from . $12.00 doz.

NAPKINS, 26 x 26 inches, January price from . $17.00 doz.

Cloths in all sizes to match

COLORED TABLE DAMASK

Many Attractive Patterns

The plain damask with Snowflake Border, also "The Feast of Bacchus," are two exclusive designs especially featured at *January Sale* prices.

GRANDE MAISON DE BLANC Inc.

540 FIFTH AVENUE, at 45th STREET

STERN BROTHERS

ANNUAL SALE

MEN'S ATHLETIC UNION SUITS

1.10

Regularly 1.50 to 3.00

Values that are truly remarkable. At this low price we suggest anticipating your needs far in advance. These union suits are amply cut with taped armholes and round or V neck; webbed back or leg opening style. Sizes 34 to 50.

IMPORTED ENGLISH BROADCLOTH
RAYON IN COLORS AND WHITE
JACQUARD FIGURED MADRAS
COLORED STRIPED MADRAS
SATIN STRIPED PONGEE
DOBBY BROADCLOTH
CORDED MADRAS

MEN'S SHOP—MAIN FLOOR

—and How!

Galileo put it mildly when he declared that the world moves. In the patter of the day "We'll say it does!"

Just a few short years ago *Home* meant a cherished place of many priceless comforts, but it also meant plenty of work, supervision and vexing bothers.

Today, at the St. George, *Home* means easy, effortless living which liberates every minute of the day to do with as you will.

The rich, homey atmosphere; the low cost of luxurious and practical rooms; the exceptionally modest tariffs for incomparable food — all these things enable one to understand why the St. George shortly will be Greater New York's largest hotel.

TRANSIENT

Single without bath	$2.50 up
Double without bath	$4.00 up
Single with bath	$3.50 up
Double with bath	$5.00 up

SEMI-PERMANENT

En suite—Sitting room, bedroom and bath, $33 per week up. Single rooms with bath as low as $21 per week. Double rooms from $25. ALL RATES MUCH LOWER ON YEARLY LEASE.

Baltimore & Ohio train connection motor coaches run direct to and from the St. George.

Nightly Supper Dance

10 p. m. to closing

A Ben Bernie Orchestra!

No cover charge except Saturdays and Holidays ($1)

This is a Bing & Bing Building

HOTEL St. George

CLARK ST. BROOKLYN

PHONE MAIN 10000

4 15

4 minutes from Wall St. by Interborough Seventh Ave. Subways 15 minutes from Times Sq. Clark St. Express Station in Hotel.

BRITISH HUNT ARABS WHO SLEW BILKERD

Scour Desert Near Basra With Planes and Cars, but Fail to Find Raiders.

AMERICAN VICTIM BURIED

Jews and Moslems Grieve With Christians at Funeral—Washington to Protest Against Attack.

Wireless to THE NEW YORK TIMES.

BASRA, Iraq., Jan. 22.—Jews and Moslems, as well as Christians of the Western and Eastern churches, were in the congregation today at the funeral of the Rev. Henry A. Bilkerd, the American missionary killed by Wahabi raiders in the desert yesterday. It was a remarkable tribute by many races and creeds to the American missionary.

The raiders who shot Mr. Bilkerd have not yet been found, despite a long search by Royal Air Force planes and armored cars.

Desert rumors put the strength of the raiders at anything from 100 to 200. There is a tendency to attribute the horsemen's rôle in the attack to the Wahabi practice of sending horsemen ahead of the main body of camel men as scouts.

Possible Action by Ibn Saud.

BASRA, Jan. 22 (AP).—Well informed circles in Basra believe that even if the British Government is not induced by the slaying of the Rev. Mr. Bilkerd to take firmer measures in connection with the deadlock of Ibn Saud, ruler of the Nejd, he himself will take drastic steps against his bellicose tribesmen.

It is recalled that when Charles R. Crane, former American Minister to China, whose party was ambushed, visited Jedbah in 1926 Ibn Saud gave him the royal apartments, sent his son Feisal to welcome and entertain him and also telegraphed his greetings daily.

Washington to Protest.

Special to The New York Times.

WASHINGTON, Jan. 22.—Representations will be made by John Randolp American Consul at Bagdad, to the proper authorities in connection with the attack by Wahabi tribesmen near Basra, Iraq, on the party of Mr. Crane, and the killing of the Rev. Mr. Bilkerd of Kalamazoo, Mich., who was stationed at Basra.

Final instructions to the consul were delayed by the State Department today only for more complete information concerning the incident.

Consul Randolph, in a report from Bagdad at 11 o'clock this morning, said the British were sending out airplanes to search for the marauders. The attack, he added, was carried out by Ikn Wans, the most savage of the hard-fighting Wahabi tribe. It has been established that they were raiders from Nejd, 15 miles south of the city of Kuwalb.

Great Britain is responsible for that region through her mandate over Mesopotamia.

Leaves Wife and Four Children.

A cablegram received by the Board of Foreign Missions, Reformed Church House of America, 25 East Twenty-second Street, containing official news of the shooting of the Rev. Mr. Bilkerd, was made public yesterday by the Rev. Dr. S. M. Potter, secretary of the board.

The cablegram was sent by the Rev. John Van Ess, another Reformed Church of America missionary now at the mission in Basra. It read:

"Bilkerd shot and killed Monday afternoon by Ikh Wan while accompanying Crane party to Koweit. Others returned safely."

Dr. Potter said the widowed mother of the slain missionary lives in Kalamazoo, Mich. He said when Mr. Bilkerd went to Persia he took with him his wife and four children. The surviving members of the family are at present at the mission station in Basra.

CLARK LOSES AGAIN.

Request to Reopen Denial of Certificate Is Rejected.

John Holly Clark Jr., counsel for Borough President George U. Harvey of Queens, who was Harvey's choice for the seat he had vacated in the Board of Alderman, encountered another rebuff yesterday at the hands of the Municipal Board of Elections.

The board unanimously refused to reopen the case in which it already had ruled that Mr. Clark was not entitled to receive a certificate as an enrolled Republican and, as such, eligible to succeed Mr. Harvey in the Board of Alderman. The board also rejected his plea for an immediate public hearing on the issue, refusing to take any further action in his case, at least until after District Attorney Newcombe of Queens has finished his inquiry to determine whether any criminal act had been committed in connection with the marking of Mr. Holly's enrolment blank.

Mrs. Ebba Winslow, successor to George U. Harvey, Borough President of Queens, as a member of the Board of Aldermen, sat for the first time yesterday in the regular weekly meeting of the board.

Under the escort of Mrs. Ruth Pratt and William Buss, a committee of Republican Aldermen appointed by Joseph V. McKee, president of the board, Mrs. Winslow was first accompanied from the City Hall to the City Court quarters, in the old Supreme Court Building, where the oath of office was administered to her by City Court Justice Gustav Hartman. When she returned to the Aldermanic chamber Mr. Mckee welcomed her and said he hoped she would enjoy her tenure of office. As Mrs. Winslow walked to her desk, which was banked with floral tributes, she was applauded by members of both political parties.

Patton, Princeton Ex-President, 86.

HAMILTON, Bermuda, Jan. 22 (AP).—Dr. Francis L. Patton, for many years president of Princeton University, celebrated his eighty-sixth birthday today at his ancestral home, Carberry Hill, in Warwick. Messages of congratulation from practically every part of the world were received by him. [Dr. Patton, who retired as president of Princeton University in 1902 to become president of Princeton Theological Seminary, was succeeded as president of the university by Woodrow Wilson. in 1918 Dr. Patton resigned as president of the seminary and returned to Bermuda, where he was born.]

Captain Frost Crossed Hudson 465,536 Times; Ferryboat Pilot, Retired, Once Carried Grant

Captain William Frost, "a little over 70 years old" the quotation marks are his—has retired from the Hudson River. After working on it for almost forty-seven years, he has decided to devote the rest of his life to seeing his family and to taking long walks about New Jersey. His headquarters for both occupations will be 161 Thirteenth Street, Hoboken.

Captain William is just a little proud of his record on the river. Starting March 23, 1882, with the old Hoboken Ferry Company, and continuing up until a few days ago with that company's successor, the Lackawanna Railroad, he crossed the Hudson an estimated 465,536 times. He has further figured that in miles, if in no other way, he has been fourteen times around the world.

Forty-one of his forty-six years on the river he was a ferryboat pilot; never did any of his boats meet with a serious accident. And he himself, out in all kinds of weather and wind, lost only six weeks' time. Those six weeks were because of illness, and all of them came in the last two years.

The railroad gave him an honorable retirement and a pension, leaving him free to follow his avocation, walking. When he was on active duty he spent his spare time traveling around New Jersey on foot. He considers the chances excellent for his making another record. He cares not at all for trains, and now, when visiting the city, clambers to the top of a ferryboat and rides over with a fellow-captain rather than take the tube.

During his years on the Hudson his ferry carried many prominent persons back and forth across the river. Among them Captain Frost chiefly remembers General Grant, who once rode with him in the little pilothouse, and was very friendly.

Captain Frost is married and has three daughters.

ORT SEEKS $1,500,000 FUND.

Cullman Is Named to Lead Drive for Soviet Jews' Aid.

A campaign for $1,500,000 to aid millions of unemployed Jews of Russia, Poland and other Eastern European countries to help themselves by supplying them with machines and raw materials was determined upon last night by the executive committee of the Ort Reconstruction Fund, at the home of Edward S. Cullman, Commissioner of the Port of New York Authority. Mr. Cullman was elected president of the fund and chairman of the campaign.

Dr. Henry Moskowitz, chairman of the executive committee of the Ort Reconstruction Fund, read the report of its activities since its inception in 1924.

Dr. David Lyovitch, European representative of the Ort, pointed out that, under the new agreement with the Soviet Government permitting the Ort to export machines to the declassed Jews, work was started last September and already about $1,000,000 in orders for machines and raw materials have come in from relatives in America and Europe for their suffering kin. He pointed out the necessity of aiding the declassed elements who are not fortunate enough to have relatives in America. He submitted a program of operation covering five years and involving $10,000,000. Of this sum $2,500,000 must be made up through collections.

VIPER DIES, VICTIM LIVES.

Deadly Reptile Bit St. Louis Zoo's Curator on Dec. 31.

ST. LOUIS, Mo., Jan. 22 (AP).—A deadly poison Gaboun viper, which bit R. Martin Perkins, curator of reptiles at the St. Louis Zoo on Dec. 31, is dead. Mr. Perkins, who has been in a hospital since he was bitten, will recover.

In announcing the death of the snake, zoological attendants said it died of pneumonia. Mr. Perkins, who underwent two blood transfusions, is said to be the only person known to have lived after being bitten by a Gaboun viper.

CHICAGO MILK STRIKE ENDS.

C. L. King Named to Mediate in Dairymen's Dispute With Dealers.

CHICAGO, Jan. 22 (AP).—Peace reigned again today in the Chicago dairy industry and the turbulent seas of milk gushing from upturned cans have calmed, pending arbitration of the price dispute between dairymen and their metropolitan distributers.

The decision to terminate the strike of the milk producers and arbitrate the question was reached today at a conference between leaders of the dairymen, the dealers and public officials and was followed by the announcement that Dr. Clyde L. King of the University of Pennsylvania would be asked to serve as mediator. Dr. King was arbitrator for similar disputes in the East, and was acceptable to all parties concerned in the Chicago dispute.

The end of the strike came as it was reaching serious proportions and forestalled what likely would have developed into a milk shortage with uncertain consequences.

The strike was called after the distributers declined to pay $2.85 per hundredweight for the milk, an increase from $2.50.

Apparently not knowing the strike had been settled, a group of farmers near Sycamore, Ill., today took possession of a tank car of milk shipped to a Sycamore dealer and refused to permit the dealer to unload the shipment. The dealer notified his customers he could make no deliveries for the day.

NED JAKOBS ARRESTED.

Woman Charges Larceny—Money Went Into Play, He Says.

Ned Jakobs, 35 years old, of 400 West Twentieth Street, was arrested last night at the Liberty Theatre, where his production is playing. The complaint was grand larceny, made by Mrs. Beatrice Barry, who gave her address as 701 West 179th Street.

Mrs. Barry charged that on July 24 last, on a promise of marriage, she gave Jakobs $5,000 to buy a house, and that the sum was not returned to her when he married Marietta O'Brien, an actress in the play, on Dec. 11.

In the night court Jakobs was represented by counsel, who told Magistrate Gotlieb that at the time of the transfer of the original $5,000 Mrs. Barry was vice president of the company which was rehearsing the play and that the money went into the production. The magistrate fixed bail at $5,000, which was furnished. Jakobs will be arraigned today in Jefferson Market court.

SMITH IN NEW 'JOB' COLLECTS FIRST PAY

Announces to Southern Friends He Earned $1.25 Beating Raskob at Golf.

GUEST OF H. C. WALTHOUR

Savannah Firemen Hire Aviator to Drop Bouquet Containing Invitation at Ex-Governor's Feet.

Special to The New York Times.

SAVANNAH, Ga., Jan. 22.—Former Governor Alfred E. Smith of New York and the members of his party continued to enjoy themselves today. As the guests of Henry C. Walthour they spent the afternoon on his estate on Wilmington Island, near Savannah, attending an old-fashioned Southern oyster roast.

The morning was spent on the Wilmington Island golf links, another foursome being played.

While the former Governor was playing he received in a unique way an invitation to visit the fire engine houses of the city. The firemen engaged an airplane and put their invitation in a huge bouquet. The aviator flew over the golf links and dropped the bouquet at the feet of Mr. Smith. It will be decided tomorrow whether he can visit one or more of the fire engine houses and meet his admirers in blue.

The dinner given for the visitors by Mr. and Mrs. Carl Espy at their home last night brought about forty people together and was the occasion for greetings by judges, editors and others of importance. Mr. Smith replied that he was glad to be in Savannah because it was here he had earned the first money that had come to him since he lost his job as Governor. It was $1.25 he had earned from his friend Mr. Raskob on the golf links Monday afternoon.

In jocular vein he related that when he left Albany and went to New York City, he was afraid Grover Whalen would have him arrested as a vagrant and he sent word to the Police Commissioner by Mrs. Whalen not to have him arrested as he was either going to get a job or get out of town very soon. He didn't get a job until he got to Savannah and reached the golf links.

Tonight the former Governor's party are guests again at the home of Mr. and Mrs. Espy where a wedding party was being entertained and the young people had a chance to meet the Smiths.

Last night they sent a message of sympathy to Governor and Mrs. Roosevelt because of the illness of their son.

It is fair and springlike and the Governor revels in out-of-doors. He said after the golf game today that it was the first time in his life he had perspired in January. The party goes further south tomorrow afternoon after more golf in the morning.

Salvation Army Women Give Tea.

The activities of the Woman's Auxiliary of the Salvation Army were praised yesterday afternoon by officers of the army at a tea of the auxiliary at the Booth Memorial Home and Hospital, 316 East Fifteenth Street. Speakers included Col. Von der Schauer, Col. Wallace Winchell, Col. Margaret Boville, Col. Edward B. Underwood and Dr. John Henry of the Bowery Mission. Mrs. Arthur J. Brittain, president of the auxiliary, presided.

400 HOUSES BURNED NEAR CONSTANTINOPLE

Unknown Number Die and 2,500 Are Made Homeless in Suburban Area.

Wireless to THE NEW YORK TIMES.

CONSTANTINOPLE, Jan. 22.—A disastrous fire last night in Tatavia, a suburb to the north of Pera, the European part of Constantinople, destroyed 400 houses, rendered 2,500 persons homeless and caused an unascertained loss of life. The fire was not extinguished until this evening. Tatavia is a thickly populated section with wooden houses inhabited by Greek artisans.

It was the coldest night of the present Winter and the ground was several inches deep with snow. The bitter cold added greatly to the distress of the victims of the fire and it was pathetic this morning to see children clad in the flimsiest clothing shivering in the shelter of cupboards which had been thrown out of houses.

At one time while a north wind was blowing it was feared that the fire would spread toward Pera, where hotels and shops and the foreign embassies, legations and consulates are situated. The fire is believed to have started in an illicit distillery. The fire brigade complained that the water supply was totally inadequate owing to frost.

Scutari, Asiatic suburb of Constantinople, was destroyed in a great fire in August, 1927. About 400 houses were burned and 2,000 were made homeless.

In September, 1927, 400 houses and shops were destroyed by a fire in the business quarter of Constantinople.

RULES FOR MRS. DEBRABANT

Court Directs Mrs. V. H. Bailey to File New Complaint in Suit.

Mrs. Vernon Howe Bailey, wife of the artist, must serve a new complaint in her suit to collect a balance of $123,000 on her claim of $154,000 against Mrs. Mary Clark de Brabant, daughter of the late Senator William A. Clark, for services during a period of about two years. Supreme Court Justice Glennon made this ruling yesterday on an application by William M. Sullivan, counsel for Mrs. de Brabant, to compel the plaintiff to make her complaint more definite and certain.

Justice Glennon said that the paragraphs asserting that Mrs. Bailey was to get gifts equal to those bestowed on each of three other women friends, for which reason Mrs. Bailey demands $154,000 less $31,000 received "do not plead ultimate facts in a manner that would enable defendant to answer," and said further that the new complaint must make "more definite and certain the nature of the contract upon which the action is founded, and the basis upon which compensation was to be fixed."

The NAVARRE

MERCANTILE BUILDING

Seventh Avenue and 38th Street

Erected in response to the demands of New York's *New Billion Dollar Business Centre*

Now leasing Offices and Showrooms exclusively in this Sun Flooded 43-Story Structure

THE growth of the section between 35th and 40th Streets on Seventh Avenue and westward is one of the wonders of New York. There is an average density of 766 industrial firms to the square block. This growing business borough daily demands quicker and better service, from the various professions, as well as the allied trades catering to the needle industry. The Navarre Mercantile Building is being erected in response to the demands of this New Billion Dollar Business Centre.

Address all inquiries to your own broker—or direct to

NAVARRE MERCANTILE BUILDING

498 SEVENTH AVE., NEW YORK ~ *Tel. Pennsylvania 4174*

[Beautifully illustrated Booklet "T" containing complete Floor Plans, free on request.]

I. R. T. ABSENT AS CITY SEEKS TRANSIT UNITY

Continued from Page 1, Column 2.

terborough, early in 1926, had offered to readjust its contractual and legal relations with the city "in a manner satisfactory to the public authorities," upon condition that the company was enabled to meet its bills and receive an annual return of 4 per cent on its stock, together with 1 per cent in trust to retire stock through a sinking fund.

This contention was made in a letter sent to Mayor Walker by the directors of the company yesterday afternoon, announcing their declination to send a representative to the conference.

The company's letter, signed by H. M. Fisher, its secretary, declared that the offer to readjust the contract with the city on the general terms named was made at conferences with the Mayor and members of the Transit Commission and Board of Transportation early in 1926. The same willingness to revise the contract, Mr. Fisher wrote on behalf of the Interborough directorate, was made to the present Transit Commission when it took office in the Spring of the same year.

Officials Deny Hearing Offer.

At yesterday's conference, it became known last night, Joseph V. McKee, president of the Board of Aldermen; Controller Berry and Mayor Walker, all of whom attended the meetings referred to in the letter, denied that any such offer had been made. Stenographic notes produced by Mr. McKee, it was learned, failed to make reference to it. It was said yesterday that the company had indicated its willingness to adjust the contract during informal talks with other branches of the administration but had never made a formal statement.

From the Transit Commission, too, come emphatic denial that such a proposition had been made by the company. Members of the commission said yesterday that they would urge Mayor Walker to invite the Interborough to every conference held on the general subject of unification, despite its refusal to participate in yesterday's meeting.

"The Transit Commission in December of the same year," the company's letter declared, referring to the cessation of conferences in 1926, "employed a special counsel, who in the following Spring of 1927 instituted and conducted for several months a so-called investigation resulting in reports and proposed five-cent fare plans, which so far have not been adopted by the commission, or at least not in the manner provided by statute.

"Upon learning that this company was not willing to turn over its property upon the terms proposed by the special counsel, an attitude antagonistic to the company was assumed, having for its plain object the coercion of the company into the acceptance of the unsatisfactory terms."

Forced Into Suit, It Says.

This action, the letter continued, forced the company to resort to the Federal courts for protection.

"But this company cannot disregard that litigation," the letter declared, referring to Mayor Walker's invitation to attend yesterday's conference "regardless of pending or further litigation." "It must depend upon it for its protection."

The company expressed the belief that it would not be proper to discuss "tentative plans for the unification of transit facilities or proposed legislation in connection therewith, having as its primary purpose the avowed maintenance of a five-cent fare regardless of the cost of service and contrary to the interests of all concerned."

Mayor Voices Disappointment.

Mayor Walker declared yesterday that he was disappointed at the Interborough's failure to respond to his invitation.

"I shall invite them to Tuesday's conference," he said, "and to subsequent conferences. I fail to understand their attitude or to see why the pendency of the fare case has anything to do with conferring on transit unification. If they don't care to attend, that's up to them. We have invited them."

It was recalled yesterday that James L. Quackenbush, general counsel for the Interborough, and E. J. Berwind, then chairman of its directorate, represented the company at the conferences at which, according to the company's letter, the alleged offer to revise the contract with the city was made.

Mayor Walker declared yesterday after the meeting that every effort would be made to speed the settlement of the unification problem.

"For years there has been a demand for settlement of this problem," he said. "Some one had to do something, so I took the bull by the horns and called this conference. We will soon have our new subway completed and we will have to operate, ither municipally or as part of a unified system. It is time that we found out which, and the only way to do it is to bring all parties concerned into conference."

It was learned that later conferences will take the form of subcommittee meetings, as special problems are considered. The attitude taken by the Interborough led to the belief in transit circles that efforts would be concentrated upon the early closing of negotiations, long pending with the B. M. T., for acquisition of its rapid transit lines.

Besides Mayor Walker, Controller Berry and Aldermanic President McKee, those at the conference were Chairman William G. Fullen, Charles C. Lockwood and Leon G. Godley, transit commissioners; Irwin Untermyer, special counsel to the commission during the illness of his father, Samuel Untermyer; Daniel L. Ryan and Francis X. Sullivan of the Board of Transportation; Borough Presidents Julius Miller of Manhattan, Henry Bruckner of the Bronx, James J. Byrne of Brooklyn and George H. Harvey of Queens; Joseph Johnson and William Flynn, Commissioners of Public Works in Manhattan and the Bronx, respectively; Gerhard M. Dahl, chairman of the board of directors of the B. M. T.; William S. Menden, president of the company; A. M. Williams, special counsel, and Leroy T. Harkness, counsel, formerly a member of the Transit Commission.

The new set-up of the Transit Commission, with Chairman Fullen in close touch with the problem from the city's angle, was regarded yesterday as a guarantee that there would be no friction between that body and the Board of Estimate over the fundamental policy involved in the unification problem confronting the city.

It is expected that Samuel Untermyer will leave for a rest in California as soon as he is sufficiently recovered from the illness which has kept him out of active participation in the transit situation for several months. It was indicated yesterday that Irwin Untermyer would represent the commission in its handling of the unification problem as well as in any further matters connected with the seven-cent fare case.

Lovely Dinner Services

are less now by 10% to 50%

THE wise hostess who has learned the value of things beautiful and rare knows the glorious china of Ovington's and the generous discounts of the January Sale. For during this month all our imported dinner services—the finest and most exquisite patterns are reduced by at least 10% and time and time again by as much as a drastic half.

Crystal, too, is humbled by the January discounts! Not only stemware but salad sets and crystal plates, cocktail and grapefruit services.

OVINGTON'S

"Gifts from all over the World"

Fifth Avenue at 39th Street

Telephone Caledonia 8702

Airport Requirements

FOR NEW YORK CITY

THE greatest city in the country needs a great Air Terminal just as it needs a great Railroad Terminal. This is not a requirement of the future. It is a requirement of the present. That Air Terminal must be close-in and accessible just as a Railroad Terminal must be accessible.

The country needs an Air Terminal in its greatest city. There must be a great center where passengers can come in to New York and transfer to another of the many Air Passenger routes now radiating and destined to radiate from New York.

Holmes Airport by its location is bound to become the most famous and most important Airport in the entire country—its aviation center and headquarters.

Its establishment will make for more rapid development of all phases of aviation not only in New York but throughout the entire country.

Sound, level-headed business men have analyzed the earning probabilities of Holmes Airport, and it is their opinion that this will be a highly profitable enterprise.

We are developing Holmes Airport primarily for this reason but we maintain that in addition, the establishment of this Airport is as great a contribution as will be made to aviation, to New York City and to the country at large, in 1929.

We take pride in the ability to make such a contribution to progress on a sane commercial basis.

HOLMES AIRPORT, INC. SOLVES NEW YORK'S AIRPORT PROBLEM

HOLMES AIRPORT, Inc.

Executive Offices: 60 Wall Street

Sponsored and Financed by E. H. Holmes & Co.

DR. BUTLER DEEMS DEAL MOMENTOUS

Declares Lease of Opera Site Is Important to the City and Columbia.

EASES FINANCIAL WORRIES

President Praises Trustees' Struggle in Keeping Land Since Gift by State in 1814.

Following his announcement of the lease of the Columbia University "Upper Estate" to John D. Rockefeller Jr. yesterday afternoon, Dr. Nicholas Murray Butler gave the following statement to a representative of THE NEW YORK TIMES:

"This is doubtless the most important happening from the viewpoint of both the city and the university that has taken place in a generation, perhaps in a century.

"The property in question is part of the permanent endowment of the university. It is known as the 'Upper Estate,' to distinguish it from that part of the Queen's Farm, bounded by what are now Church Street, Barclay Street, Greenwich Street and Murray Street, conveyed to King's College in 1755 by Trinity Church, which is known as the 'Lower Estate.'

"The 'Upper Estate' was conveyed to Columbia as a gift by the Legislature of the State of New York in 1814 by an act whose title was 'An act instituting a lottery for the promotion of literature and for other purposes.' For Union College and for Hamilton College lotteries were instituted by this act, but Columbia, so the record reads, was induced to accept land and leave to Union and Hamilton the lotteries. The purpose was to give to Columbia as much as would be produced by the lottery provided for Hamilton College, namely, $40,000. So that sum probably represents the supposed value of the 'Upper Estate' at that time.

Once a Botonical Garden.

"The Upper Estate, part of the common lands of the city, was purchased from the city in 1801 by Dr. David Hosack. The purchase included four plots on the city map, being about twenty acres divided into 256 city lots. It extended from what is now the north side of Forty-seventh Street to the south side of Fifty-first Street, both inclusive, and from Middle Road, now Fifth Avenue, to a line about 100 feet east of Sixth Avenue. The price paid by Dr. Hosack was $4,807.36 in cash and a quit-rent of sixteen bushels of good merchantable wheat to be paid every May 1 in kind, or its equivalent in gold or silver coin. These quit-rents were commuted and released in 1810 for $285.71.

"Dr. Hosack, a most remarkable man and a leader in the city's life at that time, was an accomplished physician, an associate of Dr. Samuel Bard, who was the leading physician of his generation. He was a leader in the movement to establish the College of Physicians and Surgeons in 1807, and was one of the organizers of the New York Historical Society. He was a voluminous author, and with DeWitt Clinton and Bishop Hobart, was deemed the leading citizen of his time. He was Professor of Botany and Materia Medica in Columbia College, and was the physician who attended Alexander Hamilton after his fatal duel with Aaron Burr.

"Dr. Hosack established in this property the Elgin Botanical Garden, so named from the place of his family origin in Scotland, and speedily made it the best of its kind in the New World. After spending more than $100,000 on the garden, Dr. Hosack's resources were exhausted, and in 1810 the Legislature was persuaded by various medical societies to buy the grden in order that it might be maintained by public education. Dr. Hosack received $74,268.75 from the State, being nearly $30,000 less than his own outlay. It was Dr. Hosack's hope that the garden would be permanently maintained as a public institution like the Jardin des Plantes in Paris.

Struggle to Hold Property.

"The time was not yet ripe, however, for such an undertaking, and the financial conditions just then were so serious that the State was very glad to pass on the burden of the property to Columbia College, in lieu of a money grant, as part of its policy to aid institutions of higher education.

"The trustees of Columbia College had very hard work to hold and to maintain the property, and time and again they were tempted to part with it in order to get funds for current expenses. Sagacity, untiring patience and far-sighted wisdom prevailed, however, and the property was held and developed, often at great immediate sacrifice and embarrassment. In 1823 the grounds of the garden were rented to a private individual for $125 a year and taxes, and in 1826 to a new tenant for $500 a year and taxes. This tenant, however, paid no rent and only $118 was recovered by the college by a sale of his goods.

"In 1838 the city began to open streets in this section and for twenty-five years the trustees of the college were called upon to make very heavy payments for opening, grading and finishing. It was 1852 before the college was able to enter on the system of leaseholds which has since prevailed, the terms of which are subject to revision at the end of each twenty-on-year period. In 1856 it was voted to move the college from its original site on College Place to the block at Fifth Avenue and Forty-ninth Street, and plans were prepared for a building with a facade of 280 feet, an enormous structure for those days. The cost, however, was prohibitive, and instead the asylum property at Madison Avenue and Forty-ninth Street was purchased for 'temporary quarters.' There the college was removed in May, 1857, and there it remained for forty years, until the final removal to Morningside Heights in 1897.

Finds Needs Multiplying.

"In 1857 sixteen lots at Forty-eighth Street and Fifth Avenue were sold to the Collegiate Dutch Church, and the rest of the Fifth Avenue front between Forty-eighth and Forty-ninth Street was also sold in order to procure funds with which to carry the property and to maintain the work of the college. Nearly fifty years later the entire block between Forty-seventh and Forty-eighth Streets was sold in order to make possible the extension and development of the site on Morningside Heights.

"The trustees would not consider selling any part of their present holding to private owners for haphazard development and use, but to lease it to Mr. Rockefeller is quite a different matter.

"When the new rental becomes available it will certainly lessen our anxieties, but it will not be forgotten that in anticipation of a certain increase of income from the upper estate at about this time the trustees have already incurred heavy obligations both for construction and for maintenance. In default of new and large gifts, the cost of the splendid research laboratories of physics and of chemistry, recently built, had to be met by borrowing, and the notable increase of the scale of academic salaries made in April last, which has been applauded throughout the world, together with the much greater cost of maintaining the work of the medical school at the new Medical Centre, was only possible in view of an early increase in the university's stated income. Our needs multiply as our means increase."

SITE LEASED BY ROCKEFELLER AND TENTATIVE PLAN FOR OPERA CENTRE.

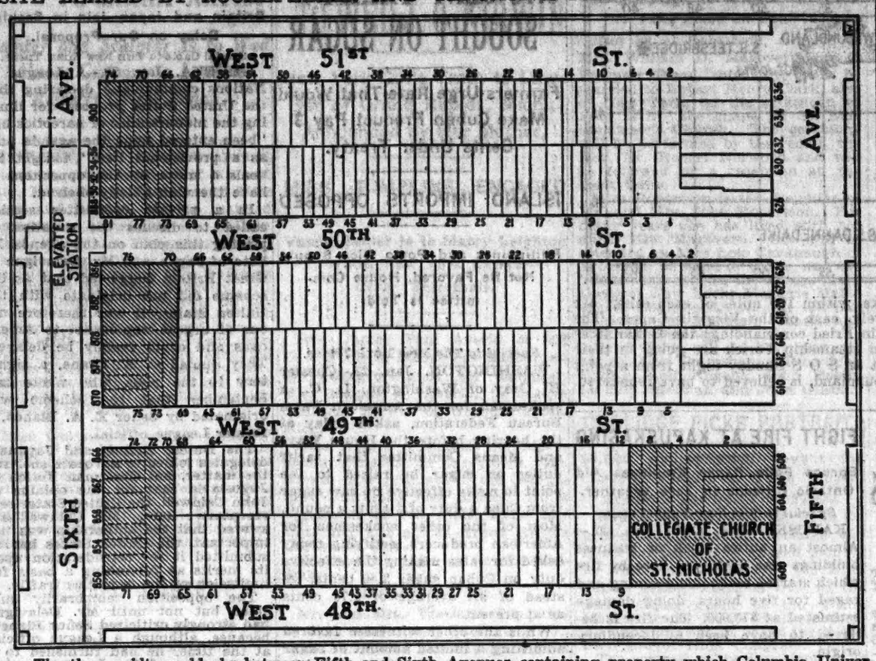

The three midtown blocks between Fifth and Sixth Avenues containing property which Columbia University leased to John D. Rockefeller Jr. yesterday. Shaded portions are not owned by Columbia and are not included in the lease.

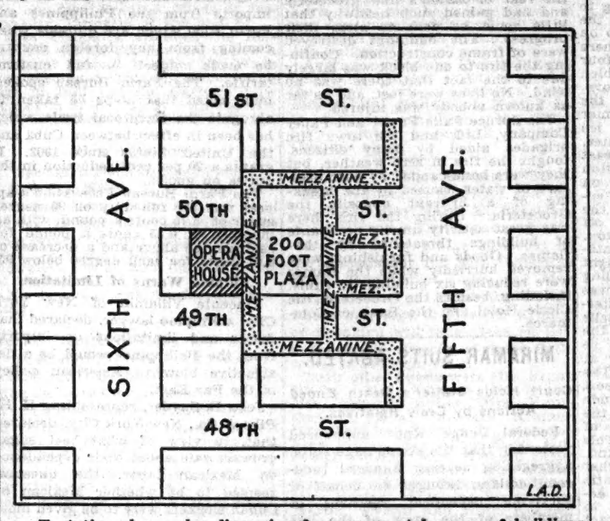

Tentative plan under discussion for monumental group of buildings to surround proposed new Metropolitan Opera House, showing viaducts connecting second-story outdoor promenade of opera house with mezzanine along Fifth Avenue and side-street boundaries of three-block development, plaza 200 feet square, toward which opera house will face, and ramps leading underneath opera house for automobile patrons. The mezzanine will permit a double-decker development of Fifth Avenue and side-street shops.

FACED MANY PROBLEMS.

Columbia's Task in Getting Back Leases on Site a Long One.

For the past twelve or fifteen months Columbia University has been buying back leases on properties in the three blocks included in the site leased by Mr. Rockefeller. The task of obtaining all the leases has been a difficult one, and many delays have resulted owing to the fact that many individuals holding them were reluctant to part with them, and their value was a problem that caused protracted discussion.

One of the ten leaseholds on the north side of West Fiftieth Street did not expire until 1949. There was another in the same block that ran until 1948 and there were several running until 1943 and a number of others expiring in 1930 and 1931.

In the block between Forty-ninth and Fiftieth Streets many of the parcels are available at once, while the majority of the leaseholds expire between now and 1931. In the block between Forty-eighth and Forty-ninth Streets there is one leasehold that runs to 1937, while the balance have either expired or will expire in 1930.

There are about 200 separate and distinct parcels in the property involved in the transaction which are assessed by the city at about $30,000,000.

Twelve of these parcels which are by far the most valuable are in Fifth Avenue between Forty-ninth and Fifty-first Streets. These properties are assessed as follows:

Lessee or Occupant.	Size of Lot.	St. No.	Value of Real Estate with Improvements Thereon.
5th Av., West Side, 49th to 50th St.			
Annie C. Kane	47.5x125ir	1 W. 49	$140,000
Viola M. Pinnery	24x100	612	400,000
Mrs. Dan Butterfield	30x125	616	600,000
Columbia Trustees	50x125ir	616-20	1,250,000
August Heckscher	25.5x100	622	570,000
Theo. C. Marsean	25x100	624	835,000
5th Av. West Side, 50th to 51st St.			
Somersworth R. Co.	35.5x104 ir	626	1,500,009
T. R. A. Hall	22x131 ir	628	475,009
Henry Clewes	28.8x131	630	615,000
Louise Rosenzweig	28.8x131	632	600,000
Thos. R. Hall Estate	30x131	634	1,175,000
Thos. R. Hall Estate	36.1x131	636	1,350,000

Last week George C. Biondi and his wife, Mary, assigned to Columbia University the twenty-one year lease of 30 West Forty-ninth Street, 20 by 100.5 feet, with the building for $29,333, the original lease having been made to Priscilla Sloane Barclay on July 1, 1907.

There has also been considerable speculation activity in the vicinity of the opera house site. On Monday last the Manhattan Properties, Inc., William Backer, president, purchased from the Back Bay Corporation, W. Stafford Reid, vice president, 51-3-5 West Fifty-first Street, consisting of three four-story dwellings on a plot 60 by 100 feet, located 155 feet east of Sixth Avenue, directly opposite the property owned by Columbia University.

OTTO KAHN IS ILL AT HOME.

Banker Has Severe Cold and a Slight Fever Develops.

Otto H. Kahn, banker, is ill at his home, 1,100 Fifth Avenue, with a severe cold.

In answer to inquiries as to Mr. Kahn's condition it was said last night he had a slight temperature and two nurses were in attendance. It was also said that although Mr. Kahn's physician did not consider the illness serious, he was forbidden to talk to any visitors.

Mr. Kahn was to have attended a luncheon yesterday noon at the Advertising Club, 23 Park Avenue, given in honor of Police Commissioner Grover A. Whalen. Orders from his physician prevented his attending the function.

ROCKEFELLER CLOSES HUGE DEAL FOR OPERA

Continued from Page 1, Column 3.

in either event, two would connect the system of mezzanines with an outdoor promenade on the front of the second story of the opera house.

Special Auto Facilities.

The same tentative plan calls for automobile ramps under the opera house, so that opera patrons coming by motor could enter from Fifty-first Street, descend to the basement of the opera house, leave their cars there and ascend in an elevator to their seats. They could send their cars away through a ramp leading to Forty-eighth Street, or could store their cars in a parking space under the plaza, which would have room for hundreds of cars, and would be used for parking cars during the day time as well as during performances of the opera.

After the transaction between Mr. Rockefeller and the opera owners is concluded, it was said yesterday, work should begin in a comparatively short time to demolish the present buildings on the new site, and to start construction work. It is expected to take two years to complete the new opera house as proposed. Work on the surrounding buildings, it is understood, would be carried on simultaneously.

Dr. Butler Hails Program.

Dr. Butler's statement yesterday, issued directly after the contracts were signed, said that the deal marked "an epoch in the history of the university and in that of the real estate development of Manhattan Island."

The university president said that the trustees of Columbia at their meeting on Oct. 1, 1928, when existing leases were about to expire, had authorized the lease of the entire property, comprising about eleven acres divided into 203 separate leaseholds.

The lease was made, he explained, to the Metropolitan Square Corporation, a new corporation recently organized and owned in its entirety by the younger Rockefeller. Dr. Butler added that the lease would run for twenty-four years from Oct. 1, 1923, with the privilege of three renewals of twenty-one years each.

"Proposed arrangements for the use of part of this property as a site for a new opera house remain to be worked out," said Dr. Butler's statement. "The university welcomes this opportunity to cooperate with Mr. Rockefeller in the administration of this historical property which it has held as part of its endowment for more than a century."

Dr. Butler added that in anticipation of an increased income from the property at about this time, the trustees had already incurred debts and budget obligations which would absorb all of the increased income for some time to come.

The lease for the present site of the opera company will expire in 1931, it was learned yesterday, so that if the Rockefeller-opera deal goes through quickly the opera may be in its new house for the 1931-32 season.

The property involved is assessed by the city for tax purposes at $30,000,000. It is part of the permanent enodwment of Columbia, which acquired the land as a gift from the State of New York in 1814, when its estimated value was $40,000. Columbia once rented it for $125 a year to help out the arduous task of maintaining the property during its unproductive years, before New York began to move uptown.

Deal Agreed on Jan. 2.

It was learned in quarters close to the Rockefellers that the details of the lease had been agreed upon Jan. 2, the day before Mr. Rockefeller sailed for Egypt. He signed an option at that time and assigned it to the Metropolitan Square Corporation, which he owns in its entirety. The lease was signed yesterday between representatives of the Metropolitan Square Corporation and of Columbia.

Those qualified to speak for Mr. Rockefeller made it plain that the future development of the site depended upon the completion of negotiations with the opera company. Representatives of Mr. Rockefeller and the opera company have not yet reached an agreement on various details of the contract they must sign, but it is confidently expected in circles close to the transaction that the deal will go through.

Tentative plans for a comprehensive development of the whole property are being made, in fact, on the assumption that the new opera house will be included. Incidentally, it was learned, Mr. Rockefeller chose Metropolitan for the title of his new corporation on the assumption that the opera house deal would be consummated.

Calls for Purchase of Site.

The proposed contract with the opera company provides that it shall purchase outright a section of land between Forty-ninth and Fiftieth Streets at the Sixth Avenue end of the Columbia property. To this end, the lease between Mr. Rockefeller's corporation and Columbia provides for such a sale by Columbia if the deal between Mr. Rockefeller and the opera company goes through.

Assuming that the opera house will be included, it is said Mr. Rockefeller and his associates have begun to work out a comprehensive, monumental scheme for the whole development, based upon and in architectural unity with the opera house. Mr. Rockefeller's primary purpose, it was explained, was to enter upon a sound and profitable business enterprise, but a secondary motive was to give New York a series of buildings whose architecture would add to the beauty of the centre of the city.

Opera to Face Plaza.

The tentative plan now under discussion calls for locating the opera house in the block between Forty-ninth and Fiftieth Streets, backing toward Sixth Avenue side and facing east upon a plaza 200 feet square in the centre of the block. It will be similar to the square in front of the Plaza Hotel at Fifth and Forty-ninth. As the opera house is likely to be of a monumental type of architecture, the other buildings in the three-block development are likely to be of the same type, rather than extreme skyscrapers.

To the east of the plaza, across from the opera house, will be a building facing Fifth Avenue, and there will be various other buildings or rows of buildings which will face Fifth Avenue and run back toward Sixth Avenue in the blocks between Forty-eighth and Forty-ninth Street, and between Fiftieth and Fifty-first Streets.

Previous reports that private streets would be cut through the property were denied last night. It was said there might be ramps, allowing automobiles to enter the property from the Fifty-first Street side, discharge passengers underneath the opera house, and emerge on the street in Forty-eighth Street.

Another idea being tentatively considered is to establish a double-decks shopping street all around the plaza and around the Fifth Avenue and interior side street fronts of the development. If this suggestion is adopted there will be an outdoor promenade running across the second story of the front of the opera house. Viaducts, runing above Forty-ninth and Fiftieth Streets over the approximate location of the ramps, will connect this promenade with a shopping and tea room mezzanine which will run along the Fifth Avenue fronts of the whole development, and along the Forty-ninth and Fiftieth side street fronts. If Mr. Rockefeller acquires the Fifth Avenue frontage between Forty-eighth and Forty-ninth Streets this will be included in the plan also.

"This is Mendelssohn's Hunting Song, son. Hear the merry shouts and the tally-ho in the music while we read about it."

"The AudioGraphic Duo-Art Piano not only gives you the pleasure of its own performances; it teaches you to appreciate and enjoy good music wherever you may hear it"

THE AudioGraphic Duo-Art Piano, with the AudioGraphic Music, is a priceless possession in every home. No other instrument does what this wonderful instrument will do, and no other instrument can fill its place.

Music performed AudioGraphically is a revelation. You hear it and, while you are listening, you read its meaning. Not only is the story of the music told in words, but the text is delightfully illustrated by cleverly drawn pictures.

Until you have heard and seen an AudioGraphic performance you can have no conception of its irresistible appeal. Even in pieces with which you are familiar, you discover new and unsuspected beauties.

Prepared by Distinguished Interpreters and Authorities

AudioGraphic Music is recorded by the world's greatest concert pianists, among them such masters as Paderewski, Hofmann, Bauer and Gabrilowitsch.

The descriptions and annotations are written by internationally famous authorities—Walter Damrosch, Sir Alexander MacKenzie, Charles M. Widor, Franz Schreker—over three hundred musicians, critics and men and women prominent in the world of music here and abroad are assisting in the work.

Never was an understanding of music so important. The Radio is bringing to your home daily performances of the world's greatest compositions, but it is one thing to hear such music—it is quite another to understand and enjoy it.

Delightfully Entertaining and of Universal Appeal

The AudioGraphic Duo-Art Piano not only gives you the pleasure of its own performances; it teaches you to appreciate and enjoy good music wherever you may hear it—in the home, on the radio, or in the Concert Hall.

It interests the youngest child as well as the most advanced music student. Its appeal is universal.

We invite you to come to Aeolian Hall, or one of the Company's Branches, and hear and see this new and delightful form of musical presentation. We promise your visit will be intensely interesting and enjoyable; at the same time, it will acquaint you with a new development which has received the enthusiastic approval and enlisted the active cooperation of musical authorities throughout the world.

This Stroud AudioGraphic Duo-Art Piano, $1295, will be delivered for a small first payment

Balance

$39 MONTHLY

The AUDIOGRAPHIC DUO-ART PIANO *is obtainable in*

STEINWAY · GEORGE STECK
STROUD *and famous* WEBER PIANOS

A liberal allowance will be made on your old piano taken in exchange

AEOLIAN COMPANY

EXCLUSIVE PUBLISHERS AND DISTRIBUTORS FOR AUDIOGRAPHIC MUSIC HERE AND ABROAD

AEOLIAN HALL · 689 Fifth Avenue, *at* 54th Street

BROOKLYN 65 Flatbush Avenue
STAMFORD 572 Main Street
FORDHAM 270 E. Fordham Rd.
YONKERS 14 Main St.
JAMAICA 149th St. and Jamaica Ave.
BRONX 150th St. and Westchester Ave

OPEN EVENINGS

THE AEOLIAN COMPANY
689 Fifth Avenue
New York City

Gentlemen: Please send me further particulars on the AudioGraphic Duo-Art Piano and AudioGraphic Music.

B-8767-T-1-23-29

Name.....

Address.....

CHAPMAN BID LIKELY TO OBTAIN BIG SHIPS

Corporation's Analysis Is Reported to View New York Concern's Offer Favorably.

DECISION EXPECTED FRIDAY

Financing of Company to Operate United States and American Lines Is Under Inquiry.

IT HAS DATA IN READINESS

Report to Shipping Board Outlines for Comparison Eight Offers Made for the Two Fleets.

Special to The New York Times.

WASHINGTON, Jan. 22.—Sale of the United States Lines and the New York-London service of the American Merchants Line to P. W. Chapman & Co., Inc., of Chicago and New York for an aggregate of $16,300,000, was regarded as virtually assured today with the transmission of a report by the Merchant Fleet Corporation to the Shipping Board on the eight offers recently made by private American interests for the two lines.

The report consisted of an analysis of all the offers without recommendation, inasmuch as the latter was not called for when the board submitted the bids for study.

Its importance consisted in its outline of the offers which confirmed first impressions that the Chapman proposal was the best of eight received, conformed to specifications, and amounted substantially to the present value of the services.

Financing Plans Under Inquiry.

The chief point remaining concerns the proposed financial organization which the Chapman company plans to form to take over the two lines. Commissioners privately admitted today that there was no question about either line, but said a thorough understanding must be given officially before action on the sale can be taken. Inquiries are being made by the board, particularly through the Chemical National Bank of New York, which was given as reference in the offer.

Representatives of the Chapman concern here have data in this respect which they are ready to submit to the board if it is asked. Mr. Chapman will come here tomorrow from New York to explain any matters upon which the board may seek light.

Little, if any, question has arisen concerning the operating plans of the new company. The representative of the Chapman company has been Joseph E. Sheedy, former vice president and European director of the Merchant Fleet Corporation, Associated with him have been other shipping experts formerly connected with the board.

In addition Mr. Chapman expects to take over the present operating organization of both lines in forming his new company.

All Eight Offers Outlined.

The report of the Merchant Fleet Corporation consisted of an outline of all eight offers in a form which would permit commissioners quickly to compare the principal points. It was given to T. V. O'Connor, chairman of the board, who, however, did not place it before the commissioners. The board met twice today to take up routine matters, but did not discuss the sale of the United States Lines or the American Merchants line.

Since the bids were opened and referred to the Merchant Fleet Corporation, it was said, the board has not considered that question even informally at any of its meetings. The board will meet again Friday and, if all the information required is before it, may then act on the sale.

The general opinion is that once all the facts are officially at hand the sale will be speedily voted. Some commissioners in the past have been known as government-ownership men who would regret to see the best of the government fleet sold to private operators, but it is not believed that any of the board members will now take that position.

Opinion in Congressional circles is also strongly disposed toward sale of the government-owned fleet on proper terms, while President Coolidge and President-elect Hoover have long been in favor of placing the American merchant fleet in private hands as rapidly as would be consistent with sound policy.

Shipping experts estimate the present value of the United States Lines at $15,011,562, based on the board's own formula for rating the service. This figure has been arrived at through taking the board's evaluation of the six ships operated on the line as $19,400,000 on Dec. 4, 1923, and subject to a depreciation write-off at the rate of 5 per cent per annum, progressively, effectively semi-annually.

In the past the board, according to these experts, has sold ships at a reduction of nearly 25 per cent of the appraised value. In addition, it is argued that there will be the risk involved of guaranteeing operation over a five-year period and a pledge to lay down within three years two ships equal or superior in speed to the Leviathan on specifications approved by the Shipping Board and the navy. This, it is held, would mean ships of twenty-six-knot speed or better, and shipping commissioners today described the general provision for construction as so sweeping and definite as to be completely satisfactory to them.

Included in the United States Lines are the steamships Leviathan, America, George Washington, Republic, President Roosevelt and President Harding.

In the New York-London service of the American Merchants Line are five combined passenger and cargo steamships of the American Trader class. Their deadweight tonnage averages about 8,200 tons. It is understood to be the plan of the Chapman company to operate the American Merchants Line as a supplemental service to the United States Lines.

Franklin Tells of I. M. M. Plans.

P. A. S. Franklin, president of the International Mercantile Marine Company, which made a bid of $7,500,000 for the United States Lines passenger vessels and the five operated by the American Merchants Line, made the following statement here yesterday with regard to his company's financing plans:

"We are prepared to deposit the amount and give the Shipping Board the $7,500,000 in cash if it is desired.

"Our bid was made after careful, conservative consideration, with a view to developing and successfully operating an American Atlantic passenger and mail service that would be a credit to the country. We do not intend to ask the public to invest money in stocks or bonds or borrow money from banks for the purchase of the government-owned ships.

"At the present time the outlook for this year in shipping is not very optimistic with the quantity of new tonnage to be placed in the European passenger service, and the fact that first class travel is decreasing and has been going backward steadily since 1913."

Mr. Franklin pointed out that liners such as the City of Paris, New York, St. Louis and St. Paul had carried the best people in the United States in their prime. He said that the American Steamship Line was the only organization today in this country that had a proper staff and equipment for operating mail and passenger liners in the North Atlantic trade.

D'ABERNON ILLUMINES POST-WAR DIPLOMACY

British Ex-Ambassodar's Memoirs Give Flashes of Lloyd George, Balfour and Curzon.

LONDON, Jan. 22 (By Canadian Press).—There was a time not so long ago when no statesman or diplomat would have dreamed of permitting his memoirs to see the light of day until at least several years after his death. In "An Ambassador of Peace," published today by Hodder & Stoughton, Viscount d'Abernon, British Ambassador to Germany from 1920 to 1926, gives the public the fruit of his own diary.

If this rapid publicity offends the old canons of good faith," Viscount d'Abernon says, "there is nothing which is other than beneficial to the cause of peace and to the maintenance of a high moral standard among sovereigns and statesmen."

While to all close students of foreign affairs it may appear rather late in the day for an extensive recapitulation of the innumerable conferences which were held all over Europe while David Lloyd George was Prime Minister of Great Britain, nevertheless the former Ambassador to Germany gives engaging flashes of how he viewed some of the participants in the post-war conferences.

For example, under the date of Spa, Belgium, July 6, 1920, he writes:

"Lloyd George and Lord Curzon are fine representatives. Impudence and dignity are attributed to them by some foreign critics. But the impudence is so extraordinarily quick and intelligent and decided, the dignity so grand in manner and so imposing, that no country could wish for anything better in the way of representatives."

The best reading in the book, especially at this time, is found in Viscount d'Abernon's studies of Mr. Lloyd George, the Earl of Balfour and Lord Curzon. Of Mr. Lloyd George and his attitude toward European conferences, Viscount D'Abernon says:

"His readiness for finding appropriate words to support an argument protected him from the usual weakness of English negotiators, namely, a proclivity to concur in the views of others partly from good nature and partly from indolence."

Referring to the Earl of Balfour, the author writes:

"I have known no less than eleven Prime Ministers of England, and for vision, detachment and adroitness, Balfour was unequaled; a mind of the highest quality, an attitude toward life attained only by the truly philosophic, a charm both for men of taste and women of refinement which has rarely been equaled or approached."

Viscount d'Abernon's estimate of Lord Curzon starts with the assertion that he was born grandiloquent. "Curzon's unique achievement," he says, "was to combine dignity with humor."

The author speaks gravely enough, however, of what he calls Lord Curzon's catastrophic disappointment when he missed the Premiership, followed by the intense mortification of Sir Austen Chamberlain's appointment to the Foreign Office.

CONTINUE BROKEN VOYAGE.

Some Garfield Passengers Sail From Nassau—Line to Aid.

NASSAU, Bahamas, Jan. 22 (AP).—Some of the passengers of the Dollar liner, President Garfield, which is still on its reef in the north of this island group, sailed today for Havana on the steamship California. The others were notified by Stanley Dollar of the line that the President Harrison might start for the Bahamas on Friday or Saturday if the Garfield was still fast aground. He assured them that the company would pay their bills at the New Colonial Hotel and expressed the hope that they would continue their voyage.

One of those who left today was Mrs. R. P. McCullough, who is en route to Cristobal, Canal Zone, to join her husband, Captain McCullough of the U. S. S. Oregon of the Pacific Fleet. Others were Miss Alice McHose and M. E. Pinckard, who are going to the home of their parents in Los Angeles for their wedding, and Mr. and Mrs. R. W. Jacobs of New York.

Private E. A. Rector Is Killed In Nicaragua Outlaw Clash

By Tropical Radio to The New York Times.

MANAGUA, Nicaragua, Jan. 22.—Everett A. Rector, private, first class, of the United States Marine Corps, was killed in an action against outlaws to the northeast of Yali, in the department of Jinotega, yesterday.

Brigade headquarters so far have received only meager details of the encounter.

Special to The New York Times.

WASHINGTON, Jan. 22.—The Navy Department being closed tonight, no details of the record of Private Rector were available.

Outlaws are still at large in Northern Nicaragua and are being pursued by marines and the National Guard.

The most recent casualties occurred when a National Guard patrol engaged an outlaw band on Jan. 10. Lieutenant William H. Smith, medical officer, was twice slightly wounded, and two guardsmen were killed.

The next previous casualty took place on Dec. 6, when Gunnery Sergeant Charles Williams of Astoria, L. I., was killed by a stray bullet after a clash with bandits.

AMERICAN KIDNAPS CHILDREN IN PARIS

Frank Woodward, a Wealthy Manufacturer, Seizes Son and Daughter Near School.

GOVERNESS SEES FLIGHT

He Is Believed Now Outside France —Afterward His Lawyer Serves Divorce Papers on Wife.

Special Cable to THE NEW YORK TIMES.

PARIS, Jan. 22.—Frank Woodward, a wealthy American manufacturer, kidnapped his two children as they were leaving school today and was believed to be safely over a foreign border with them late tonight.

Emery Foster, a teacher in the school, was badly cut when his arm crashed through a limousine window in an attempt to rescue the children. The governess in whose care they were is in hysterics.

Mr. Woodward apparently has legality on his side, and the authorities probably could not be asked to take action against him even if he were in France.

Little can be learned of the family causes behind the spectacular incident, but it is known that Mrs. Woodward came to Paris eighteen months ago with the two children, Ruth, 12 years old, and Frank, 9, and placed them in an American private school here, which they attended as day pupils. They went to school each day accompanied by a governess, who took them from their mother's apartment house to the school gate and called for them again at noon.

Car Waited All Morning.

Today a big limousine was waiting outside the gates all morning, and a man who was believed to be Woodward questioned one of the students to learn if Frank Woodward attended this school. The same man, with three others, rushed to the gate when Frank and Ruth, with their governess, appeared and, seizing the children, tore them away from the screaming governess and hustled them into the waiting car. Mr. Woodward attempted to reassure the governess by telling her the children were his and that he was only taking them for a ride.

Mr. Foster, hearing the screams, rushed up and made an effort to rescue his pupils. The car started at this moment and he was hurled against a window, which crashed and Mr. Foster was badly cut. He was taken to the American Hospital suffering from considerable loss of blood, but is not believed to be dangerously hurt. Mrs. Woodward declined to make any statement tonight.

Mr. Woodward's lawyer indicated that his client followed his wife here after he had obtained a special court order in the United States giving him custody of the children.

Divorce Suit in Rickland County.

PARIS, Jan. 22 (AP).—Papers in a suit for divorce on statutory grounds returnable in Rockland County, N. Y., were served on Mrs. Persis Earle Woodward, the children's mother, tonight by Herbert C. Smythe, attorney, of 30 FBroad Street, New York, who had accompanied his client to Paris.

The abduction was carried out without a hitch. When Ruth and Frank appeared with their governess they were gently seized and placed in the automobile, whose motor was already running. Little Ruth in her surprise at first started to scream, but said, "Hello, father," as soon as she caught sight of Mr. Woodward.

Mrs. Woodward made no complaint to the French police, but the school authorities took immediate action.

Mr. Woodward sought the assistance of the Paris police last night in obtaining possession of the children whose mother, he said, was "keeping the children in Paris without his consent or permission."

Late this evening the police summoned Mr. Smythe and also Colonel Naeftzer, an American lawyer in Paris, to appear before the commissioner of the Sixteenth Ward at 10 o'clock tomorrow morning to be "questioned as to what they know about the kidnapping."

The attorney of Mrs. Woodward, who has been separated from her husband about a year, is Dudley Field Malone of New York.

GUATEMALA REBELS SHOT.

Government Announces Execution of Revolt Leaders.

GUATEMALA CITY, Jan. 22 (AP).—The Government announced tonight that the revolutionary outbreak had been totally suppressed. Leaders captured by loyal government forces have been summarily tried and executed by firing squads, but their number was not given.

Outside of the fighting for the cities of Quezaltenango and Retalhulue, there was no bloodshed in the three-day revolt.

The police announced discovery of the plotters who sent an infernal machine to President Chacon.

The rebel forces who had taken possession of Quezaltenango fled before the approach of government forces who now are pursuing them. The rebels took all the money in sight, public and private, with them.

The Board of Foreign Missions of the Presbyterian Church, 156 Fifth Avenue, announced last night it had received a cablegram from the Rev. L. P. Sullenberger, secretary of the Guatemala Mission, stating that all Presbyterian missionaries were safe.

The board has nineteen missionaries in the two Guatemala stations, Quezaltenango and Guatemala City, and conducts an extensive medical, educational and evangelistic work in the country.

$17,500 FOR "SOUL" CLINIC.

Anonymous Donor Offers to Aid Derelict Hungarians.

Wireless to THE NEW YORK TIMES.

BUDAPEST, Jan. 22.—The sum of 100,000 pengoes (about $17,500), to establish a clinic for "souls," was offered here today. After Dr. Rafael Schermann, a Vienna physiologist, had lectured on the subject of establishing a clinic where a person who had made a shipwreck of his life could have his case scientifically analyzed and could receive expert advice to enable him to make a fresh start, a wealthy property owner, who insisted on remaining anonymous, called at Dr. Schermann's hotel and offered to donate 100,000 pengoes for the establishment of such a clinic if Dr. Schermann would undertake to come to Budapest to supervise it.

Dr. Schermann declared this was impossible, but he offered to consider in Vienna the details of any cases presented at the Budapest clinic, if it were established.

Several "soul" clinics were established in Vienna some time ago.

WHERE SHIPS ARE IN DISTRESS.

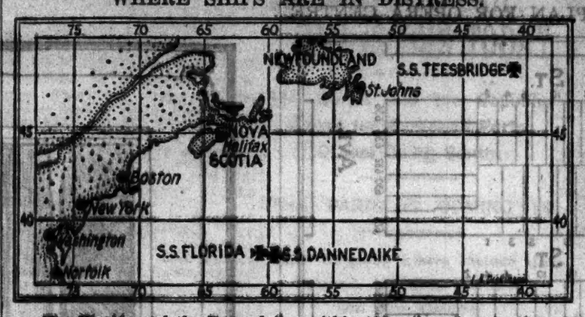

The Florida and the Dannedaike, within 100 miles of each other, are about 700 and 800 miles, respectively, east of the Virginia Capes. The United States liner America, Captain Fried commanding; the Dollar liner President Harrison and the German steamship Yorick are going to their aid. The Teesbridge, which sent out an S O S Sunday night from a point 300 miles east of Cape Race, Newfoundland, is believed to have foundered. No trace of her can be found.

LINERS BATTLE GALE TO AID TWO VESSELS

Continued from Page 1, Column 6.

left Beaumont, Texas, on Jan. 10 for Ghent, Belgium, with a crew of thirty-five.

Captain Guthrie estimated that the President Harrison was 625 miles east of Sandy Hook and only 150 miles from the Dannedaike, according to The Associated Press.

Other ships that figured in the day's news of distress, according to Associated Press reports, were the President Garfield, still hung up on a coral reef in the Bahamas, where she grounded on Sunday; the four masted schooner Kingsway, which burned to the water at Orgad Cove, Me., where she was laid up for the Winter; the Norwegian steamer Terne, which was still held in ice that may imprison her all Winter, although she had escaped, at least for the time being, the destruction that threatened her on Monday on the rocks at Friar's Head at the entrance to Margaree, N. S.; and the Diesel trawler Mariner, disabled off Nantucket and under tow for Boston.

Fragmentary reports by the Weather Bureau at Washington last night indicated that the storm prevailing over the entire North Atlantic was unusually severe. At 8 A. M. yesterday the storm was centred at Belle Isle, near Newfoundland, where the lowest pressure was reported to be 28.34 inches. The wind velocity at that point was very high. The Weather Bureau also had a report from latitude 49 north and longitude 39 west which said a wind from the south was blowing at the rate of thirty-four miles an hour. This point is northeast of Newfoundland. Weather Bureau officials said that their reports from the North Atlantic were meager in details and that accordingly they were unprepared to give a better picture of the exact storm conditions in that area.

The captain of the White Star liner Homeric, which was due to arrive today from Southampton via Cherbourg, sent a wireless message yesterday that he was encountering very heavy weather. From noon Sunday to noon on Monday the liner made 200 miles and for the twenty-four hours ended at noon yesterday she made 238 knots.

The French liner Paris, due yesterday afternoon from Havre via Plymouth, reported by radio that she had run into very stormy weather, which was holding down her speed so that she would not be able to dock before tomorrow morning.

Veteran navigators said yesterday that the Teesbridge, the Dannedaike and the Florida were too small to withstand the terrific lashing of the Atlantic rollers that are encountered in a normal mid-Winter voyage. In their opinion, no steamship under 5,000 gross tonnage should cross the North Atlantic between Dec. 15 and March 15, when the heaviest weather of the year may be looked for.

The Florida, which is of 2,200 tons, was the first to call for aid yesterday. She gave her position as 38.5 north latitude, 61.02 west longitude. As soon as her plea for aid flashed through the ether, all general broadcasting was shut down.

The Dannedaike is a vessel of 4,300 tons, being 341 feet long and 49 feet beam. Her position was given as 37.56 north latitude, 59.37 west longitude.

Log Tells of Vain Search.

The account of the search for the missing Teesbridge by Captain Hutchinson was couched in the terse language of the log book.

"Departed from track 10 P. M., Jan. 20," his wireless message received here read, "in response to S O S from steamship Teesbridge, which was in Latitude 48.31 north and longitude 41 west. Arrived there during afternoon of Jan. 21. Search has been unsuccessful. Have not heard anything of Teesbridge since 5:30 A. M., Jan. 21, when she reported two hatches stove in, stoke hold flooded and using emergency wireless. Resumed voyage today (Jan. 22). Strong southwest wind at times."

According to the Canadian Press, the German steamer Yorck was 180 miles distant from the Florida when that ship's request for assistance was received, it was learned in wireless messages from Cape Race by C. H. Harvey, agent of the Department of Marine and Fisheries.

The Atlantic gales delayed the progress of other liners bound for New York. The American Merchant liner American Shipper, from London, which was scheduled to arrive yesterday, is expected today. The North German Lloyd liner Columbus, from Bremen, with 1,298 passengers, will be delayed about thirty hours, arriving Friday afternoon. The Providence of the Fabre Line from Mediterranean ports was due today but she reported she would not reach here until tommorrow.

Ships from Southern ports, not having head winds to contend with, reported no delay.

About Midnight, the Canadian Press said S O S calls had been relayed shortly before 6 P. M. to the port warden at St. John, N. B., from an Italian steamship named Graziueko, at 37.5 degrees north latitude, 59.37 degrees west longitude. It was believed, however, that this may have been a garbled message, as the position given corresponded with that of the Dannedaike.

Figured in Republic Sinking.

BOSTON, Jan. 22 (AP).—The Italian steamer Florida, reported disabled 800 miles off the Virginia Capes, is believed here to be the ship which rammed and sunk the White Star liner Republic on Jan. 23, 1909, 26 miles off Nantucket Lightship. Four lives were lost in the crash, which occurred in a heavy fog.

Rains Flood Outskirts of Sao Paulo.

Special Cable to THE NEW YORK TIMES.

SAO PAULO, Jan. 22.—The outskirts of Sao Paulo are inundated as a result of the continuous rains, and hundreds of homes are swamped, but there have been few drownings. Firemen are helping to protect life. Manoel Castro drowned in his front yard. The sky is clear for the first time in a month.

FIGHT FIRE AT KAPUSKASING

Spruce Falls Paper Employes Aid Ontario Citizens in Zero Weather.

Special to The New York Times.

KAPUSKASING, Ont., Jan. 22.—Almost an entire block of business buildings was destroyed here by fire which started early this morning and raged for five hours, doing damage estimated at $75,000. The fire is believed to have been of incendiary origin.

The flames were first noticed at the rear of Eaton's new groceteria and had gained such headway that little could be done to stem their progress. The buildings destroyed were of frame construction. Confining the fire to one block was largely due to the fact that there was no wind. No lives were lost, and as far as known nobody was injured.

The Spruce Falls Power and Paper Company, Ltd, and the town fire brigades, aided by many citizens, fought the fire in zero weather, but they were handicapped by poor pressure of water, caused by the breaking of a hydrant opposite the Groceteria. During the fire there was great activity among occupants of buildings threatened by the flames. Goods and furnishings were removed hurriedly while the flames were reducing six buildings to ruins, including, besides the Groceteria, the Circle Hotel and the Bank of Commerce.

MIRAMAR SUITS ABATED.

Court Holds Statler's Death Ended Actions by Crew Relatives.

Federal Judge Knox announced yesterday that the six damage suits, aggregating several hundred thousand dollars, brought on behalf of surviving dependent relatives of members of the crew of the lost houseboat Miramar, had abated as a result of the death of E. M. Statler, who owned the craft. This means that none of the plaintiffs can recover any damages whatever.

The Miramar sailed from Charleston, S. C., on Nov. 30, 1926, with only members of her crew aboard. She was bound for Palm Beach, Fla., but nothing was heard of her after the date of sailing. Six executives of the lost seamen's estates brought suits, one in the United States District Court, three in the Supreme Court in Brooklyn, one in the Supreme Court in Queens and one in the Supreme Court in Manhattan.

Mr. Statler, through his attorneys, moved to limit the liabilities for damages to the "value of the vessel and cargo after the wreck," Judge Knox heard argument on that motion some months ago.

"Under the common law," said Judge Knox in his opinion, "it is familiar doctrine that an ex delicto action abates upon the death of a party charged with wrong and cannot be revived against his administrators."

AUSTRIA'S TRADE IMPROVES.

Foreign Commerce Shows Smaller Unfavorable Balance.

Wireless to THE NEW YORK TIMES.

VIENNA, Jan. 22.—Austria's foreign trade for 1928 shows a moderate diminution in the unfavorable balance from the previous year.

The total imports were valued at 3,250,000,000 schillings (about $468,000,000), against 3,190,000,000 for 1927, and the total exports were valued at 2,219,000,000 schillings, against 2,099,000,000 for 1927. The total deficit of the commercial balance was 1,031,000,000 schillings, against 1,091,000,000 for 1927.

Germany leads in Austria's imports and exports, increasing its total trade turnover with Austria by 18 per cent and holding no more than 20 per cent of the total Austrian trade (1,052,000,000 schillings, against 892,000,000 for 1927).

The United States ranks fifth in imports, furnishing goods valued at 208,000,000 schillings, in comparison to 188,000,000 for 1927, and tenth in exports, which had a value of 79,000,000 schillings in 1928, against 62,000,000 for the privious year. The increase in the total American trade turnover was 15 per cent.

Austria's trade with her neighboring countries has been decreasing, owing to the high custom tariffs of these States.

Kato Heads Japanese Navy Staff.

TOKIO, Jan. 22 (AP).—Admiral Kanji Kato, commander-in-chief of the combined fleet since 1926, was appointed chief of the Japanese naval staff today in succession to Admiral Kantaro Suzuki. Admiral Suzuki becomes Lord Grand Chamberlain to Emperor Hirohito in place of Count Chinda, who died a few days ago.

3.75-CENT TARIFF SOUGHT ON SUGAR

Farmers Urge Rate That Would Make Cuban Product Pay 3 Cents Under Treaty.

ISLAND IMPORTS OPPOSED

Philippines and Porto Rico Should Not Be Favored, House Committee Is Told.

Special to The New York Times.

WASHINGTON, Jan. 22.—Chester H. Gray of Washington, D. C., a spokesman for the American Farm Bureau Federation, asked today at the hearing before the House Ways and Means Committee that tariff duties on sugar be raised to the point to make effective on raw sugar from Cuba a duty of 3 cents a pound. Most of the other spokesmen for American producers testifying today asked for rates making the effective duty on Cuban sugar 2.40 cents, instead of an average of 1.76 cents as at present.

While the other witnesses favored admitting a limited amount of sugar from the Philippines duty free, Mr. Gray asked that sugar and all other imports from the Philippines and Porto Rico which are dutiable when coming from any foreign country be made subject to full customs tariffs. The Farm Bureau spokesman asked that steps be taken to abrogate the reciprocal trade which has been in effect between Cuba and the United States since 1903. It grants a 20 per cent reduction in the duties on goods.

The Farm Bureau Federation's appeal was for full duty on 95 degree sugar of 3.75 cents a pound, with an increase of 0.15 cents a pound for each degree above and a decrease of 0.07 cents for each degree below 95.

Filipino Warns of Limitation.

Vincente Villamin of New York City, a Filipino lawyer, declared that duties and limitations on imports from the Philippines would be a destructive blow to American policy in the Far East.

John H. Snyder, representing H. H. Pike & Co., New York City, declared that, in view of what beet sugar growers said about their dependence on Mexican labor, the question seemed to be whether Mexican or Cuban workers were to be given most consideration.

Additional appeals for lowering the present duties on sugar were made today on behalf of the American consuming and American-Cuban producing interests.

Edwin P. Shattuck of New York City filed for the United States Sugar Association a brief saying Tariff Commission findings showed that the full duty on raw sugar of 2.20 cents a pound should be reduced to 1.64 cents, which he asked. The present duties, he said, impose a tax of $246,000,000 a year on American consumers, most of which subsidize Hawaiian, Porto Rican and Philippine production to the injury of Cuba.

Junior Owens of Washington, D. C., said the proposed increased duties would add $6,000,000 a year to the sugar bill of American bottlers of carbonated beverages.

Fish Points to British Duties.

In supporting pleas for higher sugar duties, Representative Hamilton Fish Jr., of New York, declared that "we should protect at least to the extent that some other great countries, sometimes calling themselves free trade countries, tax imports." He referred to Great Britain, where, he said, the sugar duty is higher than in the United States.

Manufacturers of beet sugar asked that the tariff differential on the refined product be increased 15 cents a hundred pounds.

The committee dealt chiefly this morning with duties on black strap molasses. C. D. Kemper of Franklin, La., for Southern sugar cane interests, elaborated his request of Monday that the duties, now a fraction of a cent a pound, be increased to 4 to 4 2-3 cents as a protection against importations from Cuba. J. H. Caldwell of the Ralston-Purina Mills of St. Louis opposed the proposal, saying a large proportion of black strap is sold to farmers in stock food mixtures.

Representative Cole of Iowa urged increased duties on blackstrap. Jay Chapin of Chicago, for the corn products manufacturers, asked that if the duty on corn be increased, which he favored, that there be compensatory increases on dextrose and related products.

George C. Cary of St. Johnsbury, Vt., supported a brief filed on behalf of producers asking for an increase in duties on maple sugar and syrup from 4 cents a pound for each to 6 and 9 cents a pound, respectively. Complaint was made of competition from Canada.

Walter C. Hughes of Chicago said present sugar duties placed a tax of $15,000,000 on candy manufacturers, and asked that the duty on candy be raised from 40 to 50 per cent ad valorem.

G. W. McCormick of Menominee, Mich., and S. W. Sinsheimer of Denver, beet sugar manufacturers, asked that the duty differential on refined sugar be increased along with increases on raw sugar duties.

MOVE TO SHELVE DRUG PLAN

Britain and Japan Join in Seeking Delay on Our Proposal.

Special Cable to THE NEW YORK TIMES.

GENEVA, Jan. 22.—A League of Nations communique declaring that the United States proposal for limiting the manufacture of narcotics had "been entered upon the agenda only as a provisional item" tonight reveals a move by the opposition to have the plan quietly shelved.

In a private committee session called to discuss the question of placing this plan on the agenda M. Sato of Japan and Mr. Delavigne of Great Britain suggested that as the scheme did not originate with the United States, it was therefore not one of urgent importance to Americans and could readily be delayed. They quoted C. K. Crane, a signatory to the plan, who wrote last September that the scheme was originated by Señor E. A. Blanco, a former League official.

The Dutch, British and Japanese delegates joined to advocate shelving the matter, but Chairman Potich of Jugoslavia, sent for the opinion of John Caldwell, the United States representative here. Mr. Caldwell answered that the authorship was unimportant, the United States having submitted it for consideration upon its merits as furnishing a basis for limitation of the narcotics traffic.

The opposition temporarily subsided but not until Mr. Delavigne had strongly criticized Señor Blanco, because, although a League official at the time, he had furnished to a non-member of the League a plan which had not obtained the opium commission's approval.

TO CONFER ON ARMS IN PARIS

League Agent Leaves for Talk With French on Agenda.

Special Cable to THE NEW YORK TIMES.

GENEVA, Jan. 22.—Eric Colban, secretary of the Preparatory Disarmament Commission, went to Paris today to confer with M. Massigli, chief of the League Department of the French Foreign Office, and with Dr. Loudon, chairman of the commission, regarding the agenda for the conference beginning April 15.

Mr. Colban afterward will go to Berlin, Prague, perhaps Rome and then to London to meet the European Socialists convening there March 11.

Mr. Colban's mission is regarded as preliminary here, for it is believed that real progress toward establishing a disarmament agenda will not be made until the delegates of the great powers assemble at Geneva for the Council meeting in March.

Rumania Hastens Pact Acceptance.

Wireless to THE NEW YORK TIMES.

BUCHAREST, Jan. 22.—The foreign Ministry is taking the necessary steps for early ratification of the Kellogg pact following its submission to Parliament, according to a government announcement today. The Russian explanations furnished to the Polish legation at Moscow regarding the proposed protocol based on the Kellogg pact are regarded as satisfactory, provided the reservations made by the Soviet are found not to collide with the terms of the Kellogg pact. Rumania will join Poland in signing the regional anti-war treaty proposed by Russia.

ASSERTS AIR PROGRESS IS MAGNIFIED BY PUBLIC

Martin Dodge Says Growth Has Been Chiefly Commercial—Urges Adequate Airports.

Speaking yesterday at a luncheon meeting of the Western Universities Club at the Hotel Roosevelt, Martin Dodge, vice president of the American Airports Corporation, emphasized the importance of educating the public to the need for developing adequate airports.

"The public has perhaps overestimated the progress made by aviation in the last two years," Mr. Dodge said.

"Plans for the plane that Lindbergh flew to Paris as it was built existed long before his flight, and the plane that Chamberlin used in his record-breaking flight to Germany had been flying for several years before he made his flight, but the public did not know it."

The progress in the last two years in aviation has been commercial, the speaker said.

"The scheduled miles flown daily in the United States total a greater distance than the circumference of the earth, and it will not be long before twice that number of miles will be flown each day," he went on.

Mr. Dodge declared the popular conception of an airport was of a field far too small.

"The airport of the future will be more like the Grand Central Terminal, whereas the general idea of an airport prevalent today is more like a country railroad station," Mr. Dodge said.

"A hundred acres is not enough. Cleveland has 500, with provision made for enlarging its municipal field to a thousand. Buffalo has 600 acres, and there are 400 acres in Roosevelt Field."

Accessibility is extremely important, he said, and pointed out that Hadley F. ld, New Jersey, the air mail port for New York City, is two hours away, putting New York in the worst position as far as its air mail field is concerned of any great city in the country.

"There is some opposition to the city's spending $3,000,000 on the Harren Island airport," he said, "because of its location, but the answer to that is that there are 2,000,000 persons in Brooklyn, and the investment of $3,000,000 in an airport for them alone is worth while."

LITHUANIA RATIFIES PACT.

Kellogg Treaty Will Be Main Topic at Athens Peace Parley.

KOVNO, Lithuania, Jan. 22 (AP).—The Lithuanian Government today ratified the Kellogg multilateral treaty for the renunciation of war as an instrument of national policy.

BERLIN, Jan. 22 (AP).—The Kellogg Peace Pact in all its implications will be the principal subject of discussion at the World Peace Congress beginning in Athens on Sept. 9. The Executive Committee of the International Peace Bureau, meeting today, laid plans for the congress and said that after the congress peace apostles would make a rallying tour of the Balkans to popularize the Kellogg Pact.

Another topic of discussion at Athens will be the federative idea as a possible means of stabilizing the Balkans.

CAN HOUSEWORK BE DONE IN AN 8 HOUR DAY?

THE EIGHT HOUR DAY of men and women who go to business is only a beautiful dream for the woman who makes a home—so we hear women say.

Perhaps you, too, feel that way, as you consider what you must do next, and next—even while you are busy with something important.

The woman at home, like the head of a great business, has never-ending thinking hours. But the executive frees himself from unnecessary work, while many a woman has yet to learn that she, too, can make her working hours shorter, easier, by using electricity for the hard work.

The New York Edison Company
Brooklyn Edison Company, Inc.
The United Electric Light and Power Company
New York and Queens Electric Light and Power Company
The Yonkers Electric Light and Power Company

You can sew easily and quickly with an Electric Sewing Machine. There is no pedalling, no hard work. Priced from $77.50

Here's your summer home all ready to erect

It's so easy to build an attractive summer home the Hodgson way. Hodgson Houses are shipped in sections all ready to erect. Painted and finished to the smallest detail. No costly skilled labor. No bother about contractors or estimates.

You are cordially invited to attend the Hodgson permanent exhibit in New York. New illustrated catalog V gives prices, plans and complete information about all types of Hodgson Houses. Write to E. F. Hodgson Co., 6 East 39th St., New York; 1106 Commonwealth Ave., Boston. Bradenton, Florida.

HODGSON Houses

RITZ IS THRONGED FOR CHARITY BALL

Nearly 3,000 Make Merry at the Annual Benefit for Child's Hospital.

GRAND MARCH RETAINED

Mrs. Blagden and Major General Hanson E. Ely Lead It and Hold a Brief Reception.

The charity ball for the benefit of the New York Nursery and Child's Hospital was held last night at the Ritz-Carlton, attracting nearly 3,000 persons, who taxed the capacity of the hotel. This annual event has been a feature in New York society since 1857, when it was held in the old Academy of Music at Irving Place and Fourteenth Street. It also has been held in the Metropolitan Opera House, the old Madison Square Garden and Carnegie Hall. For nearly thirty years the Waldorf-Astoria was the scene of the ball.

All parts of the hotel reserved for entertainments were in use for the event. These included the Palm Room, the main ballroom, the Crystal Room, the Japanese Court, the Pall Mall Room and the Oval Restaurant. There were tables in nearly all these rooms at which supper was served, and those at the tables had an opportunity to watch or join the dancers.

Mrs. Blagden Leads Grand March.

A feature of the original ball adhered to was the grand march, which was led by Mrs. F. Meredith Blagden and Major Gen. Hanson E. Ely, Commandant of the Second Corps Area. The line of march was from the Palm Room through the restaurant to the foyer, up a winding staircase to the ballroom, where Mrs. Blagden and General Ely held a brief reception under the electric sign "Charity," before the ball was opened.

Others in the line of march were Brig. Gen. and Mrs. Hugh A. Drum, Maxime Mongendre, Consul General of France; the Italian Consul General, Emanuele Grassi; Mr. and Mrs. W. Thorn Kissel, Mr. and Mrs. John S. Rogers, Mr. and Mrs. Snowden A. Fahnestock, Mrs. James Lenox Banks Jr., Mrs. F. Kingsbury Curtis, Mrs. George Henry Warren, Mrs. de Lancey Kane Jay, Mrs. L. Havemeyer Butt, Mrs. George B. St. George, Mrs. Hanson E. Ely, Mrs. John North Willys, Mrs. Harry Harkness Flagler and Miss Dorothy Kane.

The Dance Committee.

George Henry Warren Jr. and George H. Sullivan headed a corps of men who directed the dancing in the various parts of the house. Their aides included Henry Ganse-voort Sanford, James C. McGuire, John F. Daniell, Arthur F. Schermerhorn, Charles Elliot Warren, Francis L. V. Hoppin, DeWitt Clinton Falls and George W. Burleigh.

Others on the floor committee were Franklin Q. Brown, David Banks, Snowden A. Fahnestock, Kenneth W. Alford, S. Sloan Colt, J. Stanley Wright, John W. Snowden 3d, T. G. Townsend Phillips, Francis H. Markoe, George U. Harris, William R. Huntington, Purser Elder Adams, Frederic S. Allen, Marsden B. Candler, William L. Clark, Charles K. Clinton, George H. Fitch, Thomas J. Ryan, Henry Pendleton Rogers, Herbert Noble Jr., Dana Storrs Lamb, John Jay Ide, Alden Hatch, Bertram S. Allen, James L. Banks Jr., A. Hamilton Campbell and Henry G. Davis 3d.

Also Alfred B. Drullard, Lawrence L. Gillespie, Charles C. Goldsborough, Augustus T. Wynkoop E. Coster Wilmerding, Ten Eyck Wendell Jr., Alfred Wagstaff, Arthur W. Pope, Roger W. Riis, John Munroe, Henry W. Howe Jr., J. A. Lloyd Hyde, John T. L'Escuyer, Clarence G. Michalis, A. Rene Moen, Charles Moran Jr., Alexander Nelidow, William E. Shepherd Jr., Joseph F. Simmons, Edmund J. Stone, George S. Franklin, Robert L. Fowler Jr., Armistead Fitzhugh, Storer G. Decatur, Douglas Clark, Clarence C. Chapman, Thomas G. Chamberlain, Juan M. Ceballos, LeGrand B. Cannon, La Motte T. Cohu and Chandler Smith.

There was a debutante committee, headed by Miss Elizabeth Spencer. It included the Misses Betty Lee, Marka Truesdale, Mary Macy, Dorothy Legg, Ann Miles, Lucy Swann, Genevieve Kellogg, Louise and Eleanor Miller, Nora and Mary Borden, Lily Polk, Kate Brookfield, Eleanor Whitney, Marion Moore, Cecily Work, Clare Prentice, Anne Weld, Carolyn Blair, Cynthia Goodwin, Grace Birge, Elizabeth Clark, Evelyn Talbot, Jane Wyatt, Elsie Wilmerding, Theresa Townsend, Virginia Richardson, Caroline Buckner and Nora Grace. Among members of a junior committee were the Misses Cornelia Blagden, Patty Spencer, Mildred Lee and Elizabeth Ward.

Dancing was continuous. There were three orchestras, conducted by Meyer Davis, Aldo Ricci and Howard Lanin.

Some of the Subscribers.

Among subscribers to boxes or tables were Mrs. Frank S. Witherbee, Mrs. W. Thorn Kissel, Mrs. Snowden A. Fahnestock, Mrs. John S. Rogers, Mrs. Francis M. Blagden, Mrs. Arthur F. Schermerhorn, Mrs. John North Willys, Mrs. George Henry Warren Jr., Mrs. Edward V. Hartford, Mrs. Edward Livingston Burrill Jr., Mrs. James Lenox Banks Jr., Mrs. Robert A. Chambers, Mrs. Matthew B. Du Bois, Mrs. John D. Rockefeller Jr., Mrs. Harold I. Pratt, Mrs. H. Pendleton Rogers, Mrs. James Lees Laidlaw, Mrs. Francis L. Robbins, Mrs. Edwards Spencer, Mrs. John A. Vietor, Mrs. Herman F. Stone and Mrs. Ernest Fahnestock.

Others were Mrs. Harry H. Flagler, Mrs. Charles E. Greenough, Mrs. Philip G. Gossler, Mrs. Robert F. Adams, Mrs. Leslie C. Bruce, Mrs. George F. Baker Jr., Mrs. John M. Howells, Mrs. Francis C. Huntington, Mrs. Nils R. Johaneson, Mrs. William Goadby Loew, Mrs. Benjamin Moore, Mrs. Jeremiah Milbank, Mrs. Lucius K. Wilmerding, Miss Maud Aguilar Leland, Miss Elizabeth G. Stillman, Charles S. Butler and T. J. Oakley Rhinelander.

Also Mrs. Cornelius Vanderbilt, Mrs. W. Vincent Astor, Mrs. James W. Gerard, Mrs. Grayson M.-P. Murphy, Princess Aymon de Faucigny Lucinge, Mrs. Edwin Gould, Mrs. Edward Livingston Burrill, Mrs. Linzee Blagden, Mrs. Francis L. V. Hoppin, Mrs. George B. St. George, Mrs. Sydney W. Fish, Mrs. Stephen C. Clark, Mrs. F. Kingsbury Curtis, Mrs. William Armour, Mrs. Frederic W. Allen, Mrs. James Lenox Banks Jr., Mrs. Robert L. Gerry, Mrs. Joseph Earle Stevens, Princess Cantacuzene Speransky, Mrs. L. Havemeyer Butt, Mrs. S. Sloan Colt, Mrs. Arthur Ewann and Mrs. Henry Walters.

MERAUD GUINNESS TO MARRY ARTIST

Painter and Sculptor Is to Wed Alvaro Guevara in London Registry Office Today.

Wireless to THE NEW YORK TIMES.

LONDON, Jan. 22.—Miss Meraud Guinness, artist daughter of Mr. and Mrs. Benjamin S. Guinness of New York and London, will be married tomorrow to Alvaro Guevara, Chilean artist, living in a Bloomsbury hotel. The wedding will take place in the Registry Office where Miss Guinness had hoped to avoid publicity. "I have written to my parents on the Riviera today to tell them we are getting married," said Miss Guinness.

The bride-to-be is twenty-four. Several of her pictures were exhibited in New York and Paris recently. Mr. Guevara is thirty-five. He met Miss Guinness just after exhibiting his paintings in Paris.

Miss Guinness's parents formerly lived at 8 Washington Square in this city, but they have for several years lived abroad, their London address being 11 Carlton House Terrace. Miss Guinness is both a sculptor and painter, one of the best known of her portraits being that of Miss Alice Muriel Astor, now the Princess Serge Obolensky.

A BENEFIT CONCERT.

Yorkville Musical School to Be Aided Tomorrow Evening.

The Yorkville Music School will benefit by a concert to be given in Carnegie Hall tomorrow night, when the Thereminvox, a musical invention, which recently has been the subject of much discussion, will be explained by Francis Rogers. Demonstrations will be offered by the Princess de Broglie. For the first time the ether-wave instrument will be used in a public performance as an accompaniment for the voice, in songs to be sung by Miss Esther Dale.

The Yorkville Music School, which for many years was a part of the East Side House Settlement, is now at 488 East Eighty-eighth Street. Officers of the committee are Mrs. George S. Dearborn, chairman; Mrs. James Gamble Rogers, Mrs. Frederick S. Wheeler, Mrs. David T. Wells, Mrs. Charles K. Carpenter and Miss Mary L. Holmes.

Among the patrons are Sir Joseph and Lady Duveen, Mr. and Mrs. David Mannes, Mr. and Mrs. Ernest Hutcheson, Mr. and Mrs. John Henry Hammond, Mrs. Oliver Harriman, Mrs. Henry R. Mallory, Mrs. Lucien Tyng, Mrs. William Randolph Hearst, Mrs. Mitchell Kennerley, Mrs. William L. Harkness, Mrs. John A. Topping, Mrs. James S. Cushman, Paul Cravath, Clarence H. Mackay and M. Maxime Mongendre, Consul General of France.

MRS. E. V. KNIGHT TO WED.

Will Be Married Here Tomorrow to Howard McWilliams.

Mrs. Eloise Vail Knight of 131 East Sixty-sixth Street and Howard McWilliams of 39 South Portland Avenue, Brooklyn, yesterday obtained a marriage license at the Municipal Building. They will be married tomorrow at Mrs. Knight's home by the Rev. Dr. Dwight W. Wylie of Central Presbyterian Church.

Mrs. Knight is the former Miss Eloise Vail, daughter of Mr. and Mrs. George I. Vail of Cleveland. She was divorced from William Knight Jr. of Cleveland in November, 1927. Mr. McWilliams, who is an attorney, has also been married before. He and the former Mrs. Anne Walbridge Brown were divorced in Reno on Nov. 30.

COOLIDGE FOR CELEBRATING

Approves Idea That Party's 75th Birthday Be Observed.

Special to The New York Times.

WASHINGTON, Jan. 22.—President Coolidge today approved a suggestion that the seventy-fifth anniversary of the founding of the Republican party be properly celebrated. The suggestion has been made by a Kansas City newspaper that the celebration be held there in the hall which was the scene of the first National Republican Convention.

The President finds that the date and place of the founding of the party are in dispute. Some historians say it came into existence in Jackson, Mich., while others give its birthplace as Ripon, Wis.

Silver Ball Netted $70,000.

It has been announced by the committee for the Silver Ball, which was held at Madison Square Garden on Jan. 14, that the net profit from the sale of boxes and cards of admission was approximately $70,000. The money will be applied to the building fund of the New York Infirmary for Women and Children.

The final meeting of the ball committee yesterday was presided over by Mrs. Norman de R. Whitehouse. Other members present were Mrs. Myron C. Taylor, Mrs. Frank A. Vanderlip, Mrs. Ernest Iselin, Mrs. C. Bai Lihme, Mrs. David Sarnoff, Miss Mary Hoyt Wiborg and Rudolph Kommer.

Mrs. Frederick Edey Hostess.

Mrs. Frederick Edey gave a dinner and bridge last night at the Park Lane. Her guests included Mrs. Charles T. Barney, Mrs. J. Edward Davis, Mrs. William Fellowes Morgan, Mrs. Charles Hallam Keep, Mrs. Phillips Allen Clark, Mrs. Henry G. Trevor, Mrs. Edward Motley Weld, Mrs. Edward Van Ingen, Mrs. Amory G. Hodges, Mrs. Henry Addison Alexander, Mrs. T. Charles Farrelly, Mrs. William Robinson Simonds, Mrs. Robert L. Clarkson, Miss Adelaide T. Spofford, Miss Laura V. Day and Miss Maude Wetmore.

Recital to Aid All Souls Church.

Mr. and Mrs. Francis Rogers will give a recital on the afternoon of Feb. 4 in the assembly room of the Cosmopolitan Club for the benefit of the building fund of All Souls Church.

Serving on the committee are Mrs. E. Morgan Grinnell, Mrs. Henry Ives Cobb, Mrs. John Ames Mitchell, Mrs. Minot Simons, Mrs. Richard Billings and Mrs. Malcolm Goodridge.

Bridgman Dinner Postponed.

General and Mrs. Oliver B. Bridgman of 1,150 Fifth Avenue have postponed the dinner they were to have given tonight at their home for Major Gen. and Mrs. Hanson E. Ely, because of the serious illness of Mrs. Bridgman's sister, Mrs. William J Smyth of Philadelphia and Greenwich, Conn.

F. C. Fearings Have a Daughter.

A daughter was born to Mr. and Mrs. Frederick C. Fearing of Lawrence Park, Bronxville, N. Y., yesterday at the Lawrence Hospital. Mrs. Fearing is the former Miss Elizabeth Rush Porter.

MAXINE A. AVERILL TO WED J. C. KIRWIN

New York Girl's Troth to Lawyer of Grand Rapids, Mich., Announced by Her Mother.

MISS TOMPKINS ENGAGED

Vassar Senior Is to Marry Leighton T. Wade, New York Lawyer—Other Betrothals.

Mrs. James Paul Averill of 118 East Fortieth Street has announced the engagement of her daughter, Miss Maxine A. Averill, to Joseph Caulfield Kirwin of Grand Rapids, Mich.

Miss Averill attended the Marymount Academy in Tarrytown. Mr. Kirwin is a graduate of the Georgetown University Law School. He is a member of Phi Alpha Delta law fraternity and of the Grand Rapids University Club.

No date has been set for the wedding.

Tompkins—Wade.

Mr. and Mrs. Vreeland Tompkins of Edgewood Road, Summit, N. J., have announced the engagement of their daughter, Miss Margaret Tompkins, to Leighton T. Wade, son of Mr. and Mrs. Frank J. Wade of Jersey City, formerly of Rutland Vt.

Miss Tompkins attended the Bergen and Cheate Schools and is now a senior at Vassar College. Mr. Wade was graduated from Middlebury College in 1922 and the Harvard Law School in 1926. He is with the law firm of Masten & Nichols in this city.

Doty—Bowkley.

Special to The New York Times.

HUNTINGTON, L. I., Jan. 22.—Mr. and Mrs. Frank Doty of Cold Spring Harbor have announced the engagement of their daughter, Elizabeth Eleanor Doty, to Arthur Bowkley, son of Mrs. Celia Bowkley of Nutley, N. J.

No date has been set for the wedding.

Senator Lenroot's Daughter to Wed.

Special to The New York Times.

LOS ANGELES, Cal., Jan. 22.—Miss Dorothy Clough Lenroot, daughter of United States Senator Lenroot of Wisconsin, will marry Robert Bromberg, 42 years old, of 3,858 Cimmaron Street, according to a declaration of intention filed with the County Clerk here today. Mr. Bromberg is referee in the Federal Bankruptcy Court. Miss Lenroot, who lives in Washington, gave her age as 35.

MISS ROBERTSON'S BRIDAL.

Her Marriage to Robert H. Clark to Take Place on Feb. 12.

Miss Ethel Robertson, a niece of Mrs. William D. Magovern of 45 Prospect Place, this city, will be married to Robert Henry Clark, also of New York, on the afternoon of Feb. 12 in the chapel of St. Bartholomew's Church. The ceremony will be performed by the rector, the Rev. Dr. Robert Norwood and will be followed by a reception at the Park Lane.

Miss Robertson is the daughter of Mr. and Mrs. John Robertson. For many years she has lived with her aunt, Mrs. Magovern. She will be attended by Miss Lois Cavanaugh of Brooklyn, as maid of honor, and the bridesmaids will be the Misses Mary Davis of New York; Marjorie Mattison of Englewood, N. J.; Beulah Carpenter of Norwich, Conn., and Virginia Sweeney.

John Clark will be best man for his brother. The ushers will be John Blythe, Rolf Nugent, John Booth, Le Roy Sherman and John Gilson.

COOLIDGE PICKS PORTRAIT.

$5,000 Appropriation Sought for Laszlow Picture at White House.

Special to The New York Times.

WASHINGTON, Jan. 22.—It is expected that President Coolidge will select the portrait of himself painted by Philip A. de Laszlow, the Hungarian artist, which is now in the state dining room of the White House, for the White House gallery. An appropriation of $5,000 for it has been sought from Congress.

The portrait of the President made by Ercole Cartotto for the Phi Gamma Delta Clubhouse in New York City, has been completed, it was announced today, and will be on exhibition next week in the Corcoran Art Gallery.

Another portrait by Frank O. Salisbury, the English artist, made for the New York Genealogical and Biographical Society of New York is ready for exhibition. Mr. Salisbury painted a portrait of Mrs. Coolidge also.

Luncheon for Miss Genevieve Stein.

Mrs. William P. Sheridan and her daughter, Miss Marie E. Sheridan, of 549 Riverside Drive, gave a luncheon followed by bridge yesterday at the Ambassador for Miss Genevieve Stein, daughter of Judge and Mrs. Alfred Stein of Elizabeth, N. J., whose marriage to Howard Kramer of Brooklyn will take place on Saturday in the Church of Saint Catherine, in Hillside, N. J.

Their other guests were Mrs. Frank Hurley, Mrs. Charles Henderson, Mrs. Edward Butler, Mrs. Frank Cochran, Mrs. Theodore Kramer, Mrs. Theodore Kramer Jr., Mrs. Andrew Pitney, Mrs. Alfred Stein, Mrs. Joseph Durkin, Mrs. Richard Stein, Mrs. Vincent Butler, Mrs. James Butler, the Misses Gertrude and Dorothy Hurley, Madeleine Stein, Mary Martin, Evelyn and Ruth Kramer, Ethel Reilly, Angela Cochran, Gertrude and Mae Henderson.

SIX SHIPS TO SAIL; ONE IS DUE TODAY

The Berlin and the Republic Bound for European Ports, Others Going South.

THE PARIS IS COMING IN

Other Outgoing Liners Include the Calgaric, Metapan, Shawnee and Fort Victoria.

Six steamships will sail today for foreign ports and one is due to arrive.

The list of the North German Lloyd liner Berlin, leaving for Plymouth, Cherbourg and Bremen, includes:

Carl Brandt	Maj. Gen. K. von Koppenfels
Allan R. MacDougall	Mrs. G. A. Loughlin
Miss C. Eaton	Dr. and Mrs. E. D. Beck
Mr. and Mrs. Robert Manley	A. E. Page
Miss B. Bruning	Miss Helen Palmer
G. E. Comstock	Mrs. E. C. Pierce
Stanley C. Jordan	

Among the passengers sailing on the Republic of the United States Lines for Queenstown, Plymouth, Cherbourg and Bremen will be:

Mrs. A. Sissman	Mr. and Mrs. Arthur Hartig
A. J. McCormick	Mr. and Mrs. E. Parker
Capt. H. D. King	Hugo Bondy
Rev. and Mrs. W. H. Houghton	Mrs. T. Fischman
Dr. J. Obermann	Mrs. M. Conhagen
Dr. L. W. Lamsdet	Mrs. T. F. Carter
Mrs. Louise Deat	Miss W. R. Vernan
Mrs. W. Riley	Mrs. W. H. Sellew
Mrs. H. Solotmon	Miss M. Parker
Mr. and Mrs. Alexander D. Kahn	Harrison Gladstone Mrs. M. M. Dietel

Some of the New Yorkers sailing on James Boring's fourth cruise to the West Indies and Central America on the Calgaric will be:

Mr. and Mrs. Samuel I. Goldberg	Mr. and Mrs. George Kennedy
Mr. and Mrs. John H. Knight	Mr. and Mrs. Earl R. Knight
Mr. and Mrs. Harry Mintz	Mr. and Mrs. John J. Lincoln
Mr. and Mrs. F. C. Pressrey	Mr. and Mrs. H. Lindsay
Mrs. M. Allen	Major and Mrs. T. L. Long
Mrs. M. B. Andrews	Mrs. O. E. McAree
Mr. and Mrs. George Auerbacher	Miss H. G. Nelson
Mr. and Mrs. Warren K. Ayres	Mrs. John Pugh
Miss E. M. Auch	Mr. and Mrs. Frank Richards

Among those sailing on the United Fruit Company steamship Metapan for Kingston, Cristobal, Cartagena, Puerto Colombia and Santa Marta will be:

Mrs. C. Alfrid	Mrs. M. Molinares
Mrs. A. Barton	Mr. and Mrs. George T. Moore
Miss E. Bates	Mrs. F. Morries
Mrs. A. Cockburn	Miss S. B. Peet
Mrs. R. De Lisser	Miss Jane Reeves
Mrs. J. Denaty	Mr. and Mrs. George E. Shipway
Mrs. H. H. Dinger	Mr. and Mrs. Lomas O. Stavenson
Miss H. Donnelly	
Mrs. Carolyn Hill	
Mrs. M. Hoogewerff	

Among the passengers sailing for Havana on the Shawnee of the Clyde Line will be:

Mr. and Mrs. Harry Byan	Mr. and Mrs. A. R. Klein
Mr. and Mrs. C. J. Heydenpyl	Mr. and Mrs. Charles Tubein
Mr. and Mrs. S. Glander	Mr. and Mrs. B. A. Rowe
Mr. and Mrs. John H. Eckhoff	Mr. and Mrs. Nathan Levy

New Yorkers leaving for Bermuda on the Fort Victoria of the Furness Bermuda Line will include:

Mrs. C. J. Rogers	Mr. and Mrs. Gavin Hadden
Voorhees Ward	Mr. and Mrs. L. J. Egelston
H. G. Lockwood	Mr. and Mrs. John V. Van Pelt
Dora Leroux	
C. E. Mariner	

The list of the French liner Paris, due late today or early tomorrow from Havre via Plymouth, includes:

Col. H. Roosevelt	Louis Barnet
Duke and Duchess Fosco di Borgo	Mrs. J. H. Wilkinson
Princess Eugenie Murat	Miss S. d'Hautefort
Countess Guy de Vaulibault	Denyse Molie
Joseph Scinti	Rene LeRoy
H. DeW. Fessenden	Mr. and Mrs. James Magee
Mr. and Mrs. F. Jarrigeon	Mr. and Mrs. J. C. Davidson
	Mrs. J. V. Kauffman
	Mrs. J. J. Smith

GETS WILLIAMS RECORDS.

Geographical Society Endorses Byrd Expedition at Annual Meeting.

Dr. John H. Finley was re-elected president of the American Geographical Society at the annual meeting held last night in the Engineering Societies Building, 29 West Thirty-ninth Street. Following the reading of the annual report by Dr. John Greenough, honorary president, Dr. Finley declared that the record of the society in the past year was unequaled by any other geographic society.

Other officers elected were Philip W. Henry, vice president; Paul Tuckerman, domestic corresponding secretary; Henry Parish, treasure, and Madison Grant, John Grenough, Roland L. Redmond and Governor Franklin D. Roosevelt councilors.

Illustrated lectures of two expeditions under the auspices of the society in 1928 were given by Joseph H. Sinclair, who made an expedition in Easter Ecuador, and by O. M. Miller, who made a survey of the headwaters of the Amazon in the Western Cordilliers of Peru. Dr. Finley described his recent flight from New York to Seattle, made in seven planes, with seven pilots and including ten landings.

In the annual report it was announced that Captain Wilkins had turned over to the society all the original records of his Arctic expedition last year, made under the society's auspices, and had promised to do the same for his Antarctic trip. The society endorsed and supported Commander Byrd's expedition to the Antarctic.

A Daughter to Mrs. J. J. Keon.

A daughter was born yesterday to Mr. and Mrs. Joseph John Keon of 333 East Sixty-eighth Street at their home. The child will be called Audrey for her mother, who is the former Miss Audrey Ryan, daughter of Mr. and Mrs. Matthew W. Ryan.

Magistrate Short Very Ill.

City Magistrate James V. Short of Brooklyn is in a serious condition in the Long Island College Hospital, it was learned last night. He was said to be suffering from high blood pressure. He has served on the bench since 1918.

HARVEY AND PATTEN JOIN IN TRIBUTES

Both Are Speakers at a Testimonial Dinner to Markets Comissioner Dwyer.

Borough President George U. Harvey of Queens and Bernard M. Patten, who was defeated by Mr. Harvey in the recent election, were speakers last night at a testimonial dinner to Thomas F. Dwyer, Commissioner of Public Markets. Most of the 900 persons in attendance were residents of Queens.

Mr. Patten and Mr. Harvey joined in tributes to Mr. Dwyer as "neighbor Tom." References to politics were of a humorous nature, Mr. Harvey remarking that "anything I may say here in this Democratic gathering doesn't go next election." Mr. Patten prophesied that "a much higher position lies before Tom Dwyer in the future."

Former Supreme Court Judge Jeremiah T. Mahoney, who acted as toastmaster, declared that "The presence here of two well-known citizens of Queens certifies that all past factions and differences have been brushed aside in tribute to our neighbor Tom."

In introducing Mr. Harvey, he referred to him as "not the president of one party or of another, but the president for all parties in Queens."

Dudley Field Malone, another speaker, in his tribute to Mr. Dwyer, declared that "he was the only law partner I ever got along with and the explanation of that is that we both were broke."

Mr. and Mrs. Dwyer received a silver service as a souvenir.

WARN OF COLLEGE GROWTH

Cadman and Fosdick Urge Limit on Students at Colgate.

Colleges which grow to the size of the great State universities suffer a loss in the quality of the education which they impart to their tudents, Dr. S. Parkes Cadman and Dr. Harry Emerson Fosdick declared last night at the annual dinner of the Colgate University alumni of the New York district.

"It is wise to limit Colgate to 1,000 students," Dr. Fosdict aid. "There is a loss in quality proportionate to the increase in the quantity of education instilled at the great State institutions. Let Colgate limit the number of students, and at the same time build adequate faculty and equipment.

Dr. Fosdick said the young American men of the next generation as administrators of the nation's great wealth and power would have to bear the greatest burden which young men had ever faced.

"One-third of humanity's wealth is in the hands of the United States," he said. "The handling of power places the severest moral strain on the person or individual possessing it. We can handle adversity if it

Dr. George B. Cutten said the education is to turn out men capable of handling the greatest problem ever faced by a nation, the administration of the greatest amount of power possessed by one country."

Dr. eGorge B. Cutten said the educational program of the colleges had changed greatly in the last twenty-five years, and that there was more emphasis now on the boy and less on his studies.

Josef Stranskys Give a Dinner.

Mr and Mrs. Josef Stransky gave a dinner last night at the Barclay. Their guests included Mr. and Mrs. Emil J. Stahl, Mr. and Mrs. W. McKay Wallace, Mr. and Mrs. Ernst Rosenfeld, Mr. and Mrs. Jesse I. Straus, Mr. and Mrs. Frank C. Henderson and Paul Reimers.

Tonight Mr. and Mrs. Stransky will give a dinner for Mrs. George W. Stevens of Toledo, Ohio, and Henri Georges Rivière, director of the Trocadero Museum of Paris, whose marriage will take place in Toledo on Friday.

SNOW FALLS IN THE CITY.

Temperature Rises and Change to Rain Is Forecast.

Snow fell in New York last night and in Atlantic City, Philadelphia, Harrisburg, Scranton, Buffalo and other Eastern cities, but a gradually rising temperature here caused the Weather Bureau to predict that the snow would turn to rain this morning. Rain and warm weather was predicted for today with a drop in temperature tonight and cloudy and colder weather tomorrow.

Last night's snow was attributed to a storm, centering over the northern peninsula of Michigan. In the northern lake region it was snowing heavily. But in most Eastern cities the temperature was above freezing and the snow melted as fast as it fell. In New York the thermometer rose from 29 at 9 A. M., to 36 at 11 P. M. At midnight, it was still moving upward. A heavier snowfall may visit New York the latter part of the week, Weather Bureau officials said.

¶ Living luxuriously is as much a matter of *where* as of *how*. The location of Tishman Apartments is as carefully selected as the construction is carefully planned.

Write for brochure of 13 new buildings containing apartments from 3 to 13 rooms.

TISHMAN REALTY & CONSTRUCTION CO., INC.
285 MADISON AVENUE
Owners and Builders Since 1898

Arctic and Antarctic PAINTINGS
by Frank Wilbert Stokes
Including Pictures of Commander Byrd's Epoch-Making Flight
ART CENTER
65 East 56th St., New York City

Notes of Social Activities in New York and Elsewhere

NEW YORK.

Mr. and Mrs. William Fahnestock left yesterday for St. Augustine, Fla., where they will remain until April.

Mr. and Mrs. Harry L. Hamlin and Miss Judith Hamlin will give a small dance on Saturday at their new home, 6 East Eighty-second Street, for Miss Gwendolyn Rose and John William Mackay who will be married on Feb. 2. Harold Salembier, who will be best man for Mr. Mackay, gave a dinner for Miss Rose and her fiancé last night in the Seaglade of the St. Regis.

Mr. and Mrs. Philip Conway Sawyer will give a musicale at the Colony Club tonight.

William H. Hamilton is visiting Jeremiah Milbank on his houseboat, Saunterer, at Miami, Fla.

Mr. and Mrs. Arthur A. Ballantine will give a dinner on Feb. 2 at the Park Lane.

The Duc Pozzo de Borgo is visiting Dr. Van Horne Norrie at 114 East Thirty-sixth Street.

Mr. and Mrs. Allan D. Converse gave a supper party last night at the Club Plaza for their daughter, Miss Julia Converse. The other guests included Mr. and Mrs. A. Sherrill Whiton, Mr. and Mrs. Horatio Turner, Mr. and Mrs. Thornton Baker, Mr. and Mrs. Otto Torrington, Miss Doris Rowell, John Shipman and Pierrepont Hamilton.

Mrs. David T. Dana gave a luncheon yesterday at the Ambassador.

Mr. and Mrs. Harry B. Hollins will leave the Barclay next week to join their daughter, Miss Marion Hollins, in Pebble Beach, Cal.

Mrs. Robert L. Major gave a luncheon yesterday at Pierre's for Mrs. Claude C. Pinney and Mrs. Ira A. Kip.

Mrs. Louis McCarty Little of Washington is at the Drake.

Mr. and Mrs. Glenn Stewart are at 270 Park Avenue until they leave for Havana.

WESTCHESTER.

Mrs. Donald Ford of Bronxville has issued invitations for the second in a series of bridge parties on Feb. 5 at the Bronxville Field Club.

Huguenot Chapter, Daughters of the Revolution, met yesterday at Beechmont, the home of Mrs. Elbert King in New Rochelle.

The annual benefit bridge of the Garden Club of Larchmont will be held next Monday at the Weaver Street Fire House. Mrs. A. H. Fry, chairman, will be assisted by Mrs. David Sands, Mrs. William E. Webb, Mrs. Charles Duane, Mrs. Ivan Stengel, Mrs. E. E. Weller, Mrs. E. J. Becker, Mrs. Jack Horsfall and Mrs. R. K. Allerton.

Mrs. John W. Strauss of Philipse Manor was hostess yesterday to the League of Women Voters.

LONG ISLAND.

Dr. and Mrs. Edwin C. Brainerd of Glen Cove gave a bridge last night.

The Woman's Aid Society of the Presbyterian Church in Oceanside will sponsor a luncheon tomorrow at the home of Mrs. Charles S. Frett. Mrs. John F. Jordan, Mrs. Frederick Strange and Mrs. Frederick Bedell will assist.

The marriage of Miss Esther Voehl, daughter of Mr. and Mrs. Andrew Voehl of Cedarhurst, to Dr. John Crawford of Far Rockaway will take place on Feb. 6 in the Russell Sage Memorial Church, Far Rockaway.

Mrs. George Van Nostrand of Freeport will entertain friends from New Jersey and Brooklyn at a bridge luncheon today.

Mrs. George H. Taggert of Port Washington will open her home next Wednesday for tea to the League of Women Voters. Mrs. Richard Billings will be the guest of honor.

Mrs. Gilbert L. Haight of Amityville will give a luncheon and card party tomorrow.

Mrs. Clarence C. Jenkins of Sea Cliff was a bridge luncheon hostess yesterday.

Mr. and Mrs. Isidore Silverberg of Lawrence will give a dinner tonight to make announcement of the engagement of their daughter, Elaine, to H. A. Reiser, son of Mr. and Mrs. Isaac Reiser.

Mrs. George Kreeb of Amityville will be a bridge luncheon hostess today.

NEW JERSEY.

Dean Augustus Trowbridge of the Graduate College, Princeton University, and Mrs. Trowbridge will give a dinner tonight at Wyman House in honor of Dr. George E. Vincent, president of the Rockefeller Foundation, and Mrs. Vincent.

A tea was given yesterday to the members of the department of biology of Princeton University in Murray Dodge Hall, under the supervision of Mrs. Edwin G. Conklin and Mrs. Ulric Dahlgren Sr.

Mrs. W. Meredith Dickinson of Princeton was a dinner hostess last evening.

The Women's Club of Lawrenceville heard Mrs. M. A. Cafarelli of New York speak yesterday on "Modern Sculpture." Mrs. George Custer and Mrs. Theodore Davenport were tea hostesses.

Mrs. Franklin Conklin Jr. of Newark was a luncheon hostess yesterday.

Mrs. Horace A. Bonnell of Newark entertained with a luncheon yesterday.

Mrs. Paul R. Miller of Montclair gave a bridge.

Mrs. Frank S. Littlejohn of Montclair gave a luncheon in honor of Mrs. Joseph I. Simmons. Mr. and Mrs. H. Russ Van Vleck will give a dinner tonight in honor of Mr. and Mrs. Simmons.

Mrs. M. J. Allderidge of Montclair was a luncheon hostess yesterday.

Mrs. Stanley Phillips of Montclair will give a bridge on Tuesday.

WASHINGTON.

President and Mrs. Coolidge were entertained at dinner last evening by the Secretary of the Navy and Mrs. Wilbur. The other guests included Justice Stone, Senator and Mrs. Johnson of California, Senator Burton of Ohio, Admiral and Mrs. Hughes, Mrs. Ralph Wortley, Mrs. Henry A. Strong and Mr. and Mrs. Frederick M. Paist of Wayne, Pa., brother-in-law and sister of the Secretary.

Secretary of the Interior West was entertained at dinner last night by Representative and Mrs. Hull of Illinois. Others in the company were Senator and Mrs. Deneen, Senator and Mrs. Glenn, Colonel and Mrs. Clifford, Representative and Mrs. Cramton, Mrs. James R. Mann, Miss Julia Mattis, Mr. and Mrs. E. A. Harriman, Mrs. C. G. Wellington of Bennington, Vt., house guests of the hosts, and Earl Michener.

The Japanese Ambassador and Mme. Debuchi gave a luncheon yesterday for the retiring counselor of the embassy and Mme. Sawada. The guests were Mrs. Sol Bloom, Miss Vera Bloom, Assistant Secretary Johnson, Miss Johnson, Assistant Attorney General and Mrs. Farnum, Assistant Secretary of the Navy Warner, Dr. Stanley K. Hornbeck, Captain and Mrs. Frederick J. Horne, Mr. and Mrs. Silas Strawn, Baroness von Schoen, wife of the German Chargé d'Affaires at Tokio; Mr. and Mrs. Richard V. Oulahan, Mr. and Mrs. Ira Bennett, Walter S. Penfield, Mr. and Mrs. John Nicholson, Mrs. Robert W. Imbrie, Dr. Frederick Bancroft and Robert Whitney.

The Rumanian Minister, George Cretziano, and daughter, Miss Jeanne Cretziano, entertained at dinner last evening.

Judge and Mrs. Samuel J. Graham were hosts at dinner. Their guests included Lady Isabella Howard, the Ambassador of Mexico and Señora de Telles, the Brazilian Ambassador, S. Gurgel do Amaral; the Cuban Ambassador and Señora de Ferrara, the Minister of the Netherlands, J. H. van Royens; the Minister of Czechoslovakia and Mme. Vererka, the Secretary of Commerce and Mrs. Whiting, Senator and Mrs. Bayard, Representative Moore of Virginia, Mrs. Edith N. Rogers of Massachusetts, Mr. and Mrs. Leander McCormick-Goodhart, former Senator and Mrs. Miles Poindexter, the Rev. and Mrs. Anson Phelps Stokes, Mrs. Henry F. Dimock, Colonel and Mrs. A. E. O'Brien, Mr. and Mrs. I. B. Laughlin, Mr. and Mrs. Copley Amory, Mr. and Mrs. Demarest Lloyd, Mrs. J. L. Loose, Mrs. Newlands Johnston, Dr. David J. Hill, Judge J. B. Payne, Mr. and Mrs. Louis Owsley and Mr. and Mrs. McClure Keller.

Mrs. Montgomery Blair and daughter, Mrs. Adolphus Staton, were at home yesterday to a company of friends at Mrs. Blair's residence. Mrs. Price Whitaker presided at the tea table, assisted by Princess Margaret Boncompagni, Mrs. William D. Blair and Miss Virginia Mason.

Mrs. Sanford, wife of Justice Sanford, was the guest for whom Mrs. Peter Drury entertained at luncheon yesterday.

The Finnish Minister, Axel Leonard Astrom, has returned from New York.

The retiring counselor of the Japanese Embassy and Mme. Sawasda were the guests of honor at a dinner given last evening by Walter

Rangers Beat Toronto Sextet by 1 to 0—Yankees to Wear Numbers This Year

TORONTO SIX LOSES TO RANGERS, 1 TO 0

Murdock's Brilliant Goal After Receiving Pass From Bill Cook Decides Contest.

TALLY MADE LATE IN GAME

Comes in 18:46 of Third Period, After Many Desperate Attacks by Both Teams Had Failed.

A brilliant goal by Murray Murdock in the closing two minutes of the third period gave the New York Rangers a 1 to 0 triumph over the Toronto Maple Leafs in their National Hockey League game in Madison Square Garden last night.

The tally, coming in 18:46, furnished a fitting climax to a thrilling battle that gave a crowd of 6,000 few breathing spells. The onlookers, however, still had enough breath left to hail Murdock's effort with a deafening roar.

It was a bitterly fought game and though both sides attacked vigorously it was a stand-off until Murdock brought victory to the Rangers.

Whirling down the left side of the rink while Bill Cook was charging with the disk through the centre, Murdock received a pass just before crossing the Toronto blue line. Continuing on he skirted by the Toronto defense men, skated behind the net and then dashed in front of it. With a feint thrust he enticed Chabot out of the net and then let the disk fly. It skimmed by Chabot and into the goal.

The Rev. Father Duffy, chaplain of the old "Fighting Sixty-ninth," faced the disk at the start of the game, and his presence seemed to inspire the athletes to cut loose at top speed without delay. The Maple Leafs opened with Blair, Pettinger and Horne as their wings and centre, but Manager Connie Smythe shifted almost at once to Carson, Bailey and Cox when Bun Cook drew a penalty in the first minute of play.

Both Sides Attack Heavily.

This was followed by some heavy attacking on both sides with plenty of head-on collisions to set the crowd howling with glee. In the midst of the early scrimmaging Smith and Blair of the Leafs drew penalties, which caused Bill and Bun Cook and Boucher to charge down upon the Toronto goal with even greater vehemence, but despite their two-man advantage the New Yorkers failed to break through Lorne Chabot.

Returned to full strength, the Leafs opened fire, and Thompson thrilled the crowd with a blistering shot that Roach just managed to save. A moment later Roach had an even closer call as Kelling just missed counting on the rebound.

The hockey at this point was fast and individually spectacular but a trifle disjointed, and, though both teams launched sally after sally, with three men going down the ice abreast, neither could break through the other's defense. Just before the close of the first period Blair missed a fine chance when his shot went wide at the very moment Pettinger catapulted himself into the net.

The Rangers increased their speed as the second period got under way, and for the first minutes of this session the Leafs were almost continuously on the defensive, but the best efforts of the Rangers went for naught.

Boucher Takes Hard Fall.

There came gasps from the crowd as Boucher plunged down the centre of the rink with the disk, only to sail head over heels as he crashed into Day and Smith, rangy Toronto defense men. Then the Cook brothers collaborated in putting on a thriller. Bun shot a lightning pass to Bill, and the latter blazed away for the Toronto net, only to have Chabot make a heroic save.

After the Ranger attacks subsided somewhat, the Leafs went on the attack, and for the next ten minutes both Roach and Chabot had their hands full. Bailey and Carson almost broke through, and then, joined by Day, the trio put on a brilliant combination play that completely eluded the Ranger defense, but there was no getting by Roach.

Near the close of the period the play again became pretty rough, and after Day and Bun Cook had been set down with two-minute penalties Blair drew a major penalty of five minutes for trying a wrestling hold on Boucher, making Toronto two men shy.

Although the Rangers attacked with even greater fury they still were unable to break through. So intent were the players with their battling at this point that they failed to hear the gong at the end of the period and kept right on playing until both referees jumped into the fray and rescued the disk.

Blair was still serving his five-minute sentence as the third period opened, but though the Rangers strove mightily they were unable to get through. A good chance came when Bill Cook, after carrying the disk along the boards, passed to Boucher, who was not more than two feet from the Toronto goal, but Boucher missed connections.

Leafs Return to Attack.

As Blair came back on the ice, the Leafs returned to the attack and for the next few minutes the crowd was almost in a continuous uproar as first one team and then the other would charge down the ice in three-man formations. In the midst of a terrific scrimmage in front of the Ranger net, Pettinger captured the disk and let in fly, but Roach made a spectacular save.

Midway in the period the crowd got a thrill from an unexpected quarter, when Thompson, in making a back pass, almost flipped the disk into his own goal. Both teams at this point were playing a wide-open game, and yet neither was able to break the scoreless deadlock.

But just as the crowd was beginning to settle back for what seemed a certain overtime game, Murdock flashed his great play that decided the issue.

The line-up:

Rangers (1).		Toronto (0).
Roach	Goal	Chabot
Abel	Defense	Smith
Bourgault	Defense	Day
Boucher	Centre	Blair
Bill Cook	Wing	Horne
Bun Cook	Wing	Pettinger
Murdock	Spare	Cox
Thompson	Spare	Lowrey
Keeling	Spare	Carson
Oatman	Spare	Bailey
——	Spare	Horner
——	Spare	Duncan

First Period.

No scoring.

Second Period.

No scoring.

Third Period.

1—Rangers, Murdock 18:46

Penalties—First period, Bun Cook, Smith, Blair, two minutes each; second period, Smith, Cox, Keeling, Day, Bun Cook, two minutes each; Blair, five minutes; third period, Thompson, Bailey, two minutes each.

Referees—Rodden and McDonald.

Results, Standing, Schedule In National Hockey League

Last Night's Results.

Rangers 1, Toronto 0.
Detroit 1, Maroons 0 (overtime).
Ottawa 1, Chicago 1 (overtime).
Canadiens 0, Boston 0 (overtime).

Standing of the Teams.

INTERNATIONAL DIVISION.	W.	L.	T.	Pts.
Americans	11	7	7	29
Canadiens	9	6	9	27
Maroons	9	10	7	25
Toronto	11	13	1	23
Ottawa	5	9	11	21
AMERICAN DIVISION.				
Rangers	14	5	6	34
Boston	13	7	4	30
Detroit	12	9	5	29
Pittsburgh	7	12	6	20
Chicago	4	17	4	12

Tomorrow Night's Games.

Maroons vs. Americans at Madison Square Garden.
Rangers at Pittsburgh.
Toronto vs. Canadiens at Montreal.

DETROIT IS VICTOR OVER MONTREAL SIX

Cougars Turn Back Maroons by 1 to 0 at Montreal—Score Comes in Overtime.

CHICAGO AND OTTAWA TIE

Black Hawks and Senators Play 1 to 1 Draw—Bruins-Canadiens In Scoreless Tie.

MONTREAL, Jan. 22 (AP).—George Hay's goal after five minutes and ten seconds of overtime gave the Detroit Cougars a 1 to 0 victory over the Montreal Maroons in a National Hockey League struggle here tonight. Hay circled the right side of the locals' defense and drove a fast back-handed shot past Flat Walsh, Maroon goalie, for the only counter of the game.

The line-up:

Detroit (1).		Montreal (0).
Dolson	Goal	Walsh
Noble	Defense	Siebert
Brydge	Defense	Dutton
Herberts	Centre	Smith
Connors	Wing	Stewart
Cooper	Wing	Ward

Detroit—Spares: Hay, Lewis, Aurie, Brophy, Traub. Montreal—Spares: Hicks, Trottier, Lamb, Robinson, Phillips.

Goal—Hay (3).

Penalties—Ward 2, Brydge 3, Siebert 2, Connors, Trottier.

Referees—Lou Marsh and Bobby Hewitson.

Chicago and Ottawa Tie.

OTTAWA, Jan. 22 (Canadian Press).—The Ottawa Senators figured in another National Hockey League tie game at the auditorium tonight, the Black Hawks of Chicago being the team to divide the points this time in a game that went the overtime route with the final count 1—1. One of the smallest crowds of the season turned out to see the match between the two tail-end teams in the league circuits.

The visitors opened the scoring six minutes after the start of the second period when Vic Ripley snared the puck after March's wild shot had sent it twirling around the boards behind the Ottawa net and scored into an open cage, Connell being sprawled on the ice at the time. Frank Finnigan evened up for Ottawa before the period ended.

The line-up:

Chicago (1).		Ottawa (1).
Gardner	Goal	Connell
Wentworth	Defence	Boucher
Taylor	Defence	Clancy
Irwin	Centre	Smith
Gottselig	Wing	Kilrea
McKinnon	Wing	Finnigan

Chicago—Spares: Ripley, Arbour, March. Ottawa—Spares: Godin, Touhey, Grosvenor, Shields, Elliott.

Goals—Ripley, Finnigan.

Penalties—Taylor.

Referees—Billy Bell and Dr. Jerry Laflamme.

Bruins-Canadiens In 0-0 Tie.

BOSTON, Jan. 22 (AP).—The Boston Bruins and the Canadiens employed too many defensive tactics here tonight and the result was an overtime scoreless tie. The flying Frenchmen seemed weakened with Howie Morenz out of the action, and the Bruins lacked a lot of their usual dash, probably because the colorful Eddie Shore was nursing his injuries on the sidelines.

The line-up:

Boston (0).		Canadiens (0).
Thompson	Goal	Hainesworth
Hitchman	Defense	Burke
Owen	Defense	S. Mantha
Gainor	Centre	Lepine
Green	Wing	Joliat
Oliver	Wing	Gagne

Boston—Spares: Mackay, Galbraith, Rodden, Clapper, Weiland, Lane, Dennery. Canadiens—Spares: Mondu, Luduc, Carson, Patterson, G. Mantha.

Penalties—Hitchman, Burke 3, Leduc 2, Rodden 2, Weiland, Joliat, Owen, Gainor 2, Gagne.

Referees—O'Leary and Mallinson.

VACOS BOWLERS TRIUMPH.

Sweep Series With Mobile Oil B Team at Broadway Academy.

Four matches were bowled last night at Dwyer's Broadway Academy alleys in the Vacuum Oil League tournament. The Vacos team won three straight games from the Mobile Oil B team and the Gargoyle captured two out of three from the 600 W bowlers. The D. T. E. team lost two out of three games to Vacolors representatives, while the Mobile Oil A team took two out of three from Vaclite.

In the General Motors League, General Finance annexed three straight from the Schedule team and General Manufacturing took three in a row from the Supply team. The Parts team and the Export outfit won their matches from the Analysis and the Service teams, respectively, each taking two out of three games.

STALLINGS QUITS HOSPITAL.

Leaves Atlanta Institution After 4-Month Stay for Heart Ailment.

ATLANTA, Jan. 22 (AP).—George Stallings, manager of the Montreal baseball club of the International League, who has been under treatment for several months for a critical illness that followed an attack of heart trouble, has returned to his plantation at Haddock, Ga., to recuperate.

It was announced today that he was discharged Sunday from the hospital here where he was confined for four months and left immediately for his Middle Georgia estate.

YANKEES TO WEAR NUMBERS THIS YEAR

Plan of World's Champions Will Be an Innovation in the Major Leagues.

RUTH RESUMES TRAINING

Takes Strenuous Five-Mile Hike in Central Park—Tips the Scales at 230½ Pounds.

Having set the pace in championships and home runs, the Yankees are going in for a little pioneering this year. Secretary Ed Barrow announced yesterday that each and every player on the club would bear a large and easily perceived numeral on his brawny back. The score cards will list the players and numbers assigned to them.

It will be a real innovation in the major leagues. Barrow declares that the system of numbering the players has been tried with success in minor leagues and he thinks that the scheme will readily find favor with Yankee Stadium patrons.

Barrow said that the players would probably be numbered in accordance with their place in the batting order, in which case Earl Combs will be decorated with "No. 1." The Babe then would bear "No. 3."

It was suggested to Barrow that Manager Miller Huggins could use a little deception on rival clubs, jumbling up the numbers to leave the opposition in doubt as to just who was batting.

"Yeah," was Barrow's rejoinder. "I suppose we can give the Babe's number to Robertson or Durocher and give one of their numbers to the Babe. Then the other side won't known when the Babe comes to bat."

Ruth Again in Training.

New Yorkers who took their morning constitutional in Central Park yesterday descried a well-known figure of heroic proportions striding swiftly along the pedestiran paths that lead from Seventy-second to 110th Stret and return. It was none other than the busting Babe out for a swift stroll with his trainer, Artie McGovern.

Ruth and McGovern had to exercise all their ingenuity to circumvent the corps of photographers which has been camping on the Ruthian doorstep for the past few days, but they did that very thing much to the relief of the Babe, who, report has it, has changed his abode three times within the last four days to throw his pursuers off the track.

Down to 230½ Pounds.

Returning to Ruth's new apartment after the five-mile hike, the Babe went through some calisthenics calculated to strengthen the legs and abdominal muscles. When he hopped upon the scales the indicator halted at 230½ pounds.

Ruth, according to McGovern, is in good health, though he has been under a terrific mental strain, and although he needs to reduce further by some eight pounds the Sambino will have no special difficulty in getting down to playing weight. His weight, according to McGovern, is just right for this stage in his conditioning campaign.

This afternoon Ruth will resume training at McGovern's gymnasium, and plans a stiff session of handball, together with some strenuous work with the medicine ball.

"The Babe is in earnest about keeping in shape," McGovern said yesterday. "He has been working faithfully with me and is further advanced than he has been in any other year since he has trained with me. This is because he started conditioning in December.

"I figure his best playing weight in the coming season will be about 222 pounds, allowing from two to four pounds for a normal increase in weight over last year. His weight last year was about 218 pounds. I am making allowance for a normal increase in Ruth's muscular development in placing his best 1929 playing weight at about 222."

LEVINSKY SEES HARM IN BIG RING PURSES

Veteran Says American Heavyweights Are Being Ruined—Praises Loughran's Ability.

PHILADELPHIA, Jan. 22 (AP).—Big purses "are ruining American heavyweight fighters, and in a few years this country will find itself in the same unfortunate condition that England did ten and fifteen years ago," declared Battling Levinsky, former light-heavyweight champion of the world, in a radio talk tonight over WELK.

"The public interest in heavyweight matches and the resultant big purses offered by promoters, is causing the class of American heavyweights to deteriorate," said the Battler, who retired last week after twenty years of fighting. "In a few years our so-called leading heavyweights will be men who have been pushed to the top without the proper training and experience.

"Only one heavyweight in this country today knows the real art of boxing. That's Tommy Loughran. He'll last longer than the rest, too, for he knows how to take care of himself. The others don't. It will be impossible to keep Tommy from the title, for when you can't hit a man you can't beat him. No heavyweight can hit Loughram today."

MET. TITLE BOUTS TONIGHT.

Twenty-two Amateur Matches Are Scheduled for the Garden.

A program of twenty-two matches will be conducted at the Madison Square Garden tonight, when the semi-final and final in the metropolitan amateur boxing championships will be decided. There will be two four-man classes added to the list of tournament matches originally scheduled.

The first match will start at 8 P. M. In view of the large number of bouts, it is planned to conduct the matches as quickly as possible. Some of the favorites who will appear are Phil Gavriluk, Phil Rafferty and Al Santoro.

Tommy Burns Protests Omission of Name; Tunney-Muldoon Trophy Body to Reopen Case

Tommy Burns, the Canadian, who to all intents and purposes reigned as world's heavyweight champion between 1905 and 1910, the years of James J. Jeffries's retirement, will have his name inscribed on the Muldoon-Tunney Heavyweight Championship Trophy if a campaign in favor of the Canadian has the effect its sponsors expect.

This was learned yesterday when William Muldoon, member of the State Athletic Commission and a donor of the trophy, revealed that announcement of a proposal to omit Burns's name from the list of champions under the Marquis of Queensberry rules applied to modern boxing, has brought the criticism the board of trustees anticipated. Among the critical communications received is a letter from Burns to Commissioner Muldoon, in which the Canadian protests strongly against the omission of his name.

Commissioner Muldoon pointed out that he is neutral in the matter of accepting or rejecting Burns's name, but contradicted the impression that Jeffries was regarded as champion in 1910 when he returned to the ring to fight Jack Johnson at Reno, Nev. A meeting of the trustees, composed of Bernard F. Gimbel, Chairman James A. Farley of the commission, former Supreme Court Justice Jeremiah T. Mahoney, John McE. Bowman and Herbert Bayard Swope, is expected to be arranged on the return here of Swope from Florida, when a definite decision will be rendered on the proposal to include the name of Burns in the line of champions from John L. Sullivan to Gene Tunney.

Incidentally, Tunney has cabled Commissioner Muldoon of his intention to return to this country in time to participate in the deliberations of the trustees and the presentation.

JOE DUNDEE FREED OF THOMPSON BOUT

Commission Reverses Its Ruling Forcing Welterweight Champion to Box Rival.

DUNDEE MAY MEET FIELDS

Likely to Be Matched for Garden—Bulow Recognized as Schmeling's Manager for Time Being.

By JAMES P. DAWSON.

Joe Dundee, world's welterweight champion, will not be compelled to defend his title against Young Jack Thompson, Chicago challenger who boasts a knockout triumph over the titleholder, under a ruling of the State Athletic Commission announced following yesterday's meeting of the board by Chairman James A. Farley.

This decision supersedes a previous ruling of the commission compelling Dundee to defend his title against Thompson under a contract signed before the champion was taken ill. Chairman Farley said that Matchmaker Tom McArdle of Madison Square Garden, who is negotiating for Dundee's services, is at liberty to match the champion against Thompson or Jackie Fields, Coast challenger, with the approval of the commission. Or, McArdle may match Thompson and Fields with the understanding that the winner will receive the title bout with Dundee.

The efforts of McArdle to induce Dundee to accept Thompson as a rival have been unsuccessful, apparently because Dundee and his manager, Max Waxman, with the memory of Thompson's knockout victory still fresh, regard Fields as a less dangerous rival. At the same time, Fields holds a decision over Thompson, scored after Dundee's postponement of the Thompson match, which was booked for the Garden last November.

Commission Uses Prerogative.

In its decision, therefore, the commission is acting within its legal authority, since every bout contract in use here gives to the promoter the option of abrogating the agreement should a party to the contract suffer a defeat which interferes with his drawing powers in advance of a scheduled match. McArdle announced he had attempted to pair Thompson and Fields, but that Thompson's exorbitant money demands frustrated his plans. This would indicate that an announcement can be expected shortly that Dundee and Fields are to fight for the 147-pound title.

The complicated managerial situation in which Max Schmeling, German heavyweight, is involved, was reviewed again and resulted in an announcement by Secretary Bert Stand that the commission would continue to recognize Arthur Bulow as the German's manager, pending examination of other managerial contracts.

Jacobs Submits Contract.

Joe Jacobs yesterday submitted a contract entitling him to 7 1-3 per cent of the fighter's earnings, and Charlie Rose deposited with the commission a contract assuring him of 6 per cent of Schmeling's earnings. Bulow has a contract entitling him to 20 per cent of the boxer's income. At least one other contract is in existence, but has not yet come to the notice of the commission.

Commissioner William Muldoon revealed yesterday that Schmeling has been so heavily obligated with contracts that at one time the commission considered appointing a receiver for him.

Schmeling did not appear, but it is understood that he is satisfied to continue business relations with Jacobs.

The situation requires a legal mind, and it is believed decision will be withheld until Commissioner George E. Brower has scrutinized the legal documents.

Jimmy Bronson filed his contract as manager of René DeVos, succeeding officially to the position Lew Burston formerly held, under the agreement by which Anthony J. Drexel Biddle Jr. recently acquired an interest in the Belgian fighter's management.

LA GREY BEATS ABBOTT.

Wins Ten-Round Feature Bout at 22d Engineers Armory.

Joey La Grey, 147 pounds, defeated Jimmy Abbott, 144, in the feature bout of ten rounds at the Twenty-second Engineers Armory last night. In the semi-final Frankie Marino, 129 pounds, outpointed Joe Britt, same weight, in eight rounds.

Billy McMahon, 135 pounds, stopped Nick Zinner, 138½, in the second round of a scheduled eight-rounder, and Tim Quinn, 119 pounds, defeated Ivan Hawes in a six-rounder. In the opening six Jean Painter, 144 pounds, defeated Mule Brown, 140.

ICE SKATING RESULTS.

At Brooklyn Ice Palace.

One-Mile Metropolitan Women's Championship—Won by Miss Alice Burnham; Miss Mildred Mangold, second; Miss Dorothy Miller, third. Time—3:34 4-5.

Three-Quarter Mile Class A (Handicap)—Won by Bill Cabey (scratch); Jerry May (40 yards), second; Al Greenbaum (50 yards), third. Time—2:11 2-5.

One Mile Class B—Won by Bill Hlenay; Arthur Jessberger, second; Harold Carmody, third. Time—3:14.

ASKS THAT A. A. U. DROP NURMI CASE

Masonic Athletic Committee Head Says Charge Came From an Unauthorized Source.

A. A. U. ENLARGES BOARD

Lehman and Lockhart Are Added to the Registration Committee, Making a Total of Seven.

The contemplated investigation into the charge that Paavo Nurmi was influenced to enter the Prout Memorial games in Boston rather than the Masonic games at the 102d Engineers Armory next Saturday night seems likely to be dropped, following the communication made by George Keiser, president of the Masonic Athletic Games committee, to the A. A. U. yesterday.

In his letter, Keiser states that the charge asserted against Nurmi, made by Jack Harris in a letter to the A. A. U. was wholly unauthorized, and that the Masonic athletic committee extends apologies to the A. A. U. for the action. Also that Harris, who was secretary of the Masonic athletic committee, made the charge wholly on his own initiative. As a result, his resignation was asked for and accepted yesterday.

That no investigation will be made is indicated by a request from Keiser that the matter be dropped without A. A. U. action. The Masonic games president, although regretting that Nurmi will not run here on Saturday, states that he is well aware of the fact that an amateur athlete has the right to enter any meet he desires, and that the Finnish star was perfectly justified in deciding to perform in Boston.

Daniel J. Ferris, secretary-treasurer of the A. A. U., who, previous to yesterday's developments, called a meeting for today to investigate the charges, was in New Haven last night, and his decision following Keiser's letter could not be obtained.

Committee Enlarged.

The registration committee of the Metropolitan A. A. U. was augmented from five to seven members yesterday when president Joseph A. Reilly announced the appointment of Carl G. Lehman and Thomas A. Lockhart to the body. The addition follows as a result of an amendment recently made to the constitution of the local organization and approved by the national board of governors.

Both new members are thoroughly familiar with the workings of amateur athletics. Lehman, who is chairman of the athletic committee of the Newark A. C., is also chairman of the New Jersey State A. A. U. and is the first Jersey member to serve on the registration committee in more than ten years. Lockhart is the head of the Yorkville Athletic League and is recognized as one of the most active workers in athletic circles. He annually promotes the Thanksgiving run of the First Avenue Boys.

The new members of the committee will assume their duties immediately.

The national board of governors approved three other changes in the metropolitan constitution. The first calls for the closing of all entries for championships at least two weeks before the events. Another prohibits the payment of expenses to championships for non-citizens of the United States, while the third bars boxing sanction to new clubs until at least six months after they have been made members of the A. A. U.

CONN. A. A. U. REORGANIZED.

Judge Hoyt Elected President of Division—13 Clubs Represented.

Special to The New York Times.

NEW HAVEN, Conn., Jan. 22.—The Connecticut division of the A. A. U. was reorganized at a meeting held in the armory tonight. Judge Samuel Hoyt of this city was elected president.

Daniel J. Ferris, secretary-treasurer of the national A. A. U., appeared as guest of the Connecticut body and explained in detail rules and organization. Thirteen clubs in every Connecticut city and several large towns were represented. Philip McDermott was named first vice president, Grant B. Dunn, Y. M. C. A., second vice president; Paul Barnet, secretary-treasurer; registration committee, Elmer Manning, Robert Kiphuth, John Confrey, all of New Haven; James Pedace, Norwich, and Ray Callahan, New Haven. William Ashforth, Bridgeport, was chosen handicapper for swimming events and James Roche of New Haven for track and field events.

It was voted that no boxing sanctions are to be issued without the unanimous consent of the five members of the registration committee. Monthly meetings will be held.

JOHNNY DUNDEE IS BEATEN.

Loses Decision to Frankie Garcia in Ten Rounds at Wilkes-Barre.

WILKES-BARRE, Pa., Jan. 22 (AP).—Frankie Garcia of Utica, N. Y., won from the veteran Johnny Dundee in ten fast rounds here tonight, both judges voting for Garcia. Referee Jack Walton of Scranton voted for Dundee. Newspaper men at the ringside credited Garcia with a margin of two rounds over the former featherweight champion.

BUFFALO CAPTURES HONORS IN FIELDING

Led the International With .973, Official Averages Show—Reading Is Next.

EVERETT SCOTT A LEADER

Veteran Shortstop, Playing for Reading, First in His Position With Mark of .960.

Buffalo, second in the pennant race, led the teams of the International League in fielding for the 1928 campaign, the official averages released for publication today show. The Bisons compiled a mark of .973, while Reading, which led the league in batting, was second with .972 and Toronto third with .970.

Frank Stapleton of Montreal led the regular first basemen with a fielding mark of .9933. Honors among the second basemen went to Lew Malone, who played for both Buffalo and Newark and fielded for a .977 average. William Conroy of Reading topped the third basemen with a mark of .9682, while the veteran Everett Scott, formerly of the Yankees and Red Sox, played for Reading and was the leading shortstop with a .960 mark.

The individual and team averages follow:

INDIVIDUAL FIELDING.

First Basemen.

Name and Club.	G.	P.O.	A.	E.	P.C.
Stuvengen, 6 Ro-8 Bu	14	98	5	0	1.000
Hurst, Rochester	20	215	14	1	.996
Stapleton, Montreal	117	1136	56	8	.9933
Holt, Montreal	56	538	27	4	.9929
Kelley, 20 Ro-116 Bu.	136	1318	60	10	.9927
Jack Smith, J. C.	131	1250	77	10	.9925
Monahan, 34Bu-86Ro.	122	1128	41	10	.9921
Onslow, Baltimore	155	1355	81	13	.9920
Alexander, Toronto	160	1643	110	21	.988
Hawks, Reading	166	1588	97	19	.9881
Fournier, Newark	141	1177	79	17	.986

Second Basemen.

Bedore, Toronto	18	32	58	1	.989
Porter, Baltimore	15	33	46	1	.987
Malone, 13 Bu-97 N.	100	266	298	13	.977
Toporcer, Rochester	86	197	272	13	.973
Burke, Toronto	161	323	435	22	.972
Thomas, Buffalo	83	224	271	15	.9711
Manger, Jersey City	101	239	305	18	.9681
Elliott, 10 N-76 Bu.	86	187	266	16	.966
Walsh, Reading	163	390	525	32	.964
Mooers, Baltimore	106	211	307	22	.9502
Fewster, Montreal	88	231	261	21	.9591
Mackin, Newark	57	128	151	13	.9551
Urbanski, 44 Ba-6 M.	50	119	139	13	.955
Barber, Montreal	35	100	103	10	.953
Lawry, Jersey City	67	154	185	18	.950

Third Basemen.

Malone, 2 Bu-10 N.	12	12	29	0	1.000
Radwan, Montreal	17	16	28	1	.978
Conroy, Reading	120	150	246	13	.9682
Taylor, Buffalo	22	19	43	2	.9681
Gazette, Montreal	27	29	60	3	.967
Fred Maisel, Balt.	43	34	80	3	.966
Lotzke, Newark	135	182	168	14	.962
Porter, Baltimore	57	106	106	8	.9551
Bedore, Toronto	90	74	139	10	.955
McHugh, Jersey City	35	34	77	6	.949
Fowler, Montreal	70	66	152	12	.9482
Brown, Rochester	154	169	293	21	.9481
Head, Jersey City	19	18	33	3	.9442
Anderson, Baltimore	45	33	52	5	.944
Calleran, Jersey City	73	77	148	15	.937
Barrett, Buffalo	138	142	250	29	.9333
Webb, Toronto	80	83	127	15	.9332

Shortstops.

Cooney, Buffalo	62	114	188	8	.974
Scott, Reading	130	272	368	26	.960
Dalrymple, Reading	44	68	108	8	.957
Cote, Toronto	161	316	482	37	.953
Kingdon, Newark	102	230	300	41	.9501
Urbanski, 20Ba-59Mo.	79	187	197	20	.950
Lamotte, Baltimore	135	302	399	41	.9451
Nalbock, Jersey City	27	42	79	7	.943
Radwan, Montreal	42	100	140	14	.943
Gelbert, Rochester	164	336	471	55	.9361
Thomas, Buffalo	69	127	235	18	.936
George Martin, J. C.	137	253	374	62	.910

Outfielders.

Jacobson, Baltimore	12	39	3	0	1.000
George Martin, J. C.	15	32	2	0	1.000
Higgins, Jersey City	20	31	2	0	1.000
Fern, Reading	15	21	0	0	1.000
Anderson, Rochester	10	18	0	0	1.000
Conley, Montreal	10	16	1	0	1.000
Arch'con, 6Ba1-2TBuf.	133	272	15	4	.986
Quellich, Reading	134	247	16	4	.985
Spaulding, Baltimore	64	124	1	2	.9842
Jarrett, 11J.C.-19Rdg.	30	56	4	1	.9841
Fisher, Buffalo	138	223	15	4	.9833
Sexton, Toronto	31	54	3	1	.9832
Gulley, Montreal	133	192	16	4	.981
Southworth, Roch.	119	242	8	5	.9802
E. Murphy, 47JC-33M.	82	157	11	3	.9801
James Walsh, J. C.	154	269	12	6	.980
Kaufmann, Rochester	29	44	3	1	.979
John Moore, Reading	144	375	26	9	.9781
Whitman, 10M-139Ro.	140	278	27	7	.976
Albert Moore, Buff.	170	383	28	10	.9762
Mokan, 44Roch-33Buf.	77	160	5	4	.9761
Haines, Montreal	161	406	19	11	.9751
Felix, 35Buf-93Roch.	128	262	14	7	.975
Lee, Newark	77	159	5	4	.9733
Brower, Baltimore	123	197	16	6	.9722
Conlan, Newark	153	382	23	12	.9711
Gaudette, Montreal	115	218	13	7	.971
Gilhooley, J. C.	109	275	12	9	.970
Shannon, Montreal	73	121	5	4	.969
Duncan, Rochester	43	59	2	2	.968
Carroll, Newark	80	165	9	6	.967
Sheedy, Toronto	167	392	12	12	.9651
Porter, Baltimore	80	163	9	6	.965
Ira Smith, Rochester	30	73	4	3	.965
Jac'son, 59Tor-67New.	126	207	8	11	.962
Rabbitt, Toronto	144	286	12	22	.961
Kuneth, Jersey City	88	159	11	7	.9601
D. Williams, Balt.	36	69	3	3	.960
Dougherty, Reading	36	67	1	3	.958
Fitzgerald, Newark	23	43	1	2	.957
Carter, 7Buf-22Read.	29	57	2	3	.952
Easterling, Toronto	68	147	4	8	.9503
Layne, Rochester	117	241	7	13	.9503
Shinners, Toronto	37	73	3	4	.9501
Clark, Baltimore	110	182	7	10	.950
Lamar, Newark	84	138	8	8	.948

Pitchers.

Coumbe, Baltimore	44	17	64	0	1.000
Mangum, Buffalo	30	13	68	0	1.000
Reibold, Reading	38	14	62	0	1.000
Sherrid, Montreal	34	6	62	0	1.000
Buckalaw, Montreal	31	4	50	0	1.000
Welch, Reading	32	5	42	0	1.000
Keen, Rochester	34	13	33	0	1.000
Hollingsw'th, 23B-12B	35	5	30	0	1.000
Hopkins, Montreal	29	5	38	0	1.000
Stryker, Buffalo	37	5	38	0	1.000
Decatur, Rochester	36	5	35	0	1.000
Jackson, Jersey City	32	7	27	0	1.000
Martin, Toronto	24	0	31	0	1.000
Proffitt, Buffalo	23	2	19	0	1.000
Earnshaw, Baltimore	13	1	17	0	1.000
Kaufmann, Rochester	12	6	11	0	1.000
Wisner, Reading	10	3	14	0	1.000
Himes, Jersey City	15	5	9	0	1.000
Reall, Montreal	12	1	12	0	1.000
Schelberg, Rochester	19	1	10	0	1.000
Wiltse, Buffalo	12	3	9	0	1.000
Reese, Newark	24	0	9	0	1.000
Sheridan, Newark	16	1	8	0	1.000
Howard, Newark	11	0	6	0	1.000
Ogden, Buffalo	36	13	64	1	.9872
H. Smith, Rochester	45	9	68	1	.9872
Bolen, Baltimore	50	10	62	1	.986
Fisher, Toronto	30	8	54	1	.984
Prudhomme, Toronto	38	17	95	2	.982
Mills, Buffalo	23	7	45	1	.9811
Doyle, Toronto	34	9	43	1	.9811
W. Collins, Toronto	33	13	86	2	.980
Henderson, 11Ba-31JC	42	2	40	1	.977
Signor, Buffalo	29	10	25	1	.972
Fischer, Newark	36	9	50	1	.971
Brennan, Newark	41	9	55	2	.9702
Miller, Montreal	30	2	26	1	.9702
Goldsmith, Newark	22	5	27	1	.9702
Lautenbacher, Read.	36	4	25	1	.9673
McCracken, Roch.	25	2	27	1	.9673
R. Smith, Mont.	14	4	23	1	.964
Zubris, Newark	13	0	24	1	.960
Bream, Jersey City	24	7	62	3	.9581
Hubbell, 6Bal.-12Rd.	18	4	19	1	.9581
Bell, Rochester

Outboard Racing Men at the Motor Boat Show Form a National Organization

NEW NATIONAL BODY IN OUTBOARD RACING

Enthusiasts at the Motor Boat Show Form Organization to Control the Sport.

UNIFORM RULES PLANNED

Standard Conditions to Determine Record Performances—Crowd Inspects Boats on View.

By GROVER THEIS.

It was outboard motor boat day at the twenty-fourth annual Motor Boat Show at Grand Central Palace yesterday, though most of the proceedings pertaining to the little craft were enacted elsewhere. As the multitudes crowded around the "put-puts" on display on the second floor, there were more or less serious doings in the form of meetings, devising racing rules and other matters pertaining to contests among this type of boats.

Having sprung into prominence in the past few years to an extent that almost left the makers and drivers bewildered by their popularity, the outboards finally have come under a national control that will give their competitions authenticity. In the past there have been promiscuous races hither and yon.

If last night's meetings mean anything, the races hereafter will come under the supervision of a national organization known as the National Outboard Association, with uniform rules for the whole country. A racing commission will pass on all of the times and, unless this commission authorizes the "records," they will not be formally recognized.

An Aid to the Sport.

This is a move in the right direction of controlling an infant sport which hitherto has been confounded by port and starboard turns and numerous other differentiations which made a "record" something to be doubted.

The National Outboard Association will attempt to control the contests from the Pacific Coast to the Atlantic, dividing the country into definite sections for eliminations that eventually will culminate in a national championship.

Directors of the organization, as verified at yesterday's meetings, are Daniel Pratt, Pacific Motor Boat Association; J. G. Robinson, Power Boating Association; C. C. Gillies, Mississippi Valley Power Boat Association; Frank Wigglesworth, New England Outboard Motor Boat Association; D. P. W. Campbell, M. J. A. B. A.; A. F. Bodrick, American Power Boat Association; W. E. Willis, E. J. Willis Company;; A. L. Lockwood, Lockwood Motor Company.

Also A. T. Griffith, M. V. P. B. A.; D. K. Chadbourne, Johnson Motor Company; C. E. Stouch, Sea Sled Corporation; J. Stern, Elto Outboard Motor Company; W. E. Lyman, Lyman Boat Works; J. C. McKee, Mullins Boat Company; C. F. Chapman, C. A. Hermann, Penn Yan Boat Company; T. L. Smith, Caille Motor Company; William Gibb, Laconia Car Company; M. Cross Jr., Cross Gear and Engine Company; Fred Martin, Boyd-Martin Motor Boat Company; H. Biersach, Evinrude Motor Company.

Meeting on Rules Held.

A meeting to discuss the rules of this new organization was held last night at the Hotel Commodore and among those present was Miss Helen Henschel, premier woman driver of outboard motor craft. The final code will not be known for several weeks at least.

While these matters pertaining to outboard racing and the effort to establish the sport on a recognized basis were in progress, the show itself attracted great numbers of persons to Grand Central Palace.

Gar Wood announced that the King of Siam had ordered a standard runabout from him. The boat will be twenty-eight feet over all, with a speed of forty miles per hour.

Among the 28,000 persons who visited the exhibition yesterday were Lady Mary Heath, famous flier; Gifford Pinchot, former Governor of Pennsylvania, and Captain William Lancaster.

Tomorrow night at 10:30 at the Hotel Roosevelt a dinner will be held for all those interested in the show. It is expected that 1,000 persons will attend. In the past the various organizations held separate dinners, but this year it was decided to have all meet at the same time.

TEMPLE QUINTET VICTOR.

Defeats Penn Athletic Club Five by 42 to 28 Count.

Special to The New York Times.

PHILADELPHIA, Jan. 22.—The Temple University quintet defeated the Penn Athletic Club here tonight, 42 to 28.

The line-up:

Temple (42).	G.	F.	P.	Penn A. C. (28).	G.	F.	P.
Pearsons, lf	1	1	3	Wooley, lf	1	2	4
Stanberg	3	0	6	Matthews, rf	4	1	9
Wasta, rf	5	1	11	Reinhold	1	0	2
Hosner, c	5	2	12	Thomas, c	1	0	2
Tomlin	1	0	2	Muttin	1	0	2
Litwack, lg	1	3	5	Glan, lg	3	0	6
Wearshing, rg	0	1	1	Goss	1	1	3
				Gilndsey, rg	1	2	4
Total	16	10	42	Total	11	6	28

Referee—Rumsey. Umpire—Kelley. Time of halves—20 minutes.

College and School Scores.

BASKETBALL.

Colleges.

Dartmouth 35, Yale 34.
Rider 54, Montclair T. C. 38.
Williams 12, Mass. Aggies 9.
St. John's 25, Crescent A. C. 23.
Wesleyan 36, Conn. Aggies 23.
Temple 42, Penn A. C. 28.

School.

Loyola 18, Hoboken Acad. 14.
Barnard 47, Berkeley-Irving 14.
North Plainfield 31, Bound Brook 24.
Don Bosco 36, St. Benedict's 35.
Wardman Acad. 29, Kew Forest 6.
East Side Evening 20, Kearny 14.
Trinity 38, McBurney 24.
Horace Mann (N. Y.) 28, Regis 27.
Manhattan Prep 33, Fordham Prep 15.
Newark Central 43, Columbia (South Orange) 32.
Woodmere Acad. J. V. 31, Kew Forest J. V. 10.
St. Aloysius 43, Horace Mann (Bayonne) 17.

HOCKEY.

College.

Williams 1, Mass. Aggies 0.
Yale 12, Pennsylvania 0.

SWIMMING.

College.

Brown 61, Wesleyan 19.

Jones Signs 5-Year Contract With Southern California

LOS ANGELES, Jan. 22 (AP).—Coach Howard Jones has signed a five-year contract to coach football at the University of Southern California. The university broke its precedent in that no previous coaching contracts have been for longer periods than three years. The new contract calls for a salary of $12,000 annually, an increase of $2,000 over the salary set when he came here from Duke University in 1925. The Board of Trustees expressed appreciation of Coach Jones's work in developing men of "high sportsmanship and exceptional character."

ST. JOHN'S DEFEATS CRESCENTS, 25 TO 23

College Rallies After Poor Start to Gain Half-Time Margin of 11 to 8.

POSNACK LEADS ATTACK

Starts Victors' Scoring and Totals 12 Points—Quintets Battle Hard in Last Half.

The St. John's College basketball team, after making a poor start, came through to defeat the Crescent A. C. quintet on the latter's court in Brooklyn last night, 25 to 23. The game was hard fought, with neither team at any time leading by a large score. The St. John's team led at half time, 11 to 8.

The Crescents scored first, when Flanagan registered a foul. He followed this by sinking two field goals, before Posnack, St. John's centre, managed to score a foul for his team's first tally. Flanagan made another goal from the field, and Posnack, who was high scorer with 12 points, came back with another.

Simmen caged a foul for Crescents, which was the last point scored for the home team in the half. The St. John's attack got under way, led by Posnack, and crept ahead at the half.

In the second half the teams battled furiously, with the St. John's defense holding strong.

The line-up:

St. John's (25).	G.	F.	P.	Crescent A. C. (23).	G.	F.	P.
Kinshfner, lf	1	1	3	Flanagan, lf	3	3	9
Collins, rf	0	1	1	Ross, rf	0	0	0
Posnack, c	6	0	12	Keating, rf	1	0	2
Schuckman, lg	1	1	3	Simmen, c	1	3	5
Gerson	0	1	1	Papp, lg	0	1	1
Cowley	0	0	0	Drabicki	0	0	0
Hinchcliffe, rg	1	0	2	Van Deusen, rg	2	0	4
				Schaenen	0	0	0
Totals	10	5	25	Totals	8	7	23

Referee—Ward Brennan, Pratt Institute. Umpire—Joseph O'Shea, West Point. Time of halves—20 minutes.

RIDER FIVE WINS, 54-33.

Beats Montclair Teachers' College, Zara Scoring Twelve Points.

Special to The New York Times.

TRENTON, N. J., Jan. 22.—The Rider College quintet won its eleventh consecutive victory of the season by defeating Montclair Teachers' College, 54 to 33, here tonight. Rider led at half time, 27-13.

Zara scored twelve points and now has a total of 168 points for the eleven games in which he has taken part.

The line-up:

Rider (54).	G.	F.	P.	Montclair (33).	G.	F.	P.
Zara, lf	5	2	12	Hohn, lf	3	10	16
Pinto	3	3	9	Cendo, rf	3	2	8
Nelson	0	0	0	Thomas	0	0	0
Blanco, rf	0	0	0	Scherer, c	0	1	1
Bender	0	0	0	Rufan	0	0	0
Sackin	0	0	0	Hoagins, lg	0	0	0
Beiswanger, c	6	3	17	Brienza, rg	0	1	1
Megill	1	2	4	Baldwin	0	0	0
Lake	1	0	2				
Frank, lg	4	2	10	Total	9	15	33
Spicer	0	0	0				
Williams	0	0	0				
Lee	0	0	0				
Campbell	0	0	0				
Lavine	0	0	0				
Total	20	14	54				

Referee—Neuschafer. Time of halves—20 minutes.

GEORGETOWN WINS, 58 TO 20

Dutton Scores 18 Points and Mesmer 12 Against Johns Hopkins.

Special to The New York Times.

WASHINGTON, Jan. 22.—The Georgetown basketball team defeated Johns Hopkins here tonight, 58 to 20. Dutton scored 18 points and Mesmer 12.

The line-up:

Georgetown (58).	G.	F.	P.	Hopkins (20).	G.	F.	P.
Dutton, rf	5	3	13	Passorow, rf	2	3	7
Marris	1	0	2	Studs	0	0	0
Clancy	0	0	0	Jung, lf	1	0	2
Meehan, lf	4	0	8	Johnson	0	0	0
Scalzi	1	0	2	Heinserling	0	0	0
Dillon, c	2	0	4	Horst, c	1	5	7
Shea	0	0	0	Lang, rg	1	2	4
Mesmer, rg	5	2	12	Bernard, lg	0	0	0
Duffin	1	0	2				
Maloney	0	0	0	Total	5	10	20
Callan	0	0	0				
McCarthy, lg	3	4	10				
Leary	1	1	3				
Total	24	10	58				

Referee—Eberts. Time of halves—20 minutes.

WESLEYAN FIVE TRIUMPHS.

Turns Back Connecticut Aggie Quintet by 36 to 23.

Special to The New York Times.

MIDDLETOWN, Conn., Jan. 22.—Wesleyan won from the Connecticut Aggies at basketball tonight, 36 to 23, holding a comfortable lead through the contest. The Wesleyan passing was good and Millspaugh threw some pretty baskets.

The line-up:

Wesleyan (36).	G.	F.	P.	Conn. Aggies (23).	G.	F.	P.
Owen, rf	6	2	2	Lameroux, lf	0	0	0
Van Cott	1	2	4	Glennon	0	0	0
Mowers, lf	4	1	9	Carlow	0	0	0
Anderson	0	0	0	Ryan, rf	4	2	10
Nye, c	3	4	10	Chubbuck, c	4	4	12
Johnson	0	1	1	Matskin	0	0	0
Millspaugh, rg	3	0	6	Duffy, lg	0	1	1
Lockwood	0	0	0	Flydal	0	0	0
Sanners, lg	2	0	4	Osterling, rg	0	0	0
Nichols	0	0	0	Dill	0	0	0
Totals	13	10	36	Totals	8	7	23

Referee—Dillon. Time—20 minute halves.

WILLIAMS AWARDS INSIGNIA.

Seventeen Members of 1928 Soccer Team Receive Letters.

Special to The New York Times.

WILLIAMSTOWN, Mass., Jan. 22.—Seventeen soccer insignia were awarded to the following members of the 1928 Williams team by the Athletic Council here today: Captain Christie, Gregory, Neilson, Phelps, J. Wilmot and Manager Willard, 1929; Babize, Bright, McKittrick, Park, Sherman, Strange, C. Willmot, Thoms and Assistant Manager Graskin, 1930; Heine and Leber, 1931.

DARTMOUTH BEATS YALE FIVE, 35 TO 34

Scores First Victory Over Losers in Any Sport in the Last Two Years.

BLUE MAKES FIERCE RALLY

But Cook of Yale Misses One of Two Free Throws With the Count 35 to 33.

STANDING OF THE TEAMS.

	W.	L.		W.	L.
Penn	3	0	Cornell	1	1
Columbia	1	0	Yale	1	3
Dartmouth	3	2	Princeton	1	2

Tonight's game—Penn at Princeton.

Special to The New York Times.

HANOVER, N. H., Jan. 22.—Dartmouth scored a 35-34 victory over Yale tonight in the Eastern Intercollegiate League in the closest battle of the local court season. Green rooters staged a wild demonstration after the game, as tonight's victory was the first any Dartmouth team has scored over Yale in two years. In February of 1927 the Green basketball team defeated Yale, and since then the Elis have triumphed in eighteen straight contests in various sports.

The victory was hard earned, for Dartmouth managed to keep the lead in the face of a desperate Yale rally in the end, which netted 11 points in less than five minutes.

Dartmouth had a pretty easy time during the early part of the game, Cheney, Swarthout and Austin piled up points to gain a 28 to 16 lead at half time. They increased it in the second period to 35 to 20.

After that Yale started a whirlwind fight for the lead, but was unable to get closer than one point of the Green total.

Cook and Nassau led Yale in their late rally. They were the big scoring factors throughout the game, with 16 and 11 points respectively. Cook had a chance to tie the score just before the whistle blew. He had two free tries from the foul line, but was only able to make one of them.

Sixteen fouls were committed by each team.

The line-up:

Dartmouth (35).	G.	F.	P.	Yale (34).	G.	F.	P.
Cheney, lf	1	1	3	Baane, lf	1	0	2
May	0	0	0	Horwits	1	0	2
Swarthout, rf	2	4	8	Townsend, rf	0	0	0
Schmidt, c	1	2	4	Nassau	5	5	11
Rose	0	0	0	Reeves	0	0	0
Austin, lg	1	4	6	Linehan, c	0	1	1
Spaeth, rg	2	3	7	Fodder	0	0	0
				Cook, lg	7	2	16
Total	10	15	35	Hoffleman	0	0	0
				Nahry, rg	1	1	3
				Total	12	10	34

Referee—Walsh.

YALE CAPTAIN LOSES IN UNIVERSITY BOUTS

Ritchie Is Knocked Down by Nichols in Each of the 3 Rounds —Other Veterans Win.

Special to The New York Times.

NEW HAVEN, Conn., Jan. 22.—Yale's boxing champions were crowned tonight in the finals in the university tournament. Captain E. W. Ritchie lost his match to L. H. Nichols in the 158-pound class, after being knocked down in each of the three rounds.

The other two veterans, L. E. Newman and D. Ferris, outpointed their rivals in the 115-pound and the 175-pound class. W. Legore won the 145-pound event. H. K. Weir in the 125-pound class, won from P. Jones in the only match which went an extra round. Sam Robison captured the 135-pound event. There were no knockouts.

Of the freshman program the feature bout was the victory of C. Munson over T. P. Hawley in the 175-pound event.

The winners:

Varsity.

115-Pound Class—L. E. Newman defeated T. Thomas.
125-Pound Class—H. K. Weir defeated P. Jones.
135-Pound Class—Sam H. Robison defeated W. Patterson.
145-Pound Class—W. Legore defeated Texas Tahey.
158-Pound Class—L. H. Nichols defeated E. W. Ritchie.
175-Pound Class—D. Ferris defeated G. Heublein.

Freshmen.

115-Pound Class—M. Patsel defeated J. C. Sims.
125-Pound Class—J. R. McCrary defeated F. J. Nies.
135-Pound Class—J. R. Walker defeated D. C. Moore.
145-Pound Class—T. Jones defeated J. B. Tytus.
158-Pound Class—H. Bubb defeated E. Corning.
175-Pound Class—C. Munson defeated T. P. Hawley.

WESLEYAN SWIMMERS LOSE TO BROWN, 61-19

Take Only One First Place in Dual Meet—Hall Shows Way in Two Sprints.

Special to The New York Times.

PROVIDENCE, R. I., Jan. 22.—Dropping only one first and two second places in seven individual events and winning both relay races by wide margins, the Brown varsity swimming team routed Wesleyan, 61-19, in Colgate-Hoyt pool here this afternoon.

Ray Hall, sophomore sprinter, was the individual star, winning both the 50 and 100 yard free style events.

The summaries:

300-Yard Medley Relay—Won by Brown (Sittler, Kerner and Arnold); Wesleyan (Staples, Hahn and Bailey), second. Time—3:30 2-5.

50-Yard Free Style—Won by Hall, Brown; Barrows, Brown, second; Peck, Wesleyan, third. Time—0:25 2-5.

440-Yard Free Style—Won by Parr, Wesleyan; Jorce, Wesleyan, second; Mather, Brown, third. Time—5:11 4-5.

300-Yard Medley Swim—Won by first between Sittler, Brown, and Wells, Brown; Staelih, Wesleyan, third. Time—3:54 2-5.

Fancy Dive—Won by Brace, Brown; Bodell, Wesleyan, second; Barnes, Brown, third.

150-Yard Back Stroke—Won by Arnold, Brown; Nickerson, Brown, second; A. Barrows, Wesleyan, third. Time—1:57 4-5.

100-Yard Free Style—Won by Hall, Brown; Bamboden, Brown, second; tie for third between Bailey, Wesleyan, and Boden, Wesleyan. Time—0:58 4-5.

300-Yard Breast Stroke—Won by Ladd, Brown; Borden, Brown, second; Matson, Wesleyan, third. Time—3:37 2-5.

200-Yard Relay—Won by Brown (Walsh, Arnold, Hall and Barrows); Wesleyan (Frederick, Boden, Bodel, Peck), second. Time—1:41 4-5.

N. Y. A. C. Moves Into New Home; Vans Carry Belongings All Day

Cars Worked at Top Speed, but Task Is Not Completed Because of Vast Amount of Material to Be Transported—Members Make First Use of Athletic Facilities.

It was moving day for the New York A. C. yesterday. A fleet of motor vans traversed the block between the old quarters and the magnificent new twenty-one-story edifice from early morning until late afternoon, bearing a large variety of paraphernalia to the recently completed quarters.

The amount of material transferred yesterday was so tremendous that a continuous stream of vans was employed. Almost as soon as one had been loaded to capacity, another would take its place, yet despite the intense activity of the workers, the full removal was not accomplished and it will be necessary to renew the job today. Members will be allowed a week to remove personal belongings from the old site, and during that time elevator service will be maintained for the convenience of those affiliated with the club.

Lobby Scene of Disorder.

The lobby of the old structure was a scene of much disorder yesterday, with chairs, rugs and other furniture strewn about awaiting room in the vans. In the new clubhouse, on the other hand, no sign of chaos was evident, everything being in its proper place and the whole organization moving with as little friction as though it had been functioning for years. A constant chain of members moved about the building, many lounging in the lobby, others embarking on tours of inspection, and still others taking an active part in athletics.

A score availed themselves of their first opportunity to enjoy the fine 75-foot swimming pool on the third floor. The squash and tennis courts attracted others who were anxious to be the first to utilize the new facilities. One of the few spots in the entire structure which was virtually deserted was the big gymnasium on the sixth floor, which was still almost bare of equipment.

The business offices, too, were completed, the officers being at their new desks and working as though there never had been any change. Attendants in bright new uniforms moved about the building, all of them apparently fully familiar with their duties.

Club's Trophies Are Moved.

One of the first carloads to enter the structure on Fifty-ninth Street and Seventh Avenue contained the precious assemblage of trophies won by Winged Footers during the sixty years of the club's history. The prizes were not installed in the cases of the Trophy Hall, but were placed in the club's vaults, where they will remain until later this week and an opportunity presents itself to arrange them on the proper shelves.

The first competitive event in the new city home of the N. Y. A. C. will take place on Friday night, when a swimming meet will be held. On Feb. 4 the first official social gathering, a housewarming, is scheduled. Despite the enlarged capacity of the club's dining room, only 1,200 can be accommodated and the affair, therefore, will be restricted to members.

MANHATTAN PREP VICTOR BY 33 TO 15

Turns Back Fordham Prep Five —Regis Bows to Horace Mann, 28 to 27.

BARNARD TRIUMPHS, 47-14

Defeats Berkeley-Irving as Loyola Beats Hoboken Academy, 18-14 —Other School Games.

The Manhattan Prep basketball team conquered Fordham Prep on the winners' court yesterday, 33 to 15. The line-up:

Manhattan Prep (33).	G.	F.	P.	Fordham Prep (15).	G.	F.	P.
Murphy, lf	0	0	0	McGrath, lf	1	0	2
Stewart	0	0	0	Reinscher	1	0	2
Mulligan, rf	3	0	6	McNally, rf	1	0	2
J. Larkin	0	0	0	O'Grady	0	0	0
O'Brien, c	3	0	6	Hurley, c	1	1	3
G. Larkin	0	0	0	Hamm, lg	0	0	0
McManus, lg	2	0	4	Chattos	0	0	0
Reilly	0	0	0	Bohre, rg	0	1	1
Lee	0	0	0	Fleming	0	0	0
Haset, rg	3	1	7				
Corbett	0	0	0	Total	6	3	13
Total	16	1	33				

Referee—Shaw. Time of quarters—8 minutes.

Regis Is Beaten, 28 to 27.

The Horace Mann basketball team triumphed over Regis by the score of 28 to 27 yesterday afternoon at the Horace Mann court.

The line-up:

Horace Mann (28).	G.	F.	P.	Regis (27).	G.	F.	P.
Rikes, lf	1	0	2	Connolly, lf	4	1	9
Riggio, rf	3	0	6	Mullen, rf	4	0	8
Freeman	0	0	0	Edwards	1	0	2
Clark, c	3	0	6	Murphy, c	1	0	2
Renshaw, lg	0	0	0	Haywood, lg	0	0	0
Eastman	0	0	0	Mather	0	0	0
Boyd, rg	1	1	3	Morrow, rg	1	0	2
				Maloy	0	0	0
Total	11	6	28	Total	12	3	27

Referee—Thomas. Time of quarters—8 minutes.

Barnard School Wins, 47-14.

The Barnard School five defeated Berkeley-Irving on the former's court yesterday, 47 to 14, after leading at half time, 19 to 8.

The line-up:

Barnard (47).	G.	F.	P.	Berkeley-Irving (14).	G.	F.	P.
Beahmann, lf	9	0	18	Gardner, lf	2	2	6
Weisenfeld	1	0	2	Krakour	0	0	0
Ferris	3	0	6	Strasbourg, c	0	0	0
Kramer, rf	2	0	4	Slater, lg	0	0	0
Levett	0	0	0	Barnett	0	0	0
O'Reilly, c	1	0	2	Hynes, rg	1	0	2
Walsh	0	0	0	Larence	0	0	0
Wright	1	0	2	Total	6	2	14
Boyd, lf	1	0	2				
Herbst	3	0	6				
Mackay	2	0	4				
Leo, rg	2	0	4				
Total	21	5	47				

Referee—Cook. Time of quarters—8 minutes.

Loyola Five on Top.

The Loyola five won from Hoboken Academy, 18-14, yesterday afternoon on the Loyola court. Vernon Murphy, the victors' left forward, was high scorer for the winners with seven points. At half time Loyola led, 10-6.

The line-up:

Loyola (18).	G.	F.	P.	Hoboken Acad. (14).	G.	F.	P.
Murphy, lf	3	1	7	Lancette, lf	0	0	0
Heide, rf	2	0	4	Wilcox	0	0	0
McLaughlin, c	0	2	2	O'Calich, rf	1	2	4
Heath, lg	1	0	2	Koch, c	2	3	7
McHale	1	0	2	Cost, lg	1	0	2
O'Connell, rg	0	1	1	Riedihan	0	0	0
				Meyer, rg	0	1	1
Total	7	4	18	Total	5	4	14

Referee—Ware Brennan. Time of quarters—8 minutes.

Trinity Beats McBurney, 38-24.

The Trinity School basketball team turned back the McBurney School quintet on the Trinity court yesterday, 38 to 24.

The line-up:

Trinity (38).	G.	F.	P.	McBurney (24).	G.	F.	P.
Jallade, lf	5	3	13	Ribarsch, lf	1	2	4
Beatty	0	0	0	Bampi	0	0	0
Watson, rf	2	0	4	Hall	0	0	0
Haley	3	0	6	Gilchard, rf	4	2	10
Brown	0	0	0	Gilsek	0	1	1
Edwards, c	3	0	6	Watson, c	2	1	5
Bender	0	0	0	Hand	0	0	0
Titus, lg	1	0	2	Eolston	0	0	0
Murdier	0	0	0	Murena, rg	0	0	0
Walters	0	0	0	Hansen, lg	0	0	0
Pierce, rg	0	0	0	Moore	0	0	0
Conley	0	0	0				
Jones	0	0	0	Totals	8	5	24
Totals	16	6	38				

Referee—Hamilton, Cornell. Time of quarters—8 minutes.

St. Aloysius Wins, 43-17.

St. Aloysius High School of Jersey City defeated Horace Mann Prep of Bayonne in a Hudson County Class D League game at Jersey City yesterday, 43 to 17.

The line-up:

St. Aloysius (43).	G.	F.	P.	Horace Mann (17).	G.	F.	P.
C. Kiley, lf	0	0	0	Scofield, lf	0	0	0
Singler	3	0	6	Byers	0	0	0
Brennan, rf	0	0	0	Fucelo, rf	2	0	4
Coleman	0	0	0	Pondurfa	1	2	4
J. Kiley	5	0	10	Kelly	2	0	4
Moore, c	2	1	5	Eidels, c	0	0	0
Murray	0	0	0	Golden	0	0	0
Waters, lg	0	0	0	Ch'stenson, rg	0	1	1
Mendres, rg	1	2	4	Wantons	0	0	0
Carlin	0	0	0				
Total	11	3	25	Total	5	3	13

Referee—Rosenburgh. Time of quarters—8 minutes.

East Side Evening Scores.

East Side Evening High School defeated Kearny yesterday afternoon at Newark, 20 to 14.

The line-up:

East Side Eve. (20).	G.	F.	P.	Kearny (14).	G.	F.	P.
Yuhhus, lf	2	0	4	Mitchell, lf	0	0	0
Lee	1	0	2	Bender, rf	2	2	6
French, rf	3	0	6	Wallwork	0	0	0
Dowbroski	1	0	2	Gall, c	1	2	4
Tucker, c	4	0	8	Gee, lg	0	0	0
Bills, lg	1	0	2	Behlin, rg	1	0	2
Jennings	1	0	2	Frebert	0	0	0
Geatti	0	0	0				
Cuozzo, rg	2	0	4	Total	4	6	14
LaBerth	1	0	2				
Total	14	1	20				

Don Bosco Victor, 36-35.

Special to The New York Times.

RAMSEY, N. J., Jan. 22.—The Don Bosco School basketball team defeated the St. Benedict's Prep team of Newark here today, 36 to 35.

The line-up:

Don Bosco (36).	G.	F.	P.	St. Benedict's (35).	G.	F.	P.
Moskal, lf	2	0	4	Stagnuolo, lf	3	3	9
Fei	1	0	2	Flood, rf	1	1	3
Monajko, rf	5	8	18	Lynch	0	0	0
Pyllo, c	3	2	8	Dwyer	0	0	0
Jaleski	0	0	0	Williams, c	2	3	7
Zuchowski, lg	0	1	1	Halloran	0	0	0
Dalcey'k 2, rg	1	1	3	Hoover, lg	0	0	0
				Flood	0	0	0
Totals	12	12	36	Burns, rg	2	1	5
				Leonard	0	0	0
				Totals	12	8	35

Central Triumphs, 43 to 32.

Special to The New York Times.

SOUTH ORANGE, N. J., Jan. 22.—The Central High School basketball team of Newark triumphed over Columbia High School, 43 to 32, on the losers' court here this afternoon.

The line-up:

Central (43).	G.	F.	P.	Columbia (32).	G.	F.	P.
Grill, lf	3	1	7	Blackwell, lf	0	0	0
Binhorn	0	0	0	Kernan	0	0	0
Rasselman, rf	5	0	6	Allen, lf	2	5	9
Bebick	2	1	5	Lombardy	0	0	0
De Filippo, lg	6	1	13	Bonahat, c	1	0	2
Dawes	0	0	0	Count	0	0	0
Tabsen, rg	0	0	0	Ruth	0	0	0
Andrusco	0	0	0	Skulnk, lg	5	3	13
Swiderski	0	0	0	Horton	0	0	0
				Ryan, rg	0	0	0
Total	16	11	48	Sandhart	0	0	0
				Total	10	8	32

North Plainfield Wins, 31-24.

Special to The New York Times.

NORTH PLAINFIELD, N. J., Jan. 22.—North Plainfield High School's basketball team defeated Bound Brook here this afternoon, 31-24. At half-time the victors led, 17 to 8.

WILLIAMS' RALLY WINS.

Beats Massachusetts Aggies' Five, 12-9, After Trailing at 0-4.

Special to The New York Times.

AMHERST, Mass., Jan. 22.—Williams's quintet staged a late scoring rally in the game with the Massachusetts Aggies here tonight and won, 12—9.

The Aggies scored twice from the floor and Williams only once in the first half, and the home team was leading at half time, 3—2. Baskets by Davis and Hetherington helped the Aggies to a 6—4 lead when the last half was about half gone, but long shots by Allen, Cuddeback and Alexander turned the tide in favor of Williams.

The line-up:

Williams (12).	G.	F.	P.	Mass. Aggies (9).	G.	F.	P.
Detham, lf	1	0	2	Hathaway, lf	1	0	2
Wilmott, rf	0	0	0	Cooke, rf	0	0	0
Thoms	0	0	0	Davis, c	1	0	2
Allen, c	2	0	4	Kelley, lg	0	0	0
Alexander, lg	1	0	2	Mash, rg	1	0	2
Cuddeback, rg	1	0	2				
Total	5	2	12	Total	4	1	9

Referee—Whalen. Time of halves—20 minutes.

RENEWS OFFER TO MILLER.

Ohio State Gives Him Extra Day to Decide on Post as Coach.

CLEVELAND, Ohio, Jan. 22 (AP).—Don Miller, assistant football coach at Georgia Tech University, has been granted another twenty-four hours in which to consider an offer to become assistant to Sam Willaman, new head coach at Ohio State University.

Miller came here today from his home at Defiance and was in telephone communication with Ohio State officials at Columbus. He had been offered a contract for one year only, but insisted that a longer period be stipulated.

MRS. GREENE LOSES TO MRS. WIGHTMAN

Winner and Miss Waterman Gain Quarter-Finals in National Squash Racquets.

MISS SEARS IS VICTOR

Defending Champion Enters Third Round — Philadelphia Defeats Greenwich, 6-1, in Intercity Play.

Special to The New York Times.

BOSTON, Jan. 22.—At the conclusion of the remaining second round matches in the women's national squash racquets play at the Harvard Club here today, eight Boston women, four from Philadelphia, and one each from New York and Connecticut, were still in the battle for the title which is now held by Miss Eleanora Sears.

Mrs. George W. Wightman and Miss Louise Waterman entered the quarter-finals by winning their third round matches. Mrs. Wightman had the sternest opposition when she defeated Mrs. H. Stuart Greene of Ardsley, N. Y., in a bitter four-game match by the scores of 15—18, 18—13, 16—15, 15—13.

The scores in themselves help to tell the struggle that the New Yorker put up, but the speed and aggressiveness of Mrs. Wightman told in the end. Mrs. Wightman staged many rallies in the first two games while Mrs. Greene reached her height in the third game, which she won with a masterful exhibition of stroking. The four

$2 Ticket on Mineralogist Pays $126.42 at New Orleans

MINERALOGIST WINS; PAYS $126.42 FOR $2

Outsider Shows Nose in Front of General Grant to Take Evader at New Orleans.

GENIAL HOST PLACES THIRD

Golden Mac, Favorite in Field of Eight, Is Fourth—Blandris Leads Way in the Fairfax.

Special to The New York Times.

NEW ORLEANS, Jan. 22.—One of the longest prices in the history of Fair Grounds racing was paid here today when a $2 ticket on Mineralogist could be redeemed for $126.42. The result was a shock to form players as the horse was a rank outsider and almost four times the price of the next longest priced horse of the eight that started the Evader Purse, a dash of six furlongs.

Packed full of thrills, the victory was decided at the post when Jockey Cooper just held his horse together long enough for the judges to see his nose in front of the furiously closing General Grant. Four lengths to the rear finished Genial Host, while Golden Mac, the favorite, was fourth.

Mineralogist, owned by F. W. Callaghan, is one of those old fellows who have been around a long time. Bred by the Seagram Stable, Mineralogist's blood lines are not precisely known as he was sired by either Ypsilanti II or Quartz Rock out of the good mare Mouche.

Phantom Fire Falters.

For a good part of the Evader Mineralogist ran as though he were by Man o' War, sticking close to the pace set by Phantom Fire and soon drawing abreast to race that one into defeat.

This happened at about the half mile mark, and after disposing of this opposition it appeared that Callaghan's horse had clear sailing. The favorite was well back in the field, but General Grant came on with such courage and speed that he almost caught the leader at the wire. The track was heavy to begin the day, but dryed out to be slow when the Evader was run. The winner's time was 1:15 3-5 and he carried 105 pounds.

Sharing honors with the Evader was the Fairfax Purse, an allowance race at a mile for three-year-olds. This race saw the well-bred Zacaweista make a poor showing. This colt is by High Time, the sire of High Strung, and was considered a formidable Futurity candidate last year. Frank Coltiletti had the leg up on him and he was second choice in the betting, but finished a bad last in a field of five.

Chip Finishes Third.

Mrs. D. L. Keiffer's Blandris took the race by half a length from Buddy Basil, with Chip third. Coltiletti broke Zacaweista well and had him in stride quickly to assume the early lead, but the horse stopped as though shot nearing the half-mile pole and failed to get any part of the purse. Blandris raced prominently to run Zacaweista into submission to win in a drive.

Jockey Pete McGinnis scored a double toward the end of the program when he rode George DeMar to victory in the sixth race and duplicated the feat with Faddy in the nightcap. In each contest he had to bring his horse from behind, winning easily with George DeMar, but having to go into a drive to get Faddy home in front.

GALLOWIN ADVANCES IN HANDBALL PLAY

Met. Champion Beats Delapina in State Title Tourney—Seaman Is Easy Victor.

Eckart Gallowin, metropolitan singles one-wall handball champion, and Jack Seaman, defending New York State champion, scored victories in second round matches played last night at the Level Club in the New York State singles one-wall handball championship tournament.

Gallowin, representing the Trinity Club, triumphed over John Delapina, Central Y. M. C. A., in straight games, 21—9, 21—11. Jack Seaman, who also is playing under the colors of the Trinity Club, scored a victory over Elmore Solinsky, Jewish Community House, 21—1 and 21—4.

FINDS CHARGES UNFOUNDED

Jefferson Coach Obtains No Evidence Players Were Approached.

John F. McNulty, Thomas Jefferson High School basketball coach, yesterday stated he had made an investigation relative to intimations that players on his team were approached by gamblers offering bribes on Jan. 15, the night of the game between Jefferson and James Monroe in the semi-final round of the P. S. A. L. championship on the James Madison court. The investigation resulted in McNulty's declaring that the charges were unfounded.

Gustavus T. Kirby, president of the P. S. A. L., stated last night from Mount Kisco, where he is resting after a tonsil operation, that he had heard no word of the charges, but that he would conduct a private investigation. . . .

Sonnenberg Throws Rival.

PROVIDENCE, R. I., Jan. 22 (AP).—Gus Sonnenberg, world's heavyweight wrestling champion, successfully defended his title here tonight against Harold Cantonwine of Iowa, winning in straight falls. Sonnenberg won both falls with flying tackles, pinning the Iowan in 31:10 on the first and 12:58 on the second. The bout drew approximately 5,000 spectators.

Nelson Soccer Team Wins.

LONDON, Jan. 22 (Canadian Press).—Nelson defeated Stockport County by 4 to 1 in a soccer match in the northern section of the third division of the English League today.

FAIR GROUNDS CHART

By The Associated Press.

Tuesday, Jan. 22. Nineteenth day. Weather, clear; track heavy for first three races; slow thereafter.

6064 FIRST RACE—Purse $1,200; allowances; maiden fillies, 2-year-olds; six furlongs. Start good; won driving; place same. Winner, ch. f., 2, by Royal Canopy—Billet Doux. Trainer, W. H. Fizer. Time—0:24⅘, 0:51⅘, 1:18⅘.

Ind.	Starters.	Wt.	P.	P.	St.	¼	½	Str.	Fin.	Jockeys.	St.	Pl.	Sh.
	Love Letter	112	6	6	7	1½	1²	1²	1²	McCoy	16.72	6.44	3.48
6036	Elizabeth S.	112	3	2	11	6¹¹	8¹	3hd	2hd	McDermott	12.88	7.66	5.24
6051	Panama	112	9	1	7²	5½	4²	3²	3²	E. Fator	17.06	....	5.48
6016	Bela D.	112	7	3	3²	2hd	3²	2¹	4hd	Phillips	15.06	....	....
5869	*Catherine S.	112	10	5	6²	7²	6²	5hd	Judy	80.76	....	....	....
6038	Hope Hampton	112	1	9	2½	10²	2½	6¹	Little	75.88	....	....	....
6031	Dusty Answer	112	4	10	10¹	11	9²	7²	Moon	54.40	....	....	....
6022	Marcella Agnes	112	5	4	5²	6²	10¹²	8¹²	Finnerty	66.60	....	....	....
6037	*Elizabeth B'la	112	11	2	2½	2hd	7²	9²	Deprema	80.78	....	....	....
—	Japhers	112	8	7	6²	4¹	5¹	10¹⁰	Yates	171.20	....	....	....
—	That's That	112	2	9	4¹	9¹	11	11	Coltiletti	6.74	....	....	....

*Field.

Scratched—Business, Promiscuous, Queerquill and Peace Baby.

Love Letter got away fast, saved ground by hugging the rail and held on gamely. Elizabeth S. broke slowly and trailed the field to the stretch, where she closed fast. Panama, kept on the outside to the stretch and closed fast. Bela D. went well. That's That moved up fast at the far turn, then dropped back.

Owners—1, W. H. Fizer; 2, Gallaher & Combs; 3, D. Dalvie; 4, W. S. Dudley; 5, Jay Stable; 6, E. Weiss; 7, B. B. Rise; 8, C. W. Bidwell; 9, Mrs. L. E. Holland; 10, E. E. Moore; 11, Three Ds Stock Farm.

6065 SECOND RACE—Purse $1,200; claiming; 3-year-olds; six furlongs. Start good; won driving; place same. Winner, ch. c., 3, by Sea Rock—Lady London. Trainer, W. Knapp. Time—0:24⅘, 0:51, 1:17⅘.

Ind.	Starters.	Wt.	P.	P.	St.	¼	½	Str.	Fin.	Jockeys.	St.	Pl.	Sh.
(6045)	London Rock	114	4	4	6	5²	5¹	3½	Russell.		5.86	2.94	2.38
5046²	Genghis Khan	112	6	2	4hd	2hd	2½	2½	McDermott		6.08	2.84	2.48
6030	My Hobby	112	1	1	1¹	1¹	1½	3³	Zucchini		15.06	....	3.56
6019	Lansquenet	109	5	3	2hd	3	3	4³	Halbert		12.76	....	....
5997	Shasta Prune	112	2	6	3²	4²	4²	5hd	L. Jones		36.94	....	....
6008	Gen. Ricky	110	3	5	5²	3²	4²	6	Coltiletti		18.16	....	....

London Rock was taken wide all the way, closed with a rush and won going away. Genghis Khan, out in the firm going, had no mishap. My Hobby had plenty of speed and held on well. Lansquenet dropped back at the far turn, but came again in the stretch.

Owners—1, Bells Isle Stable; 2, E. Cebrian; 3, Southland Stable; 4, Paradise Stock Farm; 5, C. H. Knebelkamp; 6, Three D's Stock Farm.

6066 THIRD RACE—Purse $1,200; claiming; 4-year-olds and upward; one mile and a sixteenth. Start good; won easily; place same. Winner, br. h., 5, by Under Fire—Bronze Wing. Trainer, F. Risk. Time—0:25⅘, 0:51⅘, 1:18, 1:45, 1:51⅘.

Ind.	Starters.	Wt.	P.	P.	St.	¼	½	¾	Str.	Fin.	Jockeys.	St.	Pl.	Sh.
6046²	Fire Chief	111	4	9	8¹	8¹	7¹	5¹	1¹	Kelleher		7.38	3.90	3.82
6000	Fenlight	106	3	6	3½	4²	4hd	2³	2²	Phillips		10.48	6.14	3.72
6000	Whiskey Run	105	8	4	4¹	3²	3hd	3³	3hd	McGinnis		72.54	....	9.54
5057	Priceman	100	6	2	2¹	1hd	2hd	4²	4¹	Little		8.34	....	....
5958	Madam Emelie	100	10	7	9¹	9¹	6²	6¹	5hd	Watson		16.36	....	....
6013	One Way	106	7	3	2hd	2hd	3¹	6²	6²	McCoy		10.80	....	....
5906	Billy McCarney	109	1	7	7hd	7¹	7²	7²	7³	Horvath		392.96	....	....
6042	First Edition	100	5	5	5²	5²	5¹	8¹	8¹⁰	Halbert		29.20	....	....
—	Arvilana	105	9	10	10	9²	10	9²	9⁴	Leblanc		380.28	....	....
6048	Speak Easy	110	2	5	6hd	10	9²	10	10	Deprema		535.86	....	....

Scratched—Blah, Gotham, Goulash, Disciple, Hawk Eye, Indian Guide and Honeyfish.

Fire Chief came around the field on the turn, closed gamely and won going away. Fenlight made a game effort. Whiskey Run tired badly after showing early speed. Priceman did not like the going.

Owners—1, C. B. Ramsey; 2, Mrs. W. L. Brodie; 3, L. McMillen; 4, G. F. Jenkins; 5, Elliott & Lewis; 6, Reichert Bros.; 7, W. A. Baumgartner; 8, P. L. Ciceri; 9, V. H. Bond; 10, B. Larocca.

6067 FOURTH RACE—The Evader: purse $1,200; allowances; 4-year-olds and upward; six furlongs. Start good; won driving; place easily. Winner, b. g., 6, by Ypsilanta II or Quartz Rock—Mouche. Trainer, E. James. Time—0:24, 0:49⅘, 1:15⅘.

Ind.	Starters.	Wt.	P.	P.	St.	¼	½	Str.	Fin.	Jockeys.	St.	Pl.	Sh.
	Mineralogist	105	4	3	1¹	1¹	1hd	1hd	1¹	Cooper		126.42	39.32	18.54
*6059	General Grant	111	6	2	2²	2²	2²	2²	2²	McDermott		2.72	5.54	4.56
6032	Genial Host	111	5	7	7²	4²	6²	5¹	3⁸	McCrossen		16.66	....	6.52
(6053)	Golden Mac	113	7	6	5²	5hd	5²	6¹⁸	4⁵	Coltiletti		6.44	....	....
5981	Phantom Fire	108	1	1	3²	3²	3²	3²	5⁴	Ford		32.16	....	....
6023²	Salona	107	3	4	4²	3²	3¹	4²	6¹⁵	Pascuma		9.46	....	....
5943	Haraes	105	2	5	6¹	7	7	7	7	L. Jones		10.78	....	....

Mineralogist got away fast, raced Phantom Fire into defeat and drew out in the stretch, but tired suddenly and just lasted to win. General Grant finished with a rush and was wearing the winner down. Genial Host closed a big gap. Golden Mac had no mishap. Salona quit badly.

Owners—1, F. W. Callaghan; 2, E. Cebrian; 3, Fair Acre Farm; 4, Mrs. J. H. Buscher; 5, M. Lansor; 6 M. Finn; 7, A. J. Perahall.

6068 FIFTH RACE—The Fairfax: purse $1,500; allowances; 3-year-olds; one mile. Start good; won driving; place same. Winner, ch. f., 3, by Donnacona—Dolly Vandiver. Trainer, D. L. Keiffer. Time—0:25⅘, 0:50⅘, 1:18, 1:45⅘.

Ind.	Starters.	Wt.	P.	P.	St.	¼	½	¾	Str.	Fin.	Jockeys.	St.	Pl.	Sh.
(6008)	Blandris	103	4	2	2½	2hd	2²	2²	1½	Johnson		10.52	5.42	2.44
(6019)	Buddy Basil	111	5	4	4½	3²	3²	3²	2¹	Halbert		9.32	5.86	2.66
6054⁸	Chip	113	2	5	5	4²	4⁸	3¹⁰	3¹⁶	McDermott		5.18	....	2.14
6052	Prince Bozo	108	3	3	3hd	5	5	5	4⁴	D. Smith		82.88	....	....
6012	Zacaweista	109	1	1	1¹	2²	2⁴	4¹⁶	5	Coltiletti		6.72	....	....

Blandris got away well, raced Zacaweista into submission and held on gamely. Buddy Basil finished with a rush on the inside. Chip was taken very wide on the stretch turn. Zacaweista tired badly.

Owners—1, Mrs. D. L. Keiffer; 2, Basil Manor Stable; 3, Mrs. E. L. Swikard; 4, Mrs. J. Sciaccaluga; 5, Three D's Stock Farm.

6069 SIXTH RACE—Purse $1,200; claiming; 4-year-olds and upward; one mile and a sixteenth. Start good; won easily; place same. Winner, ch. g., 7, by Colonel Vennie—Little Bit. Trainer, C. P. Cherry. Time—0:25⅘, 0:51, 1:17, 1:43⅘, 1:51⅘.

Ind.	Starters.	Wt.	P.	P.	St.	¼	½	¾	Str.	Fin.	Jockeys.	St.	Pl.	Sh.
6046³	George de Mar	111	7	6	6²	3½	2¹	1²	1½	McGinnis		3.44	2.94	2.76
6058	Old Bill	108	3	2	2¹	2¹	3²	3²	2³	Halbert		18.02	4.36	3.92
4442	Capt. G. Foster	111	6	5	1¹	1²	1½	2¹	3⁴	McCoy		24.32	....	4.52
6024	Southland Boy	113	5	1	5¹	4¹	4²	4²	4⁵	Zucchini		12.28	....	....
6027	Cocktail	108	2	3	4	4¹	6¹	6²	5³	Wilson		58.66	....	....
6034²	Gale	111	4	7	7	7	7	5⁸	6¹⁰	6¹⁵	Horvath		17.10	....	....
5980	Clearing House	100	1	8	3¹	5⁸	7	7	7	7	Watson		83.90	....	....

Scratched—Bun, MacMaxim, Smoldering, St. Charles, Endor, Shasta Belle, Sandy Lady, Good Shepherd and L'Aine.

George de Mar worked his way up on the outside, took the lead in the stretch and won nicely in hand. Old Bill finished with a rush. Captain George Foster ran a good race. Southland Boy had no mishap.

Owners—1, Wild Rose Farm; 2, Mrs. L. M. Holmes; 3, P. Reuter; 4, Mrs. F. P. Letellier; 5, W. L. Johnson; 6, Pueblo Stable; 7, J. J. Coughlin.

6070 SEVENTH RACE—Purse $1,200; claiming; 4-year-olds and upward; one mile and a sixteenth. Start good; won driving; place easily. Winner, b. g., 5, by Olambala—Sallie W. Trainer, G. Mangan. Time—0:25, 0:50⅘, 1:17⅘, 1:46, 1:53⅘.

Ind.	Starters.	Wt.	P.	P.	St.	¼	½	¾	Str.	Fin.	Jockeys.	St.	Pl.	Sh.
6050	Faddy	105	6	4	4½	5hd	2hd	1²	1½	McGinnis		8.66	4.34	3.74
(6049)	Jim Bancia	110	8	7	7¹	7²	4¹	3½	2⁴	Coltiletti		9.94	4.70	3.38
6042	Partner	110	12	8	9¹	8¹	6½	4½	3hd	McCoy		40.10	....	8.58
(6021)	Sun Ranger	110	3	1	2²	2²	2²	2²	4²	Grassia		8.54	....	....
6036	Hal Side Guy	100	5	6	5²	3hd	5¹	5²	5³	Watson		29.06	....	....
6050	*Halu	110	11	12	11²	11²	9¹	8²	6²	Collins		59.30	....	....
5907	H. Sommers	105	9	9	6¹	6²	8²	6²	7⁴	Halbert		*27.86	....	....
6003	Harry B.	110	1	11	10²	10¹⁰	10³	7²	8³	Kelleher		69.38	....	....
6007	Sun Rajah	110	1	3	12	12	12	9²	9²	Horvath		99.94	....	....
6028	Lady Basil	100	4	10	8hd	9hd	11²	11²	10³	L. Jones		16.86	....	....
5995	*Mau Dale	105	2	2	1¹	1²	3²	10²	11¹⁶	Coleman		59.30	....	....
6044	Scipio	110	10	5	3½	1hd	7½	12	12	McDermott		26.78	....	....

*Field.

Scratched—Peter Prim, Calzona, Immorta, Trultelle and Fretwell.

Faddy came around the field, drew out in the stretch, but tired and just lasted to win. Jim Bancia finished with a rush. Partner ran a good race. Sun Ranger tired badly.

Owners—1, G. Mangan; 2, Cyclone Stable; 3, L. O. Sawyer; 4, Walkerton Stable; 5, B. L. Squires; 6, A. H. McNeil; 7, Murdock & McQuillen; 8, R. P. Hamilton; 9, L. T. Ruff; 10, Basil Manor Stable; 11, Palmo Stock Farm; 12, H. P. Headley.

3 JOCKEYS THROWN AT HIALEAH PARK

Two Fall in Fifth Event and One in Second, but Riders and Mounts Are Unhurt.

MIAMI, Fla., Jan. 22.—Three horses fell and three jockeys were spilled onto the track at Hialeah Park this afternoon, but no serious injuries resulted from the mishaps. Two of the spills occurred in the fifth event, especially named the Welcome Hoover purse as a result of the visit of the President-elect to the city.

Altimeter, owned by Bud Fisher, appeared to be pinched off as the field went down the back stretch and down he went with Jockey W. W. Long hitting the turf, but clear of the hoofs of the following horses. E. E. Major's Bobby Basil was running close behind Altimeter and before Jockey Cavens could swing him aside he tumbled over Altimeter and Cavens was thrown heavily.

The horses were up in an instant apparently uninjured and the boys were not long in following their example. Although both were badly shaken they appeared to have no serious injuries.

The other fall occurred in the second race, when W. M. Cain's Special got too close on the heels of the horses in front, became tangled and fell. Jockey Sanders was thrown clear, but suffered no more injury than did the boys who were to fall later in the afternoon. Neither was Special badly hurt.

The card composed six claiming races, with the Welcome Hoover purse exciting the most interest. Seven paraded for this event, including the two horses that fell. W. E. Martin's Agapanthus was the hot favorite, and he went right to the front and led all the way to win by a couple of lengths from William P., with Minervus third. Agapanthus had 111 pounds up and paid 6 to 5 to win, covering the six furlongs in 1:12 2-5.

The summaries (AP):

FIRST RACE—Purse $1,000; claiming; three-year-olds and upward; six furlongs.

Jim Crow, 106	(Hampton)	8-5	1-2 1-5
Mack's Baby, 106	(Athel)	6-5	2-5
McIntosh, 111	(Sporri)		1-5

Time—1:13 4-5. Infanta, Lorelei, Odd Fellow D and Michael B also ran.

SECOND RACE—Purse $1,000; claiming three-year-olds and upward; six furlongs.

Stuart's Draft, 104	(Cooper)	4-1	9-5 2-5
Isabella, 106	(Burke)		1-2 1-5
Red Spider, 114	(Kurtsinger)		1-5

Time—1:13 2-5. Princely, Leo, Erin Go Bragh and Special also ran.

THIRD RACE—Purse $1,000; claiming; three-year-olds and upward; six furlongs.

Sunsard, 111	(Preshon)	7-10	2-5 out
Marty B, 100	(Ateslo)		8-5 1-2
Gold Dust, 106	(Abel)		8-5

Time—1:14. Leatherwood, Nell, Life Time and Meadow Lark also ran.

FOURTH RACE—Purse $1,000; claiming; three-year-olds and upward; one mile and seventy yards.

Sun Altos, 113	(Pichon)	7-20	out out
Mikado, 110	(Abel)	5-2	4-5
Thunder Girl, 97	(Cavens)		even

Time—1:44 4-5. Alleviator, Fair Justice, Mississippi and Florenda also ran.

FIFTH RACE—The Welcome Hoover; purse $1,000; 3-year-olds and upward; six furlongs.

Agapanthus, 111	(Fields)	6-5	2-5 Out
William P., 109	(Rose)		5-2 1-1
Minervus, 115	(Abel)		2-5

Time—1:12 2-5. Altimeter, Bobby Basil, Everlasting and Intense also ran.

SIXTH RACE—Purse $1,000; claiming; 3-year-olds and upward; one mile and seventy yards.

Festival, 110	(Leyland)	18-5	4-5 1-3
Flagship, 118	(Quattleb'm)		Out Out
Lucent, 113	(Froggate)		6-5

Time—1:44 2-5. Half Pint, Sea Hawk, Sunday Clothes and Wamba also ran.

Weather cloudy; track fast.

Miami Entries.

By The Associated Press.

FIRST RACE—Purse $1,000; maiden 2-year olds; two furlongs.

aSnowy	119	bIristados	119
bCatados	116	cMarie Stevens	119
Blind Pal	122	dBilly Cook	122
ePanguitch	122	dFlorence May	119
Gotta Gonow	119	eBob Shannon	122
eWoody Long	122	Regular Broom	119
aSporting Fool	122		

a H. T. Wilson Jr.-W. J. Salmon entry; b M. J. Barrons entry; c C. F. Stevens entry; d J. J. Meyers entry; e Bud Fisher entry.

SECOND RACE—Purse $1,000; claiming; 3-year-olds and upward; five and a half furlongs.

Munning	114	*Quick Stick	106
*Volsel	94	Blue Granite	111
*Nell	89	*Fortunate Mann	111
*Infanta	101	Mint Toddy	116

THIRD RACE—Purse $1,000; claiming; 3-year-olds; six furlongs.

*Guarany	107	Grey March	105
Haughty	104	*Claire Amour	104
*Pacheco	109	Miss Onine	107
*Well Turned	110		

FOURTH RACE—Purse $1,000; claiming. 4-year-olds and upward; one mile and a sixteenth.

*Gay Hallie	104	Flag Lieut.	114
*Rosetta Stone	104	*Leisure Hour	107
*Denny Cooney	104	Compensation	106
Fair Justice	104		

FIFTH RACE—The Hialeah; purse $1,000, claiming; 4-year-olds and upward; six furlongs.

Anaconda	112	*R'naw'y Princess	100
*Eiolm	100	Fleeting Fire	110
Royal Son	110	Senator Seth	110
Volante	112		

SIXTH RACE—Purse $1,000; claiming; 4-year-olds and upward; one mile and a sixteenth.

*Trillie	101	*Wrack Ray	106
Wamba	111	*Jr's Nurse	101
Golden Lux	111	*Erin Go Bragh	104
The Ball	111		

*Apprentice allowance claimed.

Weather cloudy; track fast.

LEWIS ON MAT TONIGHT.

To Wrestle Hagen in Feature Match at Ridgewood Grove.

Ed Strangler Lewis will make his second appearance of the week in New York when he grapples George Hagen in the feature wrestling match at Ridgewood Grove Arena, Brooklyn, tonight. The contest is scheduled to a finish.

Renato Gardini, who was thrown by Lewis at Madison Square Garden on Monday, will meet Joe Stangel in the semi-final.

16 WEEKS OF RACING FOR GRAND CIRCUIT

Will Open at Lexington, Ky., on June 17 and Close at Same Track on Oct. 11.

FIVE NEW CITIES ADMITTED

Grand Rapids, Detroit, Hartford, Aurora and Cincinnati in Wheel —Elect Harriman Head.

INDIANAPOLIS, Jan. 22 (AP).—The dates for 1929 were ratified by the Grand Circuit stewards at their annual meeting here today. Sixteen weeks of harness horse racing for the year were assured with the opening at Lexington, Ky., during the week of June 17 and the closing at the same track on Oct. 11, after a two weeks' meeting.

Five new cities are in the circuit: Grand Rapids and Detroit, Mich.; Hartford, Conn.; Aurora, Ill., and Cincinnati. Representatives of these cities appeared before the stewards and gave assurances of support.

E. Roland Harriman of New York was elected president and Don Detrick of Bellefontaine, Ohio, secretary, at the closing session. It was decided there would be no change in the rules which prevailed during the "big line" meetings of last year. Harry K. Devereux, president of the North Randall track, Cleveland, is the retiring president and A. C. Pennock of Cleveland, retiring secretary.

The complete schedule of meets as finally approved follows:

Lexington—June 17 to 21.
Toledo—June 24 to 28.
North Randall, Ohio—July 1 to 5.
Toledo—July 8 to 12.
Kalamazoo, Mich.—July 15 to 19.
Grand Rapids, Mich.—July 22 to 26.
Detroit—July 29 to Aug. 2.
North Randall—Aug. 5 to 9.
Hartford, Conn.—Aug. 12 to 16.
Goshen, N. Y.—Aug. 19 to 23.
Syracuse, N. Y.—Aug. 26 to 30.
Indianapolis—Sept. 2 to 6.
Aurora, Ill.—Sept. 9 to 13.
Cincinnati—Sept. 16 to 20.
Lexington—Sept. 30 to Oct. 11.

The stewards approved two tentative meets, one of which may be held in Atlanta, Ga., Oct. 14 to 18, and the other in Macon, Ga., Oct. 21 to 25.

The committee on award of the Hambletonian Stake, which carries the richest purse of any of the Grand Circuit events, postponed award of the event until Feb. 5. This race was run at Syracuse last year.

HOPPE BREAKS EVEN BUT LEADS, 200-199

Loses to Layton, 74-42, in 67 Innings, Then Wins, 58-49, in 80 Innings at 3-Cushions.

Willie Hoppe and Johnny Layton each captured a block yesterday in the continuation of their 400-point three-cushion billiard exhibition at the Strand Billiard Academy, with the lead shifting each time. The former, who started the day with a comfortable advantage of twenty-four points, still shows the way to Layton, but by the narrow margin of a single point. Hoppe's total is 200, and Layton's 199. A total 225 innings have been played.

Layton made a brilliant showing in the afternoon to wrest the lead from Hoppe. The former counted 74 in sixty-seven innings, as against 42 for Hoppe. Play was fairly even for the first part of the session, but in the thirtieth inning, with the score tied at 26-all, Layton reeled off a high run of 10 that put him ahead. Hoppe's best run for the afternoon was a 4.

Safety play predominated in the evening block, which Hoppe won, 58 to 49. This meeting was long drawn, eighty innings being necessary before the winner was decided. Layton assumed the lead early, when he made the high run of 6. Hoppe, however, persisted and was never far behind his opponent.

Toward the end, Hoppe's mastery of safety play was made evident when he held Layton scoreless for twelve consecutive innings, meanwhile rolling up that number of points for himself. Hoppe's best cluster was 4 for this block.

VAUGHAN IS CUE VICTOR.

Beats Woods, 125 to 105, in State Pro Tourney Match.

Carl Vaughan defeated Arthur Woods, 125 to 105, in a New York State professiona pocket billiard championship tournament match at Dwyer's Broadway Academy last night. The game lasted 35 innings, and the high runs were 25 for the winner and 17 for the loser.

In another tourney match, Charles Seaback defeated W. Barg 125 to 45, in 13 innings. Seaback's high run was 34 and Barg's 27.

HAGENLACHER WINS TWICE.

Beats Savage and Braun in 18.2 Balkline Exhibition Matches.

Eric Hagenlacher won two exhibition 18.2 balkline matches at the Fourteenth Street Billiard Academy yesterday. In the afternoon he defeated Jack Savage, 300 to 17, in 7 innings, making a high run of 149 to one of 14 for Savage. At night Hagenlacher vanquished Rudolph Braun, 300 to 24. This match lasted 10 innings, and the high runs were 122 for the winner, and 7 for the loser.

EDWARDS VICTOR AT 18.2.

Repulses Staffe, 300-40, to Gain Second Place in Hoppe Tourney.

Elwin Edwards defeated P. Staffe, 300 to 40, in a match to decide the runner-up in the annual amateur 18.2 balkline billiard tournament at the Hoppe Academy last night. The game went eighteen innings and the high runs were 123 for the winner, against 17 for Staffe. The tourney was won by Thomas Hague.

Plattman Triumphs With Cue.

A. Plattman, competing from scratch, was the winner of the pocket billiard handicap tournament held yesterday at L. J. O'Brien's Academy, scoring in a field of thirty-two entries. R. F. Proshel was second and H. Phillips third.

Wotton Wins 18.2 Tourney.

W. C. Wotton was the winner of the weekly handicap 18.2 balkline billiard tournament at the Amateur Billiard Club last night. H. L. Beadel was second, and L. H. Starkey third.

RACING SUMMARIES

Fair Grounds Entries.

FIRST RACE—Purse $1,200; 2-year-olds; three furlongs.

5973 Raincrow	100	6043² Farnell Bond	115
6031⁵ Branch	112	6029 Marie J'nson	115
6001 Al Perkins	112	6057 *Betty Belle	106
6029 My Della	109	6057 *G'bye Sum'r	104
6057 La Robia	109	6015 Th. Patrick	112
6043 Minturn	110	6029 Seth's J'well	109
6029 Troubadour	113	— *Silent W'ter	104

SECOND RACE—Purse $1,200; claiming; 3-year-olds; six furlongs.

5825 Elbee	105	5946 Thistle Star	108
6030 *Lena M.	104	6036 *B'pois Ray	105
6022 *Clyde C.	105	5825 Estelle Marie	109
6022 My Wey	105	6031 *Col. H'way	105
— King Line	110	5945 *Parachute	100
6031² Ham	110	6017 J. P'brick	110
6022 Courier	110	5902 *Geo. Terry	105
5931 *Dry Chief	105	6045 Corp. Seth	110
		— Billy Basil	118

THIRD RACE—Purse $1,200; claiming; 4-year-olds and upward; one mile and a sixteenth.

6049² Mayberry	112	5963² Natrolite	107
6036 *Maxie	107	5995 Blanche M.	102
6007 Fire Dog	112	6007 *Edith Grey	102
6048 Plucky Pal	112	6002⁴ Rock Candy	107
6033 Stone Age	112	6044² Turkey's N'l	102
6025 Billy Rear	112	5908 Jack O'Leen	102
6046 Bill Hare	112	6063 *Seth's Pr'm	102
6007 Slate	112	6021 *Regulation	102
		5917 *Marquesite	101

FOURTH RACE—The Arcadia; purse $1,200; 3-year-olds; six furlongs.

6040² Panchio	108	6039² Maria Nash	107
6054 Minotaur	112	6051 S'n Legres	106
6025 Disturb	105		

FIFTH RACE—The Lake Shore Handicap; purse $1,500; 3-year-olds and upward; one mile and a sixteenth.

5942 Wallot	103	(6060) al'in Plaut	100
6033² Boom	105	(5991) bPig'n Holo	118
6052² aMariboro	101	6012 bH'n's Babe	116
5991² Macedon	100	6067 Golden Mac	100
6052³ Duellist	100		

a B. Haughton entry; b H. P. Headley entry.

SIXTH RACE—Purse $1,200; claiming; 3-year-olds; one mile.

6047² *H'makar	111	6047² *Blk. Alice	102
6030 Mazzie	105	6047 Little Scout	105
6051² Fair Girl	102	6038 *P'cia Clare	100
6022 *Omandale	107	(6058) Pat's Gold	110
6035³ *W'r Hawk	105	(6035) *Fit	102
(6016) La Paloma	110	6059 *Bl. Meteor	102
5984⁴ Sp't Dress	108	(6031) *Ar. Navee	105
6047 Mys. Val't	105	6035 Br.

McNeil Loses to Crosbie at 22d Hole at Palm Beach

Going Away?

MAKE YOUR OWN MOVIES with the BELL & HOWELL Filmo 75

THE POCKET SIZE MOVIE CAMERA

It's as easy to make movies with the Filmo 75 as it is to take snapshots with an ordinary camera.

Come to Headquarters for Full Details

WILLOUGHBYS
110 West 32nd St.
Opposite Gimbels

First in Elegance and Economy—

The prizes in our Men's Overcoat Sale!

All of 'em from our regular stock; all were $75 to $95—

$60 now!

Suits for men and boys now show substantial savings in many instances.

ROGERS PEET COMPANY

Broadway at Liberty | Broadway at Warren | Broadway at 13th St

Herald Sq. at 35th St. | "Six Convenient Corners" | Fifth Ave. at 41st St.

Tremont at Bromfield
Boston, Massachusetts

Low Rates Via Motor Coach

All Year, Daily Service

BUFFALO $9

Scranton $4 - Cleveland $12.50
Chicago $20.50 - Toronto $11.90

Low Rates to Intermediate Points

WARM de luxe buses leave Waldorf-Astoria Terminal 8:00 A. M. daily; or 4:30 P.M. for Scranton only. Phone PENnsylvania 9180 or write Great Lakes Stages, Inc., Cleveland, O.

Via Great Lakes Stages, Inc.

Byrd Radios From Antarctica

WHAT THE BYRD EXPEDITION FINDS in Antarctica is being graphically described in reports which are being received from Commander Byrd. The wirelessed stories sent direct to The Times are printed as received. Read The New York Times every day to obtain an uninterrupted account of the expedition's experiences.

The New York Times

CROSBIE IS WINNER IN PALM BEACH GOLF

Triumphs Over McNeil at 22d Hole in First Round of Lake Worth Tourney.

ALVORD ALSO ADVANCES

Medalist Eliminates Wilson by 3 and 1—Yates Scores by 5 and 4 Against Travers.

PALM BEACH, Fla., Jan. 22.—Robert Crosbie of New York City and M. P. Collins of the Sleepy Hollow Club, Tarrytown, N. Y., played in the two longest matches of the first round play today in the annual Lake Worth championship tournament over the links of the Palm Beach Golf Club. Each engaged in a twenty-two-hole match, but with different results. Crosbie was a winner in the first division, but Collins was defeated in the second division.

After squaring matters on the eighteenth green Crosbie was forced to go four extra holes to eliminate H. K. McNeil of Bridgeport, Conn. Collins lost to C. J. Claudon of Pittsburgh. Crosbie's opponent in the second round tomorrow will be Clive Alvord of Greenwich, Conn., winner of the qualifying medal.

Alvord, a former Yale player, got away to a poor start, taking eleven strokes on the first two holes, three over par, in his match with C. Haines Wilson of Detroit. He quickly recovered, however, bagging a birdie 2 on the next hole, and then went on to score over Wilson by 3 up and 1 to play.

The medalist dropped a twenty-foot putt into the cup on the third, and repeated on the seventeenth for another birdie. Wilson's lone birdie came on the short seventh, where his tee shot stopped within three feet of the cup. Alvord scored a 38—37—75.

Arthur (Ducky) Yates, Rochester star, was a winner over J. A. Travers of Boston by 5 and 4, the most decisive victory in the first division.

The summaries:

First Sixteen—Clive Alvord, Greenwich, defeated C. Haines Wilson, Detroit, 3 and 1; Robert Crosbie, New York, defeated K. H. McNeil, Bridgeport, Conn., 1 up (22 holes); Howard Kelly, Buffalo, N. Y., defeated N. E. Miller, Trenton, N. J., 5 and 3; Jack Butler, West Palm Beach, defeated E. L. Jordan, New York, 5 and 3; Ora L. Brailey, Toledo, defeated H. C. Woodruff, Palm Beach, 1 up; R. W. Hopkins, Englewood, N. J., defeated J. E. Witman, West Palm Beach, 1 up; William B. Langford, Chicago, defeated Roger Bacon, West Palm Beach, 3 and 2; Arthur Yates, Rochester, N. Y., defeated J. A. Travers, Boston, 5 and 4.

Second Sixteen—L. R. Sykes, Palm Beach, defeated A. L. Johnston, Cincinnati, 7 and 6; S. L. Rheinhardt, Chicago, drew a bye; C. A. Edwards, Garden City, L. I., drew a bye; C. J. Claudon, Pittsburgh, defeated M. P. Collins, Sleepy Hollow, 1 up (22 holes); E. T. Manson, Boston, defeated C. B. Knights, New York, 4 and 3; T. J. Manning, Pittsburgh, drew a bye; W. H. Arnold, Alberton, Ga., drew a bye; Earle Ledderman, New York, defeated J. F. O'Connell, Boston, 6 and 5.

Third Sixteen—A. C. Sunstein, Pittsburgh, won by default from L. Q. White, Boston; W. T. Arnold, West Palm Beach, drew a bye; J. C. Hutchison, Philadelphia, drew a bye; E. C. Kischell, Minneapolis, defeated H. Rauh, Great Neck, L. I., 1 up; Charles Kaye, Deal, N. J., won by default from Fred H. Ward, Portsmouth, N. H.; H. E. Ferguson, West Palm Beach, drew a bye; E. C. Reppart, Palm Beach, drew a bye; A. L. Rosener, Deal, N. J., defeated J. M. Stoddard, New Rochelle, N. Y., 1 up.

Fourth Sixteen—L. H. Gates, deal, N. J., defeated W. C. Ulrich, Plainfield, N. J., 1 up (19 holes); Tom Goodwin, New York, drew a bye; George T. McCarthy, Bridgeport, Conn., drew a bye; Bert C. Gannon, Green Bay, Wis., defeated H. J. Horner, New York, 2 and 1; W. E. Ehrentrout, Brenzville, N. Y., defeated Jack Hald, Brookline, Mass., 3 and 1; E. A. Burch, Detroit, drew a bye; B. Lester Tyrrel, New York, drew a bye; Edward Martin, Chicago, defeated J. A. Kilpatrick, Toronto, 4 and 3.

Fifth Sixteen—A. H. Darnell, Atlantic City, N. J., defeated Michael Sholtz, Palm Beach, 5 and 4; J. S. Neal, Toronto, drew a bye; James Ellison, Long Beach, L. I., drew a bye; P. D. Worchester, Highland, Ill., won by default from Charles Schaefer, Palm Beach; Harry Oakes, Niagara Falls, N. Y., won by default from P. J. Harding, Chicago; C. L. Perkins, St. Clair, Ont., drew a bye; R. Goodwin, New York, drew a bye; J. R. Wyleman, West Palm Beach, won by default from R. H. Cushman, Yonkers, N. Y.

HENDERSON'S 77 WINS ST. AUGUSTINE MEDAL

Leads Qualifiers in Florida East Coast Golf Tourney—Four Tie for Second.

ST. AUGUSTINE, Fla., Jan. 22.—H. A. Henderson of Terre Haute, Ind., won the medal in the qualifying round of the annual Florida East Coast golf championship over the St. Augustine links here today. His score was 38—39—77.

Van Culver of Port Jervis, N. Y., tied for second place with three other players. They were O. P. Goode, Joe Capo of St. Augustine and Robert Booker of Jacksonville, Fla., each of whom had an 82.

THE SCORES.

H. A. Henderson, Terre Haute, Ind.	38	39—77
Obe F. Goode, St. Augustine	39	43—82
Joe Capo, St. Augustine	40	42—82
Robert Booker, Jacksonville	37	45—82
Van Culver, Port Jervis, N. Y.	41	41—82
George Booker, Jacksonville	38	48—86
J. Shoemaker, Piandome, L. I.	40	42—88
M. H. Spades, Chicago	40	49—89
Walter Palmer, Hartford, Conn.	49	47—93
Al Hahne, Summit, N. J.	45	48—93
C. C. Spades, Chicago	46	49—95
C. E. Young, St. Augustine	53	43—96
K. C. H. Monk, Montreal	49	47—96
F. B. Banning, Cincinnati	51	46—97
J. A. Hill, Asbury Park, N. J.	47	50—97
J. Hogg, New York	48	51—99

JOHNNY FARRELL SCORES 68

Is Three Under Par in Play Over St. Augustine Links.

ST. AUGUSTINE, Fla., Jan. 22.—Johnny Farrell, national open golf champion, clipped three strokes from par playing in a foursome over the St. Augustine links today. Farrell scored 33-35—68, getting one eagle and three birdies on the round. His partners were W. R. Kenan Jr., who broke 100 for the first time, with a 99; Jimmy Farrell, the champion's brother, and R. S. Keep of Lockport, N. Y. Johnny Farrell got his eagle on the 465-yard fourth. Jimmy Farrell's score was 35-35—70.

Johnny Farrell's card:

Out	3	4	4	5	5	4	5	4	33
In	4	5	4	3	4	4	5	4	35—68

DOLD WINS WITH A 73.

Takes Amateur Event Over Links at San Antonio.

SAN ANTONIO, Texas, Jan. 22 (AP).—Jack Dold of Houston, shooting par golf here today on the first nine and going two over on the second nine, turned in a card of 36, 37—73 to win the amateur golf tournament, a forerunner to the Texas open. One stroke behind was Lewis Levinson, San Antonio amateur, with a 38, 38—74.

Houston won the three-man team honors with a score of 247. Houston's team consisted of Runt Young and Frank Bobo, who turned in 84 and 90, respectively, to go with Dold's 73.

Sports of the Times

Reg. U. S. Pat. Off.

By JOHN KIERAN.

ONE way of keeping warm these cold days is to step into one or more of the brisk arguments that are open to all comers. There is the debate over the names to be inscribed on the Muldoon-Tunney Trophy, for instance.

Does the name of Tommy Burns belong on the list of former world's heavyweight champions? The committee in charge of the trophy voted no on that proposition. The opposition is in full cry. Here's one view of the matter:

"Sir—I see that the trustees of the Muldoon-Tunney World's Heavyweight Championship Trophy have decided to omit the name of Tommy Burns from their list, declaring that he had not won his title in the ring. I always understood that he fought Marvin Hart for the title and won. Later he lost to Jack Johnson in Australia, and Johnson was then recognized as the champion, so much so that in the quest for a man to beat him and uphold the dignity of the white race they dragged out the shell of poor old Jim Jeffries with disastrous results.

"According to the trustees, this act made Johnson the official titleholder. In line with that theory, there will be no champion in the future until we can drag Tunney back to the ring to lose the title. What will happen if Tunney refuses to come back? J. M."

The Lack of Logic.

On the surface it appears that the opinion of Commissioner Muldoon carried the day with the trustees of the heavyweight trophy. The Solid Man insists that a title should change hands in the ring and not by gift, transfer, legacy, barter or trade. Thus Muldoon was strictly consistent in stating that the title reverted to Dempsey when Tunney retired, for Dempsey had won it in the ring from Willard, and no other claimant among the recent contenders could present the same evidence.

It's a neat theory, but the trouble is that it won't always work. If Dempsey is the heavyweight champion now, then Bob Fitzsimmons was heavyweight champion during the retirement of Jim Jeffries. No one held to that opinion. It would have left the late Ruby Robert holding the world's heavyweight championship title at the age of 45 and over.

There was talk of Dempsey retiring before he fought Tunney. Jack had plenty of money at the time, and there was no logical opponent in sight except Harry Wills. A Dempsey-Wills fight was a program that no promoter wanted to handle. Then if Dempsey had retired in 1925, on the Muldoon theory the title would have reverted to Jess Willard. But Willard had been knocked out in 1923 by Luis Firpo.

If Dempsey doesn't attempt a come-back and if Tunney remains retired, the title again reverts to Jess Willard, according to the Muldoon theory. Isn't there something in logic known as the "reductio ad absurdam"?

Where Burns Won.

There would be no disputes if a champion kept on fighting until he lost his title, but the retiring gentlemen complicate matters. Jeffries complicated things doubly by retiring and then coming back some years later.

The donation of the title to Marvin Hart by Jeffries was unimportant if not illegal. It wasn't by defeating Hart that Noah Brusso, known to the ring as Tommy Burns, won real recognition as world's heavyweight champion. It was by voyaging to England and Australia and defeating the best men in those countries that Burns established himself as champion.

There were arguments about it, of course, but Jack Johnson straightened everything out by defeating Burns in Australia and Jeffries in his famous and ill-fated come-back at Reno.

The name of Burns may be left off the Muldoon-Tunney Trophy because Tommy didn't defeat a holder of the title to win the championship. If Tunney and Dempsey stay in retirement, how can any of the current contenders establish a better claim than Tommy Burns had to the championship? And what will the trustees do with the trophy?

Wild Bill Goes Wild.

Skipping lightly to another argument: Wild Bill Mehlhorn precipitated several debates by galloping around a Texas golf course to win the El Paso open tournament with a 72-hole score of 271. The first debate is over the record itself. Is it a record? The second debate is over the point that Wild Bill, who made the phenomenal score, was not listed on the Ryder Cup team of this country for this year's invasion of England.

With regard to the 72-hole score of 271, it is apparently the lowest score made in any fairly important tournament in this country. But records in golf are rather futile things. The attendant circumstances are more important than the score. Much depends on the length and condition of the course. Much depends upon the weather either during or just previous to the tournament.

Some years ago Jim Barnes made a 72-hole record of 274 or something like that in an open tournament at Van Cortlandt Park. The same Jim Barnes won the open title over the links of the Columbia Country Club in Washington, D. C., in 1921 with a score of 289. The higher score was a far better performance for several good reasons. It was over a stiffer course and in making the score, Barnes spread-eagled a field of the greatest golfers in the world. He was nine strokes in front of his closest rivals.

Tamed for a Year.

But any one who shoots a 271 for 72 holes must be playing great golf, and it's no surprise to find people wondering that Wild Bill was omitted when the Ryder Cup list was made up.

The truth of the matter is that Wild Bill was tame last season, and it was largely on last year's playing that this year's Ryder Cup selections were made. The committee can give a fairly sufficient answer to the Mehlhorn rooters by producing the scoresheets of the important open tournaments of 1928.

The big test at Olympia Field found Wild William at his very worst. He was wandering into the timber and wading in the brooks. A friend said to him: "Bill, I saw you six times today and each time your head was sticking out of a bush." Bill grinned and answered: "I was on the fairway once, but it was the wrong fairway.

In the meanwhile, Mehlhorn isn't worrying. He isn't the worrying kind. He was on Ryder Cup teams before, and he will be on Ryder Cup teams again.

BOGERT'S 199 WINS PINEHURST SHOOT

Adds 99 to Perfect 100 of First Day to Win Introductory Event, Running 189 Without a Miss.

PINEHURST, N. C., Jan. 22.—C. A. Bogert of Sandusky, Ohio, added 99 targets to his perfect 100 of yesterday to capture the introductory shoot in the twenty-second annual midwinter target tournament here today, having a score of 199 for the 200 thrown. The Ohioan reached his eighty-ninth bird here today before he missed one, giving him an unbroken run of 189. His aggregate won him the Class AA prize.

Tracy H. Lewis of the New York Athletic Club was second to Bogert, with 98 targets today for a total of 197, giving him the runner-up trophy in the championship division. Bogert's score won the qualifying round of the Pinehurst pedigree shooting, which now goes into match play.

B. H. McCullough of Charlotte, N. C., took Class A honors, with L. F. Cranston of Portsmouth, Ohio, second. In Class B, Art Abell of Cleveland and F. P. Williams of Washington tied. In Class C, W. L. Lyman of Upper Montclair tied with J. G. Highfield, Wilmington, Del., and F. D. Telling, Cleveland.

The second third of the doubles shooting was completed today, and with 100 targets thrown, C. W. Adams of Medina, Ohio, is leading with 88, Guy V. Deering of Madison, Wis., is second with 87, and C. A. Young of Plainfield, Ohio, third with 85.

In the first half of the midwinter sixteen-yard championship, also held today, with 100 targets thrown, Bogert and G. A. Smith of Long Beach, Cal., were tied at 99 in the lead. J. F. Bonner of New York, H. L. Worthington of Baltimore and C. A. Young of Plainfield, Ohio, all had 98.

The introductory shoot summaries:

C. A. Bogert, Sandusky, Ohio	100	99—199
Tracy H. Lewis, New York	99	98—197
H. L. Worthington, Baltimore	99	98—197
F. P. Williams, Washington	96	98—194
Arthur Abell, Cleveland	97	97—194
C. A. Young, Plainfield, Ohio	97	97—194
H. E. Johnson, Haines City, Fla.	96	98—194
B. H. McCullough, Charlotte	99	95—194
L. F. Cranston, Portsmouth	95	98—193
Sergt. H. J. Brown, Fort Bragg	97	95—192
W. H. Schenke, Dayton, Ohio	98	94—192
E. E. Gardiner, Barnardsville, N.J.	94	98—192
H. H. Sharman, Salt Lake City	94	96—190
E. L. Torge, Wales Centre, N. Y.	98	92—190
F. A. Roseberry, Baltimore	97	92—189
Guy V. Deering, Columbus, Wis.	93	95—188
C. B. Stickley, Vanelaus, Va.	93	95—188
G. A. Smith, Long Beach, Cal.	99	93—188
F. G. Ford, Detroit	92	96—188
W. H. Miller, Cleveland	96	91—187
J. D. Martin, Detroit	93	94—187
J. G. Highfield, Wilmington, Del.	94	93—187
F. D. Telling, Cleveland	97	90—187
W. L. Lyman, Upper Montclair	94	93—187
W. Lammers, Danbury, Ohio	92	94—186
J. L. Chipley, Greenwood, S. C.	93	92—185
L. R. Slocum, Trenton, N. J.	89	96—185
C. M. Fink, Nyack, N. Y.	94	91—185
E. E. Daniels, Birmingham, Mich.	91	93—184
William Tucker, Kalamazoo	94	90—184
F. D. Kelsey, East Aurora, N. Y.	93	91—184
R. P. Willis, Penns Grove, N. J.	91	93—184
H. A. Williams, Wilmington, Del.	94	89—183
G. A. Wheeler, Troy, N. Y.	90	93—183
Leonard Simson, Berkeley, Cal.	89	94—183
C. L. Walker, Wilmington, Del.	94	89—183
W. B. Davenport, Philadelphia	92	90—182
J. R. Fontaine, Philadelphia	94	88—182
Ike Andrews, Spartanburg, S. C.	95	86—181
Fred Betz, Philadelphia	97	84—181
C. A. Chandler, Atlanta	90	91—181
C. H. Giles, Chagrin Falls, Ohio	91	89—180
J. F. Bonner, New York	93	87—180
Art Cuscaden, Tampa, Fla.	90	89—179
Mrs. J. S. Murphy, Freehold, N. J.	91	88—179
Ed Martin, Columbus, Ohio	88	91—179
P. A. Romig, Uhrichsville, Ohio	87	91—178
C. E. Lesh, Absecon, N. J.	90	88—178
W. E. Beers, New Britain, Conn.	89	88—177
J. T. Beckman, Red Bank, N. J.	88	89—177
F. Schling, Philadelphia	90	87—177
Harry T. Reed, Wilmington, Del.	88	89—177
J. B. Yerkes, Plainfield, N. J.	87	89—176
Mrs. G. J. Wheeler, Troy, N. Y.	88	87—175
H. E. Tremel, Chillicothe, Ohio	90	85—175
K. Lamprecht, Cardington, Ohio	82	92—174
C. B. Fike, Manville, Ohio	88	86—174
J. H. Kreis, Knoxville	85	89—174
C. W. Adams, Medina, Ohio	88	86—174
C. F. Peabody, New London, Conn.	87	86—173
A. W. Blalon, Philadelphia	87	86—173
B. E. Shotton, Lakewood, Ohio	86	86—172
C. E. Bonner, New York	87	75—172
W. F. Reetz, Wisner, Neb.	88	83—171
Joseph Carr, Freehold, N. J.	83	87—170
T. G. Cathan, Chagrin Falls, O.	88	82—170
Fred Immel, Chillicothe, O.	86	84—170
Mrs. R. L. Slocum, Trenton, N.J.	79	89—168
Dr. W.H. Matthews, Trenton, N.J.	86	81—167
J. C. Shotton, Lakewood, N. J.	88	79—167
E. J. Ford, Detroit	81	85—166
W. C. Carter, Front Royal, Va.	75	86—161
G. W. Kerr, Springfield, Mass.	82	76—158
A. F. Rice, Upper Montclair	78	80—158
J. D. Morris, Canton, Ohio	82	75—157
Mrs. J. S. Murphy, Freehold, N. J.	75	79—154
Mrs. Joseph Carr, Freehold	77	77—154
Sam Oldham, Philadelphia	83	70—153
L. A. Baker, Kenton, Ohio	69	82—151
Dr. R. L. Belamy, Durham, N.C.	70	74—144
P. E. Vignoe, Detroit	76	73—149
Belle McRoberts, Long Beach, Cal.	70	66—145
W. W. Sunderland, Dayton, O.	59	64—123

BEACH WINS MATCH ON PALM BEACH LINKS

Eliminates Marchbanks, 6 and 5, in Artists' and Writers' Tourney—Fox Loses.

PALM BEACH, Fla., Jan. 22.—Rex Beach, winner of the qualifying medal, was again victor today in the first match round of the second annual championship tournament of the Artists' and Writers' Golf Association at the Palm Beach Country Club. He defeated Hal Marchbanks of New York by 6 and 5. The novelist returned a score of 39, 39—78. On the 140-yard fourth hole he scored a birdie two.

Beach tomorrow will meet Takuma Kajiwara, St. Louis artist, who scored today over Fontaine Fox, the cartoonist. The margin in this match was 3—1. Fox had a chance to square matters on the fifteenth, but missed his approach and lost the hole.

The summaries:

Championship Sixteen—Rex Beach, New York, defeated Hal Marchbanks, New York, 6 and 5; Takuma Kajiwara, St. Louis, defeated Fontaine Fox, Roslyn, L. I., 3 and 1; E. Merrill Benjmin, Larchmont, N. Y., won by default from Myron C. Perier, Bronxville, N. Y.; Jefferson Machamer, Flushing, L. I., defeated Charles V. McAdam, New York, 3and 2; A. W. Schepp, St. Louis, defeated James Powers, New York, 1 up; Sam H. Harris, Great Neck, L. I., defeated Arthur Somers Roche, Darien, Conn., 3 and 2; F. Newlin Price, New York, defeated Ray McCarthy, New York, 1 up; Grantland Rice, New York, defeated Duncan M. Stewart, New York, 3 and 2.

Second Sixteen—C. Budington Kelland, Port Washington, L. I., defeated F. Hume, New York, 7 and 6; Ray Mutbell, Garden City, L. I., won by default from James Montgomery Flagg, New York; Rube Goldberg, New York, defeated Shepard Barclay, Larchmont, N. Y., 4 and 2; W. C. Beall, New York, defeated Clare Briggs, New York, 5 and 4; John Lazatta, New York, defeated Harry E. Maule, Garden City, L. I., 4 and 3; George Abbott, New York, defeated Edgar F. Wittmack, New York, 3 and 2; John Golden, Bayside, L. I., defeated H. T. Webster, Stamford, Conn., 1 up; Ralph K. Strassman, New York, defeated William A. Chesney, New York, 3 and 2.

U. S. Will Send Soccer Team To World's Tourney in Europe

The United States will send a soccer team to Europe in 1930 to compete in the world's cup tourney arranged by the International Football Association, the authorities of the U. S. F. A., governing body of the sport in this country, announced yesterday. The event will run from May 15 to June 15 and is expected to be the biggest soccer event ever staged. Details of the tourney will be settled at the international body's annual meeting, to be held in Madrid, Spain, May 17 and 18 of this year. The United States, as in recent years, will send a delegate. It also was stated yesterday that the U. S. F. A. will bring a leading British eleven to this country for a tour in May and June this year.

DEWITT BALCH WINS ON BELLEAIR LINKS

Medalist Beats Hollingsworth by 8 and 7 in Initial Round of January Tourney.

BELLEAIR, Fla., Jan. 22.—Continuing the consistent golf that won the qualifying medal in the annual January tournament yesterday, Dewitt Balch of the Cincinnati Country Club, today scored a victory over C. B. Hollingsworth of Greensburg, Pa., to advance to the second round. Balch won 8 up and 7 to play.

Only two of the favored players lost in today's matches. They were R. J. Francisco of the Rutland Country Club who was defeated 2 up by Sydney Gardiner of Chicago and J. T. Debwack of the Sleepy Hollow Country Club who lost to A. B. Jenks of Manchester, N. H., in a match that was decided on the twentieth hole.

With Jenks, Hugh Halsell and David N. Tallman among the victors, the tournament took on the aspect of a seniors' event. Halsell, who is former United States Seniors' champion, eliminated S. R. Davidge of the Scarsdale Golf Club, but he was forced to get five threes and a deuce to win and Tallman, Northwestern Senior champion, eliminated Holly Stover of Washington, D. C., 3 up and 2 to play.

Edmund A. Guggenheim of the Engineers Country Club disposed of John Appel Jr. of Mount Kisco by 4 and 3. George Balch, Dewitt's father, advanced by defeating Alfred J. Sweet of the Salem Country Club, by 4 and 2. Robert A. Stranahan of the Inverness Country Club eliminated John Hall Jones of the Westchester Biltmore by 5 and 4.

The summaries:

First Division—De Witt Balch, Cincinnati, defeated C. B. Hollingsworth, Greensburg, Pa., 8 and 7; E. A. Guggenheim, Engineers, defeated John Appel Jr., Mount Kisco, 4 and 3; R. A. Stranahan, Inverness, defeated John Hall Jones, Westchester Biltmore, 5 and 4; George Balch, Cincinnati, defeated A. J. Sweet, Salem, 4 and 2; Hugh Halsell, Sleepy Hollow, defeated S. R. Davidge, Scarsdale, 1 up; D. N. Tallman, Minneapolis, defeated Holly Stover, Washington, D. C., 3 and 2; A. B. Jenks, Manchester, N. H., defeated J. T. Debwack, Sleepy Hollow, 1 up (20 holes); Sidney Gardiner, Chicago, defeated R. J. Francisco, Rutland, Vt., 2 up.

Second Division—J. George Bishop, Baltusrol G. C., won by default from W. T. Baird Jr., Essex County C. C.; Howard B. Pepper, Philadelphia C. C., defeated H. B. Dutcher, Scarsdale Golf Club, 4 and 3; W. N. Nevins, Long Meadow C. C., defeated E. F. Bateson, Rockaway Hunts Club, 1 up (19 holes); C. M. Hemphill, Bellaire Golf Club, defeated C. E. Wettlaufer, Buffalo C. C., 5 and 4.

BATSON'S 68 IS FIRST.

Leads Golfers in Fifth Round of Pinehurst Sweep.

PINEHURST, N. C., Jan. 22.—E. H. Batson of Washington, D. C., led the day's scoring in the fifth round of the Pinehurst Country Club's seven course sweep here today, played on the No. 3 course. Batson had an 84—16—68. Charton L. Becker of Philadelphia, N. Y., was in second place today with 87—18—69 but leads the field in the ninety-hole totals.

The scores:

E. H. Batson, Washington, D. C.	84—16	68
C. L. Becker, Philadelphia, N. Y.	87—18	69
R. C. Steese, Youngstown	84—14	70
P. W. Thomson, Bermuda	80—9	71
C. M. Rudel, Montreal	88—17	71
C. M. Bunker, Greensboro	82—11	71
W. H. B. Ward, Hartville, Ohio	88—14	74
S. Y. Ramgas, Oil City	92—17	75
E. C. Keating, Upper Montclair	106—18	88
H. A. Lovett, Montreal	80—13	76
Jack Jolly, Southern Pines	84—14	70
R. W. Smith, Greensburg, Pa.	82—4	78
W. H. Watt, Essex County, N. J.	92—13	79
Norman Maxwell, Philadelphia	81—2	79
C. S. Stroul, Biddeford, Me.	90—9	81
E. D. Thomson, Rahway, N. J.	87—6	81
T. M. Jamison, Greensburg, Pa.	91—9	82
H. C. Buckminster, Boston	92—9	83
J. M. Jamison, Greensburg, Pa.	87—3	84
J. E. Blackburn, Pittsburgh	97—13	84
F. E. O'Brien, Detroit	111—23	88

M'DADE'S 72 LEADS BILOXI GOLF FIELD

Shreveport (La.) Entry Sets Tourney Record in Qualifying in Pan-American Play.

BILOXI, Miss., Jan. 22 (AP).—Ross McDade, a young golfer from Shreveport, La., in the qualifying round of the second annual Pan-American amateur golf tournament today, won the medal honors with a par 72, a score never before shot in tournament play on the Edgewater Park course.

McDade went out in 35, 1 under par for the nine, and came home in 37, 1 over par. Par has been shot on the Edgewater course by only one other amateur, Don Armstrong, Aurora, Ill., defending Pan-American champion, and McDade today missed setting a new course record when he missed an easy putt on the eighteenth hole.

Fred Lamprecht, New Orleans, former national intercollegiate champion, turned in the next low score of 36, 39—75. He shot the outgoing nine in par, but got into trouble on the tenth, taking two extra strokes. Armstrong turned in a 78.

R. C. Crawford, Mobile, Ala., who was medalist last year with 74, turned in 84. Gus Novotny, La Grange, Ill., runner-up in the Western and Pan-American last year, took 77, and Arthur B. Sweet, Chicago, former Western medalist, a 78. Russ Martin, former Western champion, had a 79.

Chicago for the second year triumphed over New Orleans in the team medal match held in conjunction with the round. The low aggregate score of the teams of four counted. Chicago won by 17 strokes

SWOOPE LEADS WITH 42.

Is First in Class A of Tin Whistle Golfers Tourney.

PINEHURST, N. C., Jan. 22.—R. Hewitt Swoope of Philadelphia led the Class A Tin Whistle golfers in a selected 12 out of 18 holes contest here today, scoring 42. E. H. Batson of Washington, D. C., with 39, topped Class B and H. C. Fownes of Oakmont took the Class C trophy with 41.

Class A, Summary—R. H. Swoope, Philadelphia, 42; F. W. Thomson, Bermuda, 43; H. G. Phillips, Pinehurst, 44; P. W. Whittemore, Boston, 45; J. V. Healey, Pinehurst, 45; E. G. Fitzgerald, Pinehurst, 45; Thomas Morrison, Pittsburgh, 45; R. W. Smith, Greensburg, Pa., 46; J. D. Chapman, Greenwich, 46; W. E. Truesdell, New York 46; G. M. Howard, Hallfax N. S., 46; E. D. Thomson, Rothesay, N. B., 47; E. L. Scofield, Stamford, 47; D. J. Ross, Pinehurst, 47; J. Fitzgerald, Pinehurst, 47; H. N. Spaulding, Rochester, N. H., 48; Eric Nelson, Pinehurst, 48; Jack Jolly, Southern Pines, 48; C. M. Bunker, Greensboro, 49; Sheppard Roman, New York, 49; W. H. Watt, Essex County, N. J., 51.

DAVIS ELIMINATES PHINNEY BY 4 AND 3

Scores in First Round of Glenn Curtiss Tourney Over Links at Miami.

DOCKERTY BEATS RYERSON

Former Yale Player, One of the Favorites, Loses by 2 and 1—Brice Is Victor.

MIAMI, Fla., Jan. 22.—Harry K. B. Davis of the Milbrook Country Club, Greenwich, Conn., scored a victory in the first-round play today in the Glenn Curtiss trophy tournament, on the municipal links at Hialeah. Davis held the advantage throughout and defeated C. A. Phinney, a local entry, by 4 up and 3 to play.

The surprise of the day was the elimination of one of the favorites, John B. Ryerson of Cooperstown, N. Y., former Yale player. Ryerson bowed to George Dockerty of Miami by a margin of 2 up and 1 to play. The medalist, Harcourt M. Brice, defeated the Chicago veteran, William Wallace, by 4 and 3.

Davis and Phinney halved the first four holes of their match, but starting with a birdie 4 on the fifth, where he was just short of the green with his second shot, Davis won four holes in succession. Davis held that advantage at the turn. Phinney won the tenth, twelfth and thirteenth, and then Davis ended the match by taking both the fourteenth and fifteenth.

The cards:

Out—									
Davis	5	5	5	4	4	4	3	4	38
Phinney	5	5	6	4	5	5	3	4	42
In—									
Davis	4	5	5	6	5	5			
Phinney	3	4	5	5	4	6			

Maurice Feeney, 1928 Indiana junior champion, eliminated James West of Bobby Jones's home club in Atlanta, the youngster winning on the home hole, 1 up. A ten-foot putt helped the Indianapolis boy to score the victory.

The summaries:

First Division—Harcourt M. Brice, Miami, defeated William Wallace, Chicago, 4 and 3; Maurice Feeney, Indianapolis, Ind., defeated James West, Atlanta, Ga., 1 up; Jack Ahern, Buffalo, N. Y., defeated Smith Cullom, Birmingham, Ala., 1 up; Sheldon Grebe, Miami, defeated J. L. McNell, New York, 3 and 1; Harry K. B. Davis, Greenwich, Conn., defeated C. A. Phinney, Miami, 4 and 3; Frank Norman, Philadelphia, defeated Henry Badham, Birmingham, Ala., 1 up; C. C. Kirkland, Miami, defeated Ed. Frank Nelson, Birmingham, Ala., 4 and 3; George Dockerty, Miami, defeated Jack B. Ryerson, Cooperstown, N. Y., 3 and 1.

Second Division—C. R. Stenger, Wilkes-Barre, Pa., won by default from C. A. Roberts, Miami; J. Schmidt, Miami, defeated Edgar Needham, Clarksburg, W. Va., 1 up (19 holes); Henry Dubay, Chicago, defeated Edgar Needham, Clarksburg, W. Va., 1 up (19 holes); Henry Dubay, Chicago, defeated Edgar Needham, Clarksburg, W. Va., 2 and 1; Walter Hobiltzer, Colonia, N. J., defeated William Rupp, Buffalo, N. Y., 3 up; J. P. Beland, Colonia, N. J., defeated L. J. Thomas, Miami, 2 up; Jimmy Groves, Miami, defeated W. R. Johnson, Charleston, W. Va., 2 up; Captain J. O'Brien, Chicago, defeated J. E. Davis, Clarksburg, W. Va., 5 and 3; Noble Miller, Rutland, Vt., defeated Mack Fisher, Hempstead, L. I., 4 and 3.

Third Division—E. D. Ackerman, Short Hills, N. J., defeated R. G. Gibson, New York, 2 up; M. R. Brown, Rutherford, N. J., defeated E. C. Northrup, Ardsley, N. Y., 1 up; G. H. Lowry, Miami, won by default from C. V. Smalley, Chicago; N. F. Lowrey, Miami, defeated C. G. Baughn, Savannah, Ga., 2 and 1.

Fourth Division—E. D. Miller, Miami, defeated George C. Bour Jr., Chicago, 2 up; Cliff Westcott, Atlantic City, N. J., defeated A. D. Lawrence, Ardsley, N. Y., 3 and 1; Dr. H. R. Barringer, Canandaigua, N. Y., defeated C. M. Mendel, Savannah, Ga., 2 up; M. J. Hughes, Miami, won by default from Joe Gentile, Miami.

Fifth Division—W. R. B. McLean, Williamstown, Mass., defeated Dr. C. L. Fitzsimmons, Atlantic City, N. J., 2 and 1; Dr. J. F. Barringer, Poughkeepsie, N. Y., defeated Charles Pannaci, Miami, 6 and 5; W. F. Ennis, Savannah, Ga., won by default from Herbert B. Rust, Providence, R. I.; Major C. R. Yates, Miami, defeated A. H. Sawyer, Brookline, Mass., 3 and 1.

Sixth Division—George Holly, Miami, won by default from F. W. Adams,

ASK LUPTON

SPECIALISTS AND ENGINEERS IN STEEL SHELVING

LUPTON Steel Shelving is built to carry the maximum load in the least possible floor space. Made in all standard sizes and types, they are easily adjustable, readily removable, and can be added to as you grow.

Lupton shelving engineers have made a comprehensive study of shelving and its application in modern business for storage and for the display of merchandise. Their advice and experience may be consulted without charge by manufacturers, retail merchants, warehouse executives, automobile dealers and others who have use for shelving. Call Barclay 7020 for a Lupton representative.

DAVID LUPTON'S SONS CO.

LYON STEEL LOCKERS

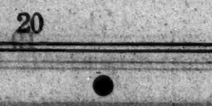

THERE are various types of Lyon Steel Lockers—for school, for industrial, for institutional and for country club use. Their frames are strong; their doors, rigid; their finishes, lasting. There are rubber silencers for quiet operation. Quality has made them the biggest selling steel lockers. For full information telephone Vanderbilt 10205.

LYON METAL PRODUCTS, INCORPORATED, 343 Madison Ave. New York City

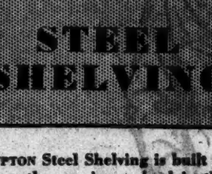

Shelving, Cabinets, Counters, Lockers, General Steel Storage and Display Equipment

Phone Vanderbilt 10205

When Visiting New York

... Why merely "stay" at a hotel? Live at 12 East 86th Street ... whether for a few days or a few weeks. It is unlike any other hotel. Suites have complete kitchens equipped with refrigeration, and dining alcoves. You may cook as much or as little as you desire ... or not at all, utilizing the services of the hotel. Excellent restaurant. Food commissary. Fashionably located off Fifth Avenue ... within ten minutes of theatres, shops, and the heart of things. Suites of 2, 3, 4 or more rooms, 1 and 2 Baths. Write or wire for rates or reservations.

12 EAST 86th ST.

America's Pre-eminent Apartment Hotel New York City

M. L. De Zutter, General Manager

Makes Bad Air Good—by Spanking It With Ozone!

Corozone

Attach the tiny box to your electric light socket—press a button—and like magic, ozone clears the air. Foul odors, microbes, stuffiness give way to fresh, healthy, sweet-smelling air. Outdoors is brought indoors without drafts. Bad air means bad work—bad temper—bad health.

FREE DEMONSTRATION

COROZONE of New York, Inc. 71-79 West 45th St., Phone Bryant 7122

Please arrange for free demonstration of Corozone in my office ☐ home ☐ store ☐ factory ☐

Name _____

Address _____

"DIGNIFIED, DECENT AND RELIABLE."

• • The New York Times is tremendously big—big in volume of news, big in the scope of its survey of affairs, big in all the figures that pertain to its business. But the fact which more conspicuously applies to it is that it is and has been dignified, decent and reliable. And always with a forceful editorial opinion about issues and affairs calling for an opinion. • •

—The Battle Creek (Mich.) Enquirer and Evening News.

THE PLAY

By J. BROOKS ATKINSON.

Back Comes the Chauve-Souris.

BALIEFF'S CHAUVE-SOURIS, a Russian revue in two acts and eighteen scenes. Sketches by Nikita Balieff, score by Alexei Archangelsky. Presented by Morris Gest. At Jolson's Theatre.

PRINCIPALS—Messrs. Balieff, Dedovitch, Vernoff, Grebenetsky, Zotoff, Tcherkassky, Avrey, Dalmatoff, Gorodetsky, Mostovoy, Tchernivsky, Gelikhovsky, Romoff and others. Mesdames Alexandrova, Guerman, Karbeanova, Tarasseva, Bilze, Erahova, Safouova, Valina, Dzykarhanova, Komissarjevska, Selinskaya and others.

Mr. Balieff, rotund and cherubic, with his collar wings poked high under his ears, returned with his "Chauve-Souris" bundle of songs and humors to Jolson's Theatre last evening under the aegis of Morris Gest. In its preliminaries, the première of this sixth visit had about it all the excitement of a carnival with flash-light powders exploding in the foyer, distinguished ushers in full-dress, flowers everywhere, serenades to David Belasco and Scotti in person, and fine folk bursting with general expectation throughout the theatre. Even a fleeting glimpse of Grover Whalen, standing pensive, sad and lonely in the safety aisle across from the Astor, gazing ruefully at his well-disciplined traffic, could not introduce the peripatetic first-nighters to more distinguished company.

Yet by the time the first half of the program was over there was no denying that this was not the same "Chauve-Souris" that burst upon an unsuspecting New York in the Winter of 1922. Several of the minstrel numbers, notably the "Russian Folk Rhymes" and "The Russian Cossacks," preserved the raw, gay vigor that seemed so contagious the first time it flashed in our theatre. Again, the scenery was capricious, blinding with color, a helter-skelter of minarets, towers and steeples, and the costumes were riotously imaginative. Again, the production had, at least visually, the lightness of a birthday party. Nothing was profound nor lugubriously sustained. Indeed, nothing in the cosmopolitan life of Paris, nor the broad, earthy life of Russia was too slight to give rise to a song, tableau or dance. There were beards and moustachios, fierce and solemn; there was plenty of Russian doggerel which to those who cannot understand it sounds like the grandest doggerel in the world. Only the volatile, fresh spirit of the original Bat Theatre festoon of drolleries was lacking; but that was what we needed most of all.

Mr. Balieff, always a good trencherman, has been eating well. Like a Nietzschean superman in an amiable, roguish mood, he stretches the seams of his tail-coat and white vest with vast merriment, sputters the English language comically and apologizes liberally for his mistakes. Alas, in spite of himself, he knows English too well. And, excepting an amusing capsule biography of Napoleon, he introduces fewer of the vagrant cosmic observations that used to be so delightful. Mr. Balieff, one fears, has been ingenuous too long for his own entertainment, and we are the poorer thereby.

How can one report the details of so mannered and slender an entertainment as the "Chauve Souris," and who can say whether Dedovitch, Vernoff, Grebenetsky, Zotoff or Tcherkassky sang that song or did that high-boot, stamping dance? Perhaps it is sufficient to say that the folk songs are as pungent as ever, decorated with ample costuming and grotesque backgrounds, that the Hussars are dashing and ruddy-faced, the peasant dances delightfully simple and the Celebrated Popoff's Porcelains neatly glazed in their dance patterns.

For novelty the new "Chauve-Souris" includes a macabre battlefield scene in which Napoleon reviews a ghostly array of troops from all his battles. "Boublitchki" is a ragged, picturesque strip of present-day Moscow—crowded with peddlers, mendicant aristocrats, evil-looking urchins, police, sailors and riff-raff. "Les Amours de Jean-Pierre" as a grand opera burlesque, wooden, sour, stodgy and also amusing. In "The Organ Grinder" Mme. Selinskaya achieves admirably one of those quick and accurate type impersonations as a wretched street caterwauler. For, whatever the general spirit of the "Chauve-Souris" may be, it still has an exotic style. Nor can one ever tire of the backgrounds, painted with bold, full brush strokes, or the billowing, fantastic costumes.

"As the swallows emigrate every Winter from Nors to Souse," in Balieff's poetic argot, so the "Chauve-Souris" crosses the Atlantic to acquaint us with its latest tuneful mischief. It is always a pleasure to know that these troubadours are coming. It would be a pleasure also to salute their present bill more cordially.

CHAUVE-SOURIS FOR CHARITY

Many Notables at Benefit for City Visiting Committee.

The net proceeds of the performance of Balieff's Chauve-Souris last night will be devoted to the work of the New York City Visiting Committee, which, in its affiliation with the State Charities Aid Association, brings comfort and cheer to unfortunates in municipal hospitals and homes for the aged.

Several dinners were given in advance of the performance. Miss Virginia Kellogg, chairman of the junior committee, which distributed programs, gave a dinner at which her guests included the Misses Ruth Buckner, Virginia Armitage, Frances Auchincloss, Sarah Williams, Maud Tilton, Elizabeth Rhoades, Harriet and Barbara Cox, Nina King, Duncan Sterling, Eric Haight, Arthur Knapp, James Meade, Hawley Myers, George Fitch, William Langmore, Frederick Labouisse and Richard and William Kemble.

Miss Cornelia Van Auken Chapin, a member of the entertainment committee, gave a dinner for Commander and Mrs. Jerome Hunsaker, Mr. and Mrs. Clarence H. Young, Mr. and Mrs. Allen Evarts Foster, Miss Vora Jacques and Edward P. Hamilton. Other dinners were given by Mr. and Mrs. Francis Rogers, Mrs. John J. Moorehead and Mr. and Mrs. Francis J. Danforth.

Among those who had subscribed to boxes and seats for the performance were Mayor James J. Walker, Mr. and Mrs. John M. Franklin, Mr. and Mrs. Charles Dana Gibson, Mr. and Mrs. John Jennings, Mrs. Robert Franklin Adams, Mr. and Mrs. Paul Armitage, Mr. and Mrs. Robert Abercrombie Lovett, Mr. and Mrs. Hoffman Nickerson, Mr. and Mrs. Harold A. Hatch, Mr. and Mrs. Elbridge Gerry Chadwick, Mr. and Mrs. Richardson Pratt, Mr. and Mrs. Hakan B. Steffanson, Mr. and Mrs. Frank Lyon Polk, Mr. and Mrs. Nicholas Danforth, Mrs. M. Taylor Pyne Jr., Mrs. Hermann M. Biggs, Mr. and Mrs. S. Hinman Bird, Mr. and Mrs. Sherman Post Haight, Mr. and Mrs. Frank Butler Hurd, Mr. and Mrs. George B. St George, Mr. and Mrs. Frederick T. Bedford, Mr. and Mrs. Frank Browne Keech and Mrs. L. Havemeyer Butt.

Others were Mr. and Mrs. Edwin Gould, Mr. and Mrs. George Brown Hedges, Mr. and Mrs. Frederick H. Cone, Mrs. Whitelaw Reid, Dr. and Mrs. Henry Alsop Riley, Mr. and Mrs. Louis M. Starr, Dr. and Mrs. Linsly R. Williams, Mr. and Mrs. Beverly W. Robinson, Miss Susan Bliss, Mr. and Mrs. Gerhard M. Dahl, Miss Augusta P. Dixon, Mr. and Mrs. Mansfield Ferry, Mr. and Mrs. Wilton Lloyd-Smith, Mrs. Charles Cary Rumsey, Miss Emily Gilbert, Mrs. E. Henry Harriman, Mr. and Mrs. Arthur Lippincott, Mr. and Mrs. William Church Osborn, Mrs. Paris Phillips, Mr. and Mrs. Arthur Ryle, Mrs. Alvin Untermyer and Mrs. William D. Morgan.

"JOURNEY'S END" A HIT.

War Play by Ex-Chicagoan Seen in London Has No Love Interest.

LONDON, Jan. 22 (AP).—"Journey's end," a play written by Maurice Browne, formerly of Chicago, was well received at its premier last night, and was hailed by dramatic critics today as an achievement in stage writing. The drama has a war theme, but it contains no love interest and there is no female character in it.

There are thre e acts but only one scene—a dugout at the St. Quentin front. Critics agreed that the atmosphere was real, and the fact that the talk was real was apparent to everybody in the house.

The author was born 47 years ago in Reading, England, but went to the United States in 1910 and, with his wife, the former Ellen Van Volkenberg, founded the Chicago Little Theatre. He lived in Chicago for several years, but his works at that time were largely poems in a classical vein.

AUTOMATIC VIOLIN HEARD.

Device Invented by French Engineers Is Demonstrated Here.

An automatic violin, called a "Violinista," the invention of Gabriel Boreau and Emile Aubry, French engineers, was demonstrated yesterday afternoon at the Hotel Brevoort. The mechanism comprises a real violin, rigidly fixed in a cabinet containing a complicated electrical apparatus, and an ordinary bow, free at the end, which is drawn by a mechanical hand with varying degrees of pressure controlled by the electrical mechanism in accordance with the indicated marks of expression on a perforated parchment roll. A synchronized player-piano provides the accompaniments. The invention, the latest device of its kind, will be exhibited in cities throughout the country.

Give Concert of Negro Spirituals.

J. Rosamond Johnson and Taylor Gordon gave a program of negro spirituals last evening at the sixth of this season's twelve concerts by well-known artists at the Hotel Barbizon. As an interlude in the singing, Anne Gillen, organist, played the "Danse Negre" by Cyril Scott. The vocal duets comprised many original arrangements of native airs, Johnson at the piano joining in the refrain while his younger companion carried the air. Two other adaptations were Barbour's "Some Day I'm Goin' Home" and H. T. Burleigh's "Scandalize My Name."

Kreutzberg's Dance Recitals.

Harald Kreutzberg and Yvonne Georgi, the German dancers who made their New York début in joint recital last Sunday evening, will offer a series of five performances at the Fulton Theatre next week. They will dance on Sunday, Tuesday, Wednesday and Saturday evenings and Friday afternoon, presenting various programs arranged from their repertoire of more than a hundred dances. Louis Horst will assist at the piano.

To Appear in New Milne Comedy.

Basil Sidney and Mary Ellis, who have not appeared here since they headed the Garrick Players last season, will presently be seen in a new comedy by A. A. Milne, the title of which is unannounced. It will be presented by Lodewick Vroom and rehearsals will begin next week.

CHICAGOANS TO BUILD THEATRE FOR ZIEGFELD

He Signs Contract for House in 44-Story Building to Cost $15,000,000.

Special to The New York Times.

CHICAGO, Jan. 22.—Florenze Ziegfeld, New York theatrical producer, announced here tonight that construction will be begun within sixty days on the forty-four-story Ziegfeld Building, at Eighth Street and Michigan Avenue, which will house a Ziegfeld theatre duplicating that at Fifty-fourth Street and Sixth Avenue, New York. The rest of the structure will be allotted to apartment dwellers.

Dedication of the building, which will represent an investment of $15,000,000, will be marked by the opening of the theatre with the spectacular production "Show Boat," Mr. Ziegfeld said.

He conferred here today with Lee J. Lesser, who will head the company owning the building; Walter W. Ahlschlager, architect, and others.

The location decided upon is not only upon Chicago's leading boulevard and in the neighborhood of the city's newest and finest towering hotels and office buildings, but also within a few minutes' walk of the Loop district.

Mr. Ziegfeld said the final word on the theatre plans has been left to Joseph Urban, his architectural adviser.

The building will be Chicago's first downtown skyscraper apartment home. In establishing a midwest centre for his "glorification of the American girl" Mr. Ziegfeld is honoring the city of his birth.

Some time ago Mr. Lesser decided that downtown Chicago needed a tall kitchenette furnished-apartment building, where Chicagoans could live within walking distance of their offices and theatres and be independent of the erratic transportation systems.

The building, which will be of Bedford stone, will have setback walls in the tower and will be 540 feet high.

There will be 385 furnished suites of two, three and four rooms.

It is understood Mr. Ziegfeld has taken a twenty-five-year lease on the theatre at a term rental of $2,850,000, or an average net rental of $114,000.

The theatre will have 1,000 seats, with only one balcony.

OPERAS FOR NEXT WEEK.

"Tristan" and "Pelleas" to Be Added to Those Now Current.

"Tristan" and "Pelleas" are to be added to current operas on Broadway, the Wagner love drama next Wednesday and that of Debussy two evenings later, according to yesterday's weekly forecast at the Metropolitan. At Sunday's emergency fund concert, Galli-Curci and ten others will sing. A special matinee of "Aida" on Friday, Feb. 1, enlists Mueller, Branzell, Martinelli and Ruffo.

The fourteenth week of the subscription opens Monday with "Jonny Spielt Auf," sung by Bohnen and the cast of the premiere; Wednesday "Tristan," Kappel and Laubenthal; Thursday "Carmen," Jeritza and Johnson; Friday night "Pelleas et Melisande," Borl and Johnson; Saturday matinee "Lucia, Galli-Curci and Jagel, and Saturday night, Feb. 2, "Die Walküre," with Kappel, Kirchhoff and Schorr.

BLIND VIOLINIST HERE.

Abraham Haltowitsch Plays After an Absence of Two Years.

Abraham Haltowitsch, the blind Russian violinist, who came in wartime by way of Japan from the former Petrograd Conservatory and for a decade has pursued his career in America, reappeared after two years' absence in a subscription recital at the Hotel Plaza ballroom last night. He was greeted by an audience that included not a few who had followed his progress in aiding musical notation for the blind by the Braille system. Besides the violin sonata of Grieg, he presented melodies and arrangements ranging from Schubert to Kreisler, with Russian works of Wieniawski and Cesar Cui.

THREE PIANISTS HEARD.

Francis Moore Gives Matinee—Misses Wells and Szanto in Recital.

Three pianists made a day of it at the Town Hall yesterday, a large audience greeting the first of these, Francis Moore, at his annual matinee. Mr. Moore, an accomplished musician, prefaced the less hackneyed of Chopin's sonatas with classics of Handel and Haydn, closing with shorter pieces by Liszt, Moszkowski, Ibert, Debussy and the Strauss-Schulz-Evler "Blue Danube."

June Wells and Gizi Szanto, two young women artists, were newcomers in a Town Hall recital for two pianos last night. They proved players of skill and individuality in ensembles including a Mozart sonata, Bach's C-minor fugue, arranged by Bauer, and unfamiliar pieces by Widor, Isidor Philipp, Arnold Bax and Manuel Infante, ending with "Les Preludes" of Liszt.

CONCERT BY 125 WOMEN.

Chorus of St. Cecilia Club Celebrates Its 25th Anniversary.

Victor Harris conducted the women's chorus of 125 voices of the St. Cecilia Club in its first invitation concert of the season at the Waldorf-Astoria last evening. A gala program in recognition of the singers' twenty-fifth year together began with Bruno Huhn's "Blest Pair of Sirens," with the composer at the piano and Willard Sektberg at the organ. A further novelty, commissioned from an American composer for the club, was a setting of the Persian poet, Hafiz, "Before the Dawn," by W. Franke Harling. Felix Salmon, the 'cellist, and Allan Jones, tenor, were assisting soloists. Among varied choral works were others by Mr. Harris, the club's leader, and by Bantock, Boyce, Rachmaninoff, Chadwick and Scott.

THEATRICAL NOTES.

"Serena Blandish" will have its premiere at the Morosco Theatre tonight. The opening night curtain is announced for 8:40 o'clock, with subsequent performances at 8:50.

Margaret Anglin will give an extra matinee of "Lady Dedlock" at the Waldorf Theatre tomorrow. The regular mid-week matinee is given on Wednesday.

Eliot Cabot will succeed Glen Anders as the doctor in "Strange Interlude" on Feb. 11. Mr. Anders will go into the cast of "Dynamo."

"Black Belt," which Edward A. Blatt is producing, is due in New York early next month. It is a play of negro life.

"Mr. Gadabout," a play by Fanny Todd Mitchell, who has written a number of musical comedy books, has been acquired by the Shuberts.

George M. Cohan is the latest producer to suspend production activities for the season. He plans to rest until Fall, when he will sponsor a musical show and a comedy of his own writing. "Billie," his musical comedy, which is now in Boston, will continue on tour.

TRIUMPH FOR GADSKI IN FAREWELL OPERA

As Brunnhilde Receives Dozen Recalls at German Company's Performance.

The performance of "Götterdämmerung" by the German Opera Company last night at the Manhattan Opera House was a triumph for Mme. Johanna Gadski, who received a dozen or more curtain calls after the second and third acts. In her famous rôle of Brünnhilde, the singer, obviously on her mettle at this final performance of the company here, sang with much of her old brilliancy and authority, notably in the finale of the second act and in the immolation scene at the close of the opera. She presented a singularly youthful and appealing figure as Wotan's daughter, plastic in pose and gesture and rising to heights of tragic power in the grandiose scenes of the final opera of Wagner's trilogy.

Others in the cast were Willy Zilken, the Siegfried; Frans Egenieff, as Gunther, Karl Braun as Hagen, Werner Kitz as Alberich, Hildegard Bartz as Gutrune and Sonia Sharnova as Waltraute. Dr. Walter Rabl, who conducted, shared with Mme. Gadski and the other members of the cast the enthusiastic applause of an audience that filled the house.

The company, which played to an estimated 70,000 in its nine New York performances that closed last night, was busy from yesterday afternoon until early this morning in shipping scenery and relays of artists to open further engagements at Washington, Baltimore and Wilmington in the next three days. A full "Ring" cycle was to start with "Rheingold" in Washington tonight, with Mrs. Coolidge among the patrons at the national capital.

Plans for the tour called for three or more days each at varied intervals in the cities toward the South and seven performances next week in Philadelphia. After the Washington cycle's end on Feb. 9, there were to be Western engagements in Pittsburgh, Cleveland, Chicago, Milwaukee and Indianapolis.

Proposals from the Kansas City Chamber of Commerce, from the American Legion in Omaha and from cities on the Pacific Coast, where the "Ring" has not been sung, were received also. Should the cost prevent such a journey, the singers expected to return to New York on March 4.

With the departure of the orchestra this morning, the company on the trip numbered 58 players and conductors, 22 solo artists, 20 chorus, 7 technical and 4 business staff, or 111 persons in all. Many of the artists left at midnight after "Götterdämmerung."

Janet Beecher

"WHETHER we are at home or away, White Rock Water always travels with the show."

Janet Beecher

Appearing in "Courage" at the Ritz Theatre

White Rock WATER and GINGER ALE

HOTELS AND RESTAURANTS.

Hotel Theresa

SEVENTH AVENUE 124th to 125th Streets

Convenient to all parts of the city. Surface cars and 5th Avenue Bus at door. Elevated and Subway one block distant. Station of N.Y.C. and N.Y., N. H. & H. R. R. nearby.

All Outside Rooms Permanent and Transient

By the day $2.50 up

RESTAURANT

Table D'hote—A la Carte—Club Breakfast

Excellent Garage Facilities

Telephone MONument 1700 R. P. LEUBE Manager

Leverich Towers Hotel

On New York Harbor

BROOKLYN'S newest and finest Apartment Hotel now under the management of Sylvester Beer, offers unusual accommodations as the permanent, year 'round residence of refined people.

4 Minutes From Wall Street By Subway

One to seven room, exquisitely appointed suites, with wonderful harbor view, are available for immediate leasing and occupancy.

Single Rooms As Low As $900 a year

NEMEROV & NEMEROV Renting Managers

LEVERICH TOWERS BROOKLYN Phone—Main 9600

COMFORT COURTESY CONVENIENCE Await the Guests of CENTURY HOTEL

111 W. 46 St. East of Broadway New York

NEW LARGE ROOMS EACH WITH PRIVATE BATH AND SHOWER ATTRACTIVELY FURNISHED

$3 to $4 DAILY

Special Weekly Rates

F. NALLIN—MANAGER Tel. Bryant 5260

Hotel Majestic

CENTRAL PARK WEST SEVENTY-SECOND ST.

New Ownership Management

Extensive alterations, new furnishings; large rooms, unusually high ceilings and its enviable view of Central Park make the Majestic a most desirable residence for long or short stays.

Excellent facilities for banquets and social functions of any size.

1 to 4 Rooms Furnished or Unfurnished Moderate Rentals

Transiently from $3.50 per day.

The Rutledge

A Charming Hotel for Women Exclusively

Lexington Ave. at 30th St.

A desirable homelike, dignified residence, offering the gentlewoman exceptional hotel conveniences and closeness to all metropolitan activities for permanent or temporary address. Double room with bath $13 to $24 a week. These rooms are large, quiet and very sunny. Probably could not be duplicated for less than double the amount. Only a very limited number available. A very rare opportunity.

Phone Ashland 8965.

CAFE BOULEVARD

Established 32 Years

41st St., Just East of B'way

Phone Longacre 7381

FAMOUS DOLLAR DINNER

Pickled Herring Blueprint Oysters
Little Neck Clams Fruit Cocktail
Ens. Beef Broth Consommé Fleckerl

Baked Sea Trout Bonne Vista
Shirred Eggs and Sliced Bacon
Roast Leg of Lamb, Mint Sauce
Paprika Veal Perkoly, Egg Barley
Boiled New England Dinner
Breaded Pork Chops, Mexican Salad
Roast Stuffed Capon, Pan Gravy
Asparagus Tips & Mushrooms Perrarin
Roast Prime Ribs of Beef au Jus
German Apple Pancake
Cold Smoked Beef Tongue, Pot. Salad
Tomato Stuffed with Chicken Salad

String Beans Creamed Carrots
String Beans Creamed Carrots

Biscuit Tortoni Chocolate Pudding
French Ice Cream Apple Pie
Fruit Jello Mince Pie Rice Pudding
Boston Cream Pie Apple Strudel
Cheese and Crackers Coffee or Tea
Private Rooms for Banquets and Bookings

The ALDEN

225 Central Park W.

(North Corner 82d St.)

PHONE - TRAFALGAR 4100

This is a Ding & Ding Building

1-2-3 Rooms

Facing the Park. Furnished or unfurnished hotel apartments with serving pantry. Transient or Lease. Moderate Rentals. Restaurant.

CARL LETSCH Mgr.

$3.00 FOR ROOM & BATH

HOTEL PICCADILLY 45TH ST. W. of BROADWAY NEW YORK

In the Heart of TIMES SQUARE—Brand New—Luxurious—Exceptional! EACH room has bath, circulating ice water, electric fan

P. D. SOTELO, Managing Director

MONTICELLO

32-37 WEST 86TH ST., N. Y. CITY

Between Broadway and Central Park

Stations "L" & 7th Av. Subway at 66th St.

"A CLEAN, QUIET HOTEL"

Shower and Tub Baths with Rooms

Single, $2, $2.50, $3.00 Day

Double, $3, $3.50, $4.00

2 Room Suite, $4.50-$5.00

The Honegger Festival

at which Arthur Honegger will conduct a selected orchestra in his own compositions

TOWN HALL

Thursday, January 24th, at 8:45

WHILE in America, this eminent composer of "Pacific 231", "King David", and many other compositions of note, will record and personally annotate several of his outstanding works for the AudioGraphic Duo-Art Piano. These recordings will provide the listener with the composer's playing, his own comments on his music, and interesting notes about his life and career.

Mr. Honegger will record only for the AUDIOGRAPHIC DUO-ART PIANO

ÆOLIAN COMPANY

ÆOLIAN HALL - Fifth Ave. at 54th Street

EDUCATIONAL

Colleges and Universities.

New York University Announces—Spring Term

School of Commerce, Accounts, and Finance

NEW YORK University offers you a thorough all around business training, granting the Degrees of Bachelor of Science and Bachelor of Commercial Science to those who finish the full course.

A Certificate (in a specialized field of business) can be acquired in shorter time by students who satisfactorily fulfill the specified requirements. Classes start February 6th.

For your convenience there are both day and evening courses.

Special arrangements exist to provide for mature students who are not high-school graduates.

The following are a few of the many courses available:

Banking and Finance
Business Finance
Retail Credit Practice
Management of Corporate Trusts
Investment Principles
Bond Salesmanship
The New York Stock Exchange
Principles of Insurance
Life Insurance

Management
Industrial Organization and Management
Industrial Processes
Problems of Management
Technique of Personnel Management
Department-Store Operation

Marketing
Markets and Marketing Methods
Essentials of Advertising
Visualization
Retail Copy Writing
Window and Store Display
Practice of Advertising
Typography
Business-Paper Advertising

Trade and Industry
Oil-Company Operations
The Technique of Export Trade
Import Trade and Technique
European Trade
The Elements of Railway Transportation

Salesmanship
Salesmanship
Sales Management
Department-Store Sales Promotion

Journalism
News Writing
Book Reviewing
Dramatic Editing
Short Stories
The Newspaper and Society
House Organs

Economics
Money and Credit
Dependency and Delinquency
Bookkeeping
Principles of Accounting
Retail Audit and Control

Classes begin February 6th . . . Registration in the Commerce Building from January 21st through February 8th. Until February 6th, hours 12 to 9 p.m.—except Saturdays, January 26th and February 2nd, when the hours will be 10 a.m. to 5 p.m. On February 6th, 7th and 8th hours will be from 3 to 7:30 p.m.

For bulletin and full description of courses address

The Secretary, School of Commerce, Accounts, and Finance

NEW YORK UNIVERSITY

88 Washington Square East New York City

Preparatory Schools.

DWIGHT SCHOOL 72 PARK AVE.

College & Regents. West Point & Annapolis. 45th Yr. Makes a study of the individual student. SPRING TERM BEGINS JANUARY 30.

Business Schools.

Eastman-Gaines School

Day and Evening Courses in Secretarial Training, Stenography, Typewriting, Bookkeeping, Accounting and Salesmanship.

Boatman Typewriters are Always in Demand

Enroll now. Call, write or phone Harlem 0513.

123rd Street & Lenox Ave. New York City

PRATT SCHOOL, 62 West 40th Street SECRETARIAL TRAINING Individual instruction. Day and evening

Accountancy Schools.

Accountancy

Secretarial Practice and English classes forming. Telephone Barclay 8200. Ask for copy of "Your Market Value." Pace Institute, 225 Broadway, N. Y.

Language Schools.

CONVERSATIONAL French, Spanish, Italian, German; native teachers; interesting method; 75c lesson; established 18 years. Fisher's Private School of Languages, 1,351 Lexington Av. (115th-116th).

Language Schools.

FRENCH lessons, private, by Madame Landry, unique method, immediate conversation. Riverside 9858.

PARISIAN lady, graduate teacher. Webel, 855 West End Av. Riverside 0890.

Dancing.

ALBERT & HARRIS, 637 Madison Av.—Real instruction ballroom dancing; no frankness; privs. and class lessons; intermediate. Phone Regent 5200.

MARJORIE TOWNSEND—Distinctive, individual instruction ballroom dancing. 46 West 54th. Circle 1044.

UNIVERSITY trained recreation, health, education and dancing teacher, groups of individuals. Phone Lexington 1650 between 9-2.

BETTY LEE STUDIO—Beginners' specialist: Arthur Murray method. 7 East 43 St.

JOYCE MILLER teaches ballroom dancing individually 4 West 40th St. Longacre 3560.

JANE CLAIRMONT Ballroom, 22 West 54th St. Circle 9843

STUDIO de DANCE—Ballroom dancing taught individually. Lexington 2147, 18 East 47th.

Miscellaneous.

PALMISTRY.

Palmistry scientifically taught and practised; Hindu system; self knowledge improves personality. Consult Ariana Satya, 47 East 49th. Wickersham 1895.

WOMEN—Learn and earn; complete course fabric decoration; opportunity for well-paid position; practical work under expert teachers in large commercial studio. Apply 10 A. M. to 4 P. M., Painter Studio, 30 Irving Place.

BRIDGE taught scientifically (complete course beginners). Muriel Parker Studios, Murray Hill 4619.

G. H. STOVER MADE COUNSEL

Transit Commission Announces Successor to Clarence M. Lewis.

The appointment of George H. Stover of New Dorp, S. I., as counsel to the Transit Commission to succeed Clarence M. Lewis, resigned, was announced formally yesterday. He was chosen at a meeting of the commission last week, but announcement was withheld until the required confirmation was obtained from William A. Prendergast, chairman of the Public Service Commission.

Mr. Stover has been with the Transit Commission since its formation in 1921 and before that time was a member of the legal staff of the Public Service Commission, receiving his appointment in 1917. He is married and has two children. He is a graduate of Bowdoin College and Harvard Law School. From 1906 to 1910 he was associated with the law firm of Sullivan & Cromwell, leaving it to study street railway franchises for the Bureau of Municipal Research, with which he remained until joining the legal staff of the Public Service Commission.

"The Admiral" Acted at Wellesley.

Special to The New York Times.

WELLESLEY, Mass., Jan. 22.—"The Admiral," a play by Charles Rann Kennedy, was presented at Wellesley College tonight by Mr. Kennedy, Edith Wynne Matthison and Margaret Gage. For many years Miss Matthison has taken an interest in Wellesley, and the college's reading and speaking building has been named for her. "The Admiral" is a comedy of the year 1492, and has to do with the "price and profit of discovering new worlds."

MUSIC NOTES.

G. D. Cunningham, the English organist, gives his second recital at Wanamaker's tomorrow, following a reappearance last evening at St. George's Church.

Clara Lang, soprano, returning from several years' study abroad, has announced a song recital for Friday evening at the Engineering Societies' Auditorium.

METROPOLITAN OPERA HOUSE
Tonight 8:15, Rigoletto. Galli-Curci, Tokaz, Lauri-Volpi, De Luca, Rothier, Ananian, D'Angelo, Bamboschek. TOM'W 2, SPEC. MAT. See announcement below. Tom'w & Rosenkavalier, Meir Tzedeck, Fleischer, Mueller; Bohnen, Schutzendorf, Bada, Mesder, Bodansky. Fri., 8:15, Traviata. Galli-Curci, Egener, Lauri-Volpi, Danise, Bada, Reschiglian, Ananian, DeLeporte, Serafin. Sat., 2, Norma, Tomasini, Talva, Egener; Jagel, Pinza, Faitrinieri, Serafin. Sat., 8:15, SPEC. PERF. See announcement below. Sun. Eve., 8:30, 50c-$3. Gala Program. Galli-Curci, Tokaz, Rothier, Gilfford, Vettori, Black, Talva; Bodanzky, Tokatyan, Basiola, D'Angelo, Pinza, Oren, Bamboschek. Mon., 8:15, Jenny spielt auf. Easton, Fleischer; Bohnen, Laufenthal, Meir, Wegner, Hesch; Bodanzky. Wed., 8, Tristan und Isolde. Kappel, Branzell; Laubenthal, Schorr, Bohnen, Gabor, Mesder, D'Angelo, Bodanzky.
TOMORROW at 2, SPEC. MATINEE PERF. ROSA PONSELLE, EGENER; MARTINELLI, RUFFO, PINZA, GALLI, BONFIGLIO, BELLEZZA. ERNANI
SAT., JAN. 26, at 8:15, SPEC. BENEFIT PERF. JERITZA, FLEXER; MARTINELLI, SCOTTI, D'ANGELO, MALATESTA, BADA, RESCHIGLIAN, BELLEZZA. TOSCA
KNABE PIANO USED EXCLUSIVELY.

GALLO Thea., W. 54th St. This Sun. Eve. at Nine. Only Concert Appearance This Season of
JULES BLEDSOE
The OL' MAN RIVER of "SHOW BOAT" featuring Scene from "Aida," Act III, in Costume, and "The Creation" by Louis Gruenberg. Members of Philharmonic Orchestra. Hans Lange & Louis Gruenberg, Conductors. Direction: Robert Kurz—Tickets $1 to $3.

ENGINEERING SOCIETIES AUDITORIUM
29 W. 39—TONIGHT, at 8:30
THE ELSHUCO TRIO
KROLL, WILLEKE, GIORNI
CONRAD HELD, assisting
BEETHOVEN, MALIPIERO, BRAHMS
Mgt. MISS E. TRAZER, 700 W. 80 St.
Steinway Piano Brunswick Records

TOWN HALL, TONIGHT, at 8:30.
Naoum Blinder
VIOLIN RECITAL
Mgt. Paul P. Berthoud. (Steinway)

CHRISTOPHER MORLEY'S
Old RIALTO THEATRE in HOBOKEN
"AFTER DARK"
or NEITHER MAID, WIFE NOR WIDOW
Evgs. incl. Sun. 8:50, Mats. Wed. & Sat. 2:40.
Tel. 3088 Hoboken and All Agencies.

CARNEGIE HALL, TONIGHT at 8:30
Gieseking
PIANO RECITAL (Baldwin Piano Used)
Mgt. C. E. Wagner. Seats Now at Box Office.

CARNEGIE HALL, Wed. Eve., Feb. 6
PIANO RECITAL
MORIZ ROSENTHAL
Prices 75 cents to $2.00. Box seats $2.50 and $3.50
Management R. E. JOHNSTON Knabe Piano

Carnegie Hall, SUN. AFT., JAN. 27, at 3
Brailowsky
Only N. Y. Recital This Season.
Tickets 75c to $2.00 NOW at Hall.
Mgt. Wolfsohn Musical Bur. of N.Y., Inc. (Steinway)

TOWN HALL, Sunday Aft., Jan. 27, at 3
VIOLIN RECITAL
Erna Rubinstein
Tickets 75 cents to $2.00 at Box Office
Mgt. R. E. JOHNSTON Steinway Piano

TOWN HALL, Wed. Eve., Jan. 30, at 8:30
SONG RECITAL MARIE
MORRISEY
Richard Hageman at the Piano (Steinway)
Concert Mgt. DAN'L MAYER, Inc.

TOWN HALL, Tues. Eve., Feb. 5, at 8:30
Myra Harold
Hess and Samuel
Assisted by BARRERE LITTLE SYMPHONY
GEORGES BARRERE, Conductor (Steinway)

MARION CALLAN
COSTUME RECITAL
STEINWAY HALL, THIS EVENING.

SINGERS WANTED
for augmented section of the
Philharmonic-Symphony Society Chorus
ONLY THOSE FAMILIAR WITH BEETHOVEN'S MISSA SOLEMNIS need apply by letter only.
Address
Philharmonic-Symphony Chorus
Room 1216, 113 W. 57th St., N. Y. City

OPERA
AND CONCERT SEATS
BOUGHT AND SOLD
McBRIDE'S
Paramount Bldg., at 43rd St. & B'way.
Tel. Lackawanna 3900. Ask for Mr. Lange.

OPERA TICKETS
Phone 9736-8722 PENNSYLVANIA
CHOICE SEATS TONIGHT ALL OPERAS—ALL PARTS OF THE HOUSE FOR BALANCE OF SEASON
SUBSCRIPTIONS BOUGHT, SOLD & EXCHANGED
CONSOLI'S AGENCY, Inc.
141 WEST 40TH ST.
Just West of Broadway

Ethel Barrymore
in "THE KINGDOM OF GOD"
Ethel Barrymore Thea., 47th, W. of B'way.
Chick, 2:15. Evs. 8:50. Mts. Today 2 & Sat., 2:30
SHUBERT Theatre, 44th St., West of B'way. Evs. 8:50. Mats. Today & Sat., 2:30
WALTER WOOLF in the Thrilling Musical Hit
THE RED ROBE
with HELEN GILLILAND

BLANCHE YURKA in IBSEN'S THE WILD DUCK
LAST 6 TIMES. 49TH ST. THEATRE
West of B'way. Evs. 8:40. Mats. Today & Sat., 2:30
Thurs., Jan. 31—Blanche Yurka in Heads Gabler

BIJOU 45th St., W. of B'way. Evs. 8:40. Mats. TODAY & Sat., 2:40
The Ferguson Family

MARGARET ANGLIN in "LADY DEDLOCK"
WALDORF 50th E. of 7th Av. Evs. 8:30 Circle 6036
Mats. Today, Thurs. & Sat. 2:30

BAYES THEATRE, West 44th St. Evs. 8:30
Mats. TODAY & SAT., 2:30
"SKIDDING" 9TH BIG MONTH

ARTHUR HOPKINS presents
HOLIDAY
A Comedy Hit by PHILIP BARRY
PLYMOUTH Theatre, W. 45th St. Evs. 8:30
Mats. Tom'w and Sat., 2:30

"Best Laugh in Town"
Little Accident
AMBASSADOR, W. 49 St. Evs. 8:50.
Mats. Today & Sat.
Seats All Prices at Box Office

FAY BAINTER in "JEALOUSY"
MAXINE ELLIOTT'S West 39th St. Evs. 8:30. Mats. Today & Sat. 2:30.

"You're the Cream in My Coffee"
The Musical Knockout HOLD EVERYTHING!
Victor Moore, Ona Munson, Bert Lahr, Jack Whiting
BROADHURST, W. 44th St. Mats. TODAY & Sat.

MR. & MRS. COBURN in THE YELLOW JACKET
COBURN Theatre, 63rd off B'way. Evs. 8:30. Mats. Tom'w & Sat. Col. 9130

TWO BROTHERS LOVED A WONDERFUL GIRL—
BERT LYTELL
in a thrilling, romantic melodrama
"BROTHERS"
The Smash Hit of the Season!
48th St. Theatre, E. of B'way. Evs. 8:50. Mats. Today & Sat., 2:40. Best Seats $3 NO TAX

CONTINUED SUCCESS OF THE BEST MYSTERY DRAMA OF THE SEASON
One Way Street
REPUBLIC Thea., W. 42d St. Evs. 8:50. Matinees TODAY and SAT.

PRESIDENT THEATRE, 48th St., W. of B'way. Popular Mat. Today. ALL BALCONY SEATS AT BOX OFFICE ONLY
PRESTON STURGES Presents
ALEXANDER CARR in the Hilarious Love Comedy THE GUINEA PIG
with MARY CARROLL
"HIGH CLASS THEATRE."—American. REFRESHING."—Tribune. "SPARKLING."—News.

CASINO 39th & B'way NEXT MON. OPENING
The MESSRS. SHUBERT Present
A NEW MUSICAL COMEDY
BOOM BOOM
With a Cast of Musical Comedy Favorites. SEATS ON SALE TOMORROW

MORRIS GEST has the honor to present
Balieff's Chauve Souris
Next International Revue
JOLSON'S THEATRE 59th ST. & 7th AVE.
POP. MAT. TOMOR'W $1 to $2.50

JOLSON'S THEATRE 7th Ave. & 59th St.
FRIDAY, JAN. 25, 1:45 P.M.
ACTORS' FUND 117TH ANNUAL BENEFIT
Stars Who Will Positively Appear: Ethel Barrymore, Will Rogers, Beatrice Lillie, Eddie Cantor, Ruth Draper, "Chico" Marx, representing Marx Bros., Gertrude Lawrence, E. H. Sothern, Dorothy Gish, Thais Lawton, Bill Robinson, Fred Stone, Franklin, Mary Ward, Gladys Hanson, Francis Kingdon, Fania Marinoff, Jack Hazzard, May Miles, McKay Morris & Co., Hilda Moore, Alice Belmore, Edward Kirby, Loney Haskell, The Tiller Girls from "Three Cheers," George Thorpe, Spitalny and his Pennsylvania Orchestra, George Gershwin, Blanche Ring, Robert Halliday and entire ensemble from "New Moon."
Management of Daniel Frohman
TICKETS AT BOX OFFICE. $1 to $6

Comedy Theatre Tonight at 8:50
RUTH DRAPER
in
A N. Y. Factory Girl
A Debutante
Le Retour De L'Aveugle
Imaginary Folk Songs
The Italian Lesson.
In a Railway Station
In a church in Italy

Mts. Tdy. Curtain Time Mts. 2:25; Nts. 8:25
CHARLES HOPKINS presents A. A. MILNE'S
THE PERFECT ALIBI
CHARLES HOPKINS Circle 6444. Evs. 8:35. Mats. THEATER, 155 W. 49th Tom'w, Fri. & Sat., 2:25

Jed Harris Productions
Opening Tomorrow Eve., 8:40 Sharp.
"Serena Blandish"
A Fabulous Comedy by S. N. Behrman
Ruth GORDON Matthews A. E. Constance COLLIER
MOROSCO Th., W. 45 St. Mts. Wed. & Sat.
THE Front Page
TIMES SQ. THEA., W. 42nd St. Evs. 8:50. Mats. Wed. & Sat.

FORREST Theatre, 49th St., W. of B'way. Evs. 8:30. Mats. Today & Sat., 2:30
A SPANISH "DIAMOND LIL" with TRINI
CAFE de DANSE
NATIONAL Thea., 41st & 7th Av. Evs. 8:50. Mats. Today & Sat. 2:30
"ZEPPELIN"
Evs. (Ex. Sat.) $1-$3. Wed. Mat. $1-$2.50. Sat. Mat. $1-$2.50
LEW FIELDS MANSFIELD THEATRE 47th St., West of B'way
OPENING FRIDAY NIGHT—Seats Now
THE HABIMA PLAYERS IN "PRINCESS TURANDOT"

PLAYHOUSE WEST 48th St. CURTAIN Matinees 2:30 Evenings 8:30
MATINEE TO-DAY—STREET SCENE
ELMER RICE'S NEW PLAY

THEATRE GUILD PRODUCTIONS
EXTRA MAT. TODAY
CAPRICE
GUILD Thea., W. 52d. Evs. 8:50. Mats. Today, Tom'w & Sat.
WINGS OVER EUROPE
Martin Beck Th., 45, W. of 8. Evs. 8:50. Mts. Tom'w & Sat. 2:50
STRANGE INTERLUDE
John Golden Thea., 58th, E. of B'way. Evs. Only at 8:30

SAM H. HARRIS' 3 SENSATIONAL HITS
THE MARRIAGE BED
POP. MAT. TODAY BEST SEATS $2
BOOTH Theatre, W. 45th St. Evs. at 8:30. Matinees Today & Sat. at 2:30

THE MARX BROS.
in "ANIMAL CRACKERS"
Good Balcony and Mezzanine Seats $1 to $3
44th ST. THEATRE. Evenings at 8:30. Matinees Today & Sat. at 2:30

CONGAI 49th HELEN MENKEN
EVES (EXC.) BEST SEATS $3
POP. MAT. TODAY BEST SEATS $2
SAM H. HARRIS Theatre, W. 42d St. Evs. 8:30. Mats. Today & Sat.

HAMPDEN'S THEA., 62nd St. at B'way. Evs. at 8. Mats. TO-DAY & SAT. at 2
HAMPDEN
in CYRANO
de BERGERAC

NOW AT ELTINGE Thea., W. 42d St. Evs. 8:30. Mats. Today & Sat., 2:30
MIDNITE SHOW TOMORROW
LEW LESLIE'S HIT BLACK BIRDS
The Snappiest, Funniest Colored Revue!

EUGENE O'NEILL'S SEA PLAY
"S/S GLENCAIRN"
PROVINCETOWN PLAYERS
133 Macdougal—Mat. SAT.—Spr. 8362
Every Eve. (Incl. Sun.) at 8:40

RITZ Theatre, West 48th St. Mats. Today & Sat.
LEW CANTOR presents
JANET BEECHER IN "COURAGE"
19th WEEK with JUNIOR DURKIN 19th
BIG WEEK

LONGACRE THEATRE SEATS NOW W. 48th St.
Opening TOMOR'W EVG. at 8:50
JUDAS with BASIL RATHBONE
THEATRE MASQUE OPENING SUNDAY 45th St., W. of B'way. EVG. at 8 o'Clock
Seats Tom'w. Matinee Wed. & Sat. at 2.
Smartest Entertainment in Town
LEE SHUBERT Presents
ALBERT CARROLL
in new impersonations.
CAROLA GOYA
Its New Spanish Dancer
Eminent Assisting Artists

House Unguarded
LITTLE West 44th St. Evs. 8:50
Mats. Today & Sat., 2:50

Hammerstein's Theatre, 53rd St. & B'way
"I Wanna Be Loved by You," Song Hit of
GOOD BOY
Arthur Hammerstein's Musical Smash Hit

Music Box Thea., W. of B'way. Evs. 8:30. Mats. Tom'w & Sat., 2:30
THE BORDONI in "PARIS"
A MUSICOMEDY by Martin Brown
with Irving Aaronson's "THE COMMANDERS"

ARCH. SELWYN Presents
Beatrice Noel Lillie and Coward
in Cochran's Revue
'This Year of Grace'
with MOSS and FONTANA
Book, Lyrics and Music by Noel Coward
"Extremely funny, original, varied and intelligent."—Littell, Post.
SELWYN Theatre, W. 42 St. Evs. 8:30
Mats. THURS. & SAT., 2:30
SEATS at all PRICES at BOX OFFICE

The Newest Musical Comedy Smash
FOLLOW THRU
"THE BEST SHOW I'VE SEEN THIS SEASON."—Heywood Broun.
CHANIN 46th ST. THEATRE, W. of B'way
Evs. 8:30. Matinees Today & Sat.

SCHWAB & MANDEL'S 2 GENUINE SUCCESSES
The Season's Undisputed Masterpiece
NEW MOON
THE MUSICAL PLAY SUPREME
Brilliant Cast. Evelyn Robert Gle of 150 with Herbert Halliday Sky
IMPERIAL TH., W. 45th St. Mats. Today & Sat.
Good Seats at Box Office for Both Shows.

YOU CAN SEE
PRECIOUS
TONIGHT!
Avoid all the trouble of ticket buying this new way

Rosalie Stewart announces a new way to buy theatre tickets which avoids every inconvenience. Simply phone to the box office of PRECIOUS. You will receive a prompt, gracious description of all seats available. Your reservations will be held in your name. You pay for them when you arrive for the performance. Miss Stewart believes the theatre public will appreciate and respond to this convenient service.

An evening of sheer enjoyment, of devastating merriment. A laugh a second in this charming farce comedy written by James Forbes and done to perfection by a superb cast.

John Cumberland — Dorothy Hall
Hale Hamilton — Cora Witherspoon
Edward Leiter — Verree Teasdale

And you start this pleasant evening pleasantly—by simply phoning to the box office for tickets. They will be held for you till you arrive.

ROYALE THEATRE, 45th Street West of Broadway. Evs. 8:50. Mats. Wed. & Sat., 2:30.
MATINEE TODAY BEST SEATS $2.00
Phone: CHICKERING 0144

NEW YORK'S LEADING THEATRES AND SUCCESSES
3 ZIEGFELD SENSATIONS
GLORIFYING the AMERICAN GIRL
NEW AMSTERDAM, "The Home Republic," W. 42 St. Erlanger, Dillingham, Ziegfeld, Mgr. Dir. Matinee Today & Sat.
ZIEGFELD LATEST TRIUMPH
EDDIE CANTOR in "WHOOPEE"
with ETHEL SHUTTA & All Star Cast
AFTER THEATRE ATTEND THE NEW
ZIEGFELD MIDNITE FROLIC
CHANGE OF PROGRAM WEEKLY
Atop New Amsterdam Theatre. Table Reservations. Phone 8260 Circle; 6312 Wis.
ZIEGFELD Theatre 54 St., 6 Ave.
Entire Mezzanine $4. Mats. Thurs. & Sat.
SHOW BOAT
Greatest Show Ziegfeld Ever Produced
Norma Terris, Howard Marsh, Eva Puck, Sammy White, Helen Morgan, Edna May Oliver, and CHARLES WINNINGER.
Knickerbocker B'way & 38th St. Evs. 8:30. Mats. Today & Sat., 2:30
POP. MATINEE TODAY Best Seats $2
"Big Value for the Money."—American. "A Mighty Good Show."—Eve. World
NED WAYBURN'S GAMBOLS
A MUSICAL SHOW OF YOUTH

Earl Carroll Thea., 50th St. & 7th Av. Nightly Mats. Thurs. & Sat.
LAST 2 WEEKS
W. C. FIELDS IN AMERICA'S GREATEST REVUE
EARL CARROLL VANITIES
with JOE FRISCO & 50 BEAUTIES

LUCILLE LA VERNE Thea., W. 39 St. Wis. 8246. Evs. 8:50. Matinees Today & Sat., 2:30
LUCILLE LA VERNE in Hot Water
by Helena Smith Dayton & Louise Bowen Barrett

HENRY MILLER'S THEATRE Eastside 1245W. 43d St., at 2:50
FIRST MATINEE TOMORROW
'MERRY ANDREW'
A New Comedy by Lewis Beach Author of "The Goose Hangs High"
with WALTER CONNOLLY EFFIE SHANNON
AND A DISTINGUISHED CAST

POPPA
HUDSON THEATRE, W. 44 St. Evs. 8:50
Matinee TODAY at SAT., 2:30

CIVIC REPERTORY 14th St., 6th Av. Evs. 8:30
Sat., $1, $1.50. Mats. Wed. & Sat., 2:30
EVA LE GALLIENNE, Director
Mat. Today & Thurs. Eve., "PETER PAN."
Tonight, "THE CHERRY ORCHARD."

CHARLES DILLINGHAM presents
WILL ROGERS & DOROTHY STONE
in the Musical Extravaganza
"THREE CHEERS"
GLOBE THEATRE, B'way & 46th Street. Matinees Today & Sat.

Katharine Cornell in
"THE AGE OF INNOCENCE"
EMPIRE Theatre, B'way at 40th. Evs. 8:30. Mats. Today & Sat.

BELASCO Thea., W. 44th St. Evs. 8:30 sharp. Mats. Thurs. & Sat., 2:30 sharp. 7th WEEK
DAVID BELASCO Presents
LENORE ULRIC as MIMA

LIBERTY Thea., W. 42 St. 400 Good Seats $1. Evs. 8:30. Mats. Today & Sat.
New York's Best Musical Comedy!
HOUSEBOAT ON THE STYX

The World Famed Dancers
Harald KREUTZBERG AND Yvonne GEORGI
5 BIG DANCING PROGRAMS AT THE FULTON THEATRE WEST 46th STREET
BEGINNING NEXT SUNDAY NIGHT, JAN. 27
Also Next Tues., Wed. Sat. Nights and Friday Matinee.
SEAT SALE TOMORROW. (Baldwin Piano)

GEO. M. COHAN THEATRE B'way & 43d. Evgs. at 8:30. Mat. Today & SAT., 2:30
Funniest Musical Comedy in Town!
Hello Daddy!
with LEW FIELDS
BEN POLLACK & HIS PARK CENTRAL HOTEL ORCHESTRA
AND A LARGE CAST OF MUSICAL COMEDY FAVORITES

BELMONT Theatre, 48th St., East of B'way. Evs. 8:50. Mats. Thurs. & Sat., 2:30
SHOW BOAT PLAYERS in
"THE PARSON'S BRIDE"

KLAW, W. 45 St. MATS. TOM'W & SAT.
Maxwell Anderson's New Play
"GYPSY"
with CLAIBORNE FOSTER & Mary Young

HECKSCHER THEATRE, 5th Ave. & 104th St.
EVERY NIGHT THIS WEEK and SAT. MAT.
LITTLE THEATRE OPERA CO. Presents
The Merry Wives of Windsor
Seats at Knabe's, 5th Ave. & 47th St., & Box Office

ALICE BRADY
in "A MOST IMMORAL LADY"
CORT Theatre, 48th St. E. of B'way. Evs. 8:50. Mats. Today and Saturday, 2:30

CARNEGIE HALL SUN. EVE. NOV. MAT. JAN. 27-28
BURTON HOLMES MOTORING THRU SPAIN
GIBRALTAR TO THE PYRENEES
Alive with Motion
Prices: $2.00—$1.50—$1.00 and 50c

MOTION PICTURES.

WALLACK'S THE NEW Thea., 42d St., W. of B'way
TONIGHT at 8:50 LAST 7 PERFORMANCES MATINEES FRI., SAT., SUN.
NOTE: PROFESSIONAL MAT. FRIDAY
ISADORA DUNCAN DANCERS
DIRECT FROM MOSCOW, RUSSIA
BALDWIN PIANO

Brooklyn Academy of Music
TONIGHT at 8:15
Burton Holmes
NEW TRAVEL REVUE
"Motoring Through SPAIN, Gibraltar to The Pyrenees"
VIVID—REVEALING—COLORFUL
POPULAR PRICES PHONE STERLING 6700

BROOKLYN ACADEMY OF MUSIC
Thurs., Fri., Sat., Jan. 24, 25, 26, 8:15 P. M.
INSTITUTE PLAYERS in
"Peg O' My Heart"
With GEORGES RENAVENT in rele.
Tickets Now. Box Office. Tel. Sterling 6700.
Sold Out for Sat. Eve.

Orchestra Seats for Baliefl's Chauve Souris at the Jolson Theatre For the Benefit of N. Y. Section of Council of Jewish Women TONIGHT'S PERFORMANCE Three and Five Dollars
Call Circle 8356, 1776 Broadway, Room 1011

MOTION PICTURES.

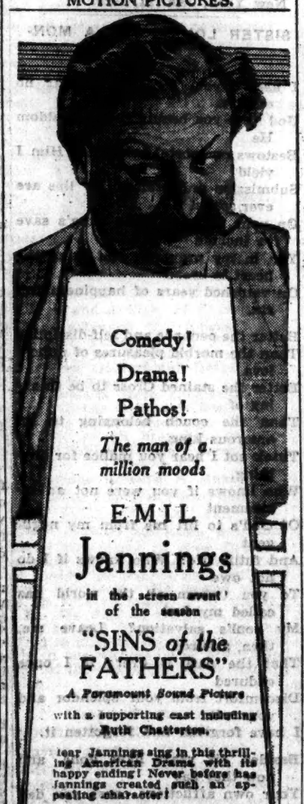

Comedy!
Drama!
Pathos!
The man of a million moods
EMIL Jannings
in the screen event of the season
"SINS of the FATHERS"
A Paramount Sound Picture
with a supporting cast including Ruth Chatterton.
Hear Jannings sing in this thrilling American Drama with its happy ending! Never before has Jannings created such an appealing character!
BEGINS SATURDAY
RIVOLI UNITED ARTISTS
Broadway at 49th Street

MOTION PICTURES.

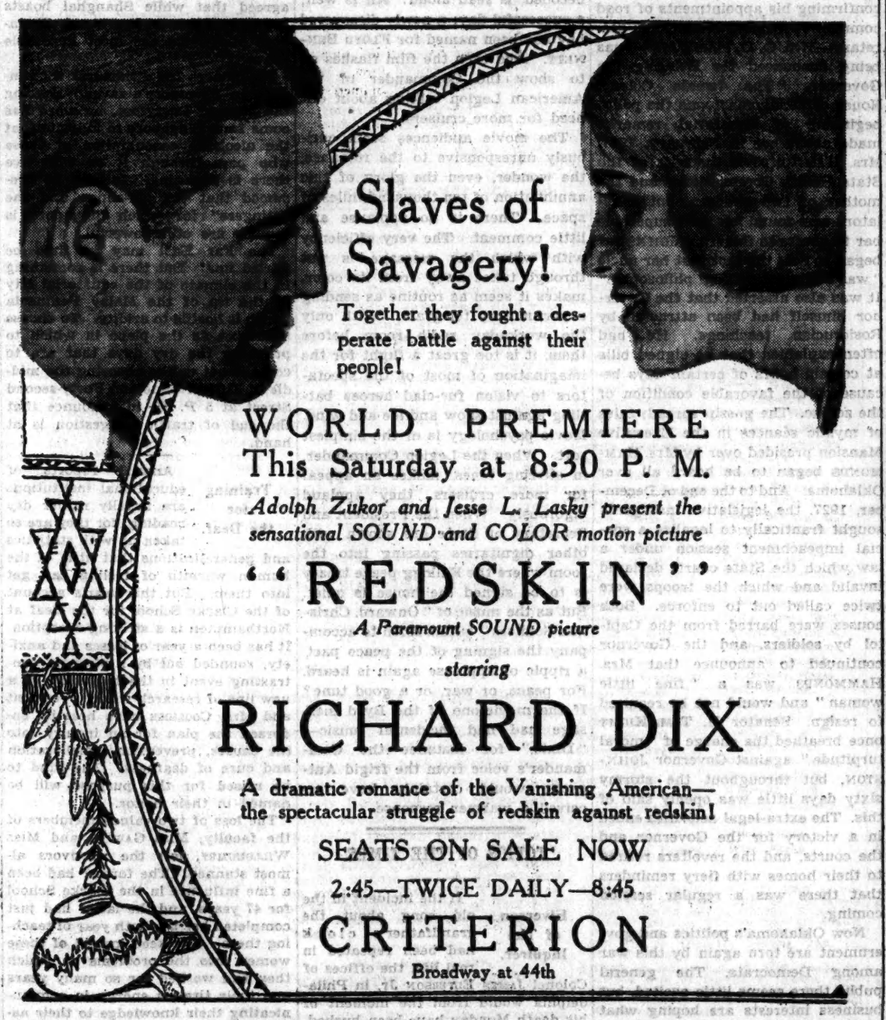

Slaves of Savagery!
Together they fought a desperate battle against their people!
WORLD PREMIERE
This Saturday at 8:30 P. M.
Adolph Zukor and Jesse L. Lasky present the sensational SOUND and COLOR motion picture
"REDSKIN"
A Paramount SOUND picture
starring
RICHARD DIX
A dramatic romance of the Vanishing American—the spectacular struggle of redskin against redskin!
SEATS ON SALE NOW
2:45—TWICE DAILY—8:45
CRITERION
Broadway at 44th

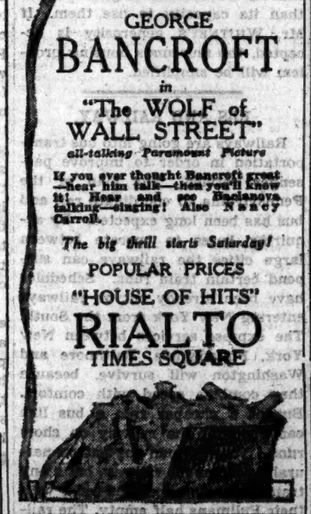

SATURDAY!
Paramount Presents the Greatest All-Talking Picture Yet Produced!
A Wolf in Wall Street A Lamb in Love!
GEORGE BANCROFT
in "The WOLF of WALL STREET"
all-talking Paramount Picture
If you ever thought Bancroft great—hear him talk—then you'll know it! Hear and see Bacianova talking—singing! Also NANCY Carroll.
The big thrill starts Saturday!
POPULAR PRICES
"HOUSE OF HITS"
RIALTO
TIMES SQUARE

MOTION PICTURES.

EXTRA!
Hear all the evidence! attend THE BELLAMY TRIAL!
Metro-Goldwyn-Mayer's amazing courtroom mystery from Frances Noyes Hart's Sat. Eve. Post serial. Directed by Monta Bell
A TALKING PICTURE with ACTION
WORLD PREMIERE TONIGHT
First Matinee 2:50 tomorrow
Best Seats $1
BELLAMY TRIAL STARTS TODAY!
EMBASSY Theatre
B'way & 46th St.
In Accordance with Commissioner Whalen's Traffic Plan This Show Will Start at 3:30 P. M.

ROXY 7th AVE. & 50th ST.
Direction of S. L. Rothafel (ROXY)
William Fox Presents the First OUTDOOR All Talking Screen Epic
"IN OLD ARIZONA" Yes, Movietone Masterpiece
EDMUND LOWE | WARNER BAXTER | DOROTHY BURGESS
And Another Surpassing Stage Program
PLAZA 59th St. Mad. Ave. ALICE WHITE in "SHOW GIRL," also ANTONIO MORENO in "THE AIR LEGION"

MOTORBOAT SHOW GRAND CENTRAL PALACE
JAN. 18-26 10:30 A.M. to 10:30 P.M. All this week.

ROSELAND DANCING
Every Afternoon and Evening
Broadway and 51st St.

Opening Thursday Nite
RICHARD BARTHELMESS
OF SILENT DRAMA FAME
RICHARD BARTHELMESS
OF VITAPHONE FAME in
"WEARY RIVER"
SINGING TALKING
CENTRAL THEATRE B'way at 47th St.
SEATS 8 WEEKS IN ADVANCE
Mr. Barthelmess will be guest of honor at opening

See and Hear FANNIE BRICE in "MY MAN"
Warner Bros. Theatre, Broadway & 52d St.
Twice Daily, 2:45-8:45
EXTRA 8 P. M. SHOW, SAT. and SUN.

Midnight Show Sat. 11:45
See and Hear AL JOLSON in "THE SINGING FOOL"
Winter Garden, Broadway & 50th St.
Twice Daily, 2:45-8:45
Extra 8 P. M. Show Sat. and Sun.
A Warner Bros. Vitaphone Talking Picture

A Warner Bros. Vitaphone Talking Picture.

DUNCAN SISTERS in Person!
Monjou's New Picture
Rodemich-Rubinoff-Stage Show
PARAMOUNT Times Square
RONALD COLMAN in "THE RESCUE," with Sound
RIALTO B'way at 43rd
Final Week! VILMA BANKY Sound-Film "The Awakening"
RIVOLI UNITED ARTISTS B'way at 49th

CAPITOL B'way at 51st St. Midnight Pictures Nightly 11:30
JOHN GILBERT GRETA GARBO
in the Metro-Goldwyn-Mayer Sound Hit
"A WOMAN of AFFAIRS"
"Pirate Blues," a Revue with DAVE SCHOOLER, Capitolians; 40 Chester Hale Girls; HOWELL, HARGER & NAZEL, EVELYN WILSON, Al & Ray Samuels; Capitol Grand Orchestra, David Mendoza, Conductor.

GARNEGIE PLAYHOUSE 146 W. 57 St. Circle 7551 Cont. 12 to 12 POP. PRICES
EMIL JANNINGS VON CONRAD VEIDT in "THE WAXWORKS" THREE PAUL LENI'S GREATEST Thriller

MARK STRAND 47 Street AND B'WAY
MIDNIGHT SHOW NIGHTLY AT 11:30
DOORS OPEN DAILY AT 10:30 A.M. 35c 2:30 P.M.
Warner Bros.' Vitaphone Production
First Time at Popular Prices
ON TRIAL
100% ALL TALKIE With Other Great WARNER BROS. VITA. FOX MOVIETONE PHONE PRESENTATION NEWS

Warner Bros. Vitaphone Talking Picture
THE LITTLE WILDCAT with AUDREY FERRIS
STAGE SCREEN NOVELTIES
Cont. Noon to 11 P.M. COLONY B'way

LOEW'S LEXINGTON Lex. Ave. at 51st St.
CLARA BOW in Elinor Glyn's "THREE WEEK-ENDS"
See and Hear Geo. Dewey Washington—E. H. Wilmall in "Revolution"—Movietone News.

RADIO-KEITH-ORPHEUM THEATRES
PALACE B'way & 47 Clifton Mary WEBB & HAY WHITEMAN GEORGIE PRICE The UNDERCURRENT BARRY & WHITLEDGE Six Famous Stars Tooting Tremendous Show
HIPPODROME 10:30 A. M. to 11 P. M. MATS. Est. Orc. 35c NIGHTS Ent. Orc. 50c
MAE MURRAY IN PERSON
Other Radio-Keith-Orpheum Acts
ROMANCE OF UNDERWORLD with MARY ASTOR
CAMEO 42d & B'way American Premiere "U-BOAT 9" Authentic Photoplay of the German Terror of the Seas

William Fox Presents FRANK BORZAGE'S "THE RIVER" with CHARLES FARRELL MARY DUNCAN
GAIETY Thea., B'way & 46th St. TWICE DAILY, 2:30-8:30
ASTOR THEATRE, B'WAY & 45th STREET TWICE DAILY, 2:30-8:30
WILLIAM HAINES in "Alias Jimmy Valentine"
A Metro-Goldwyn-Mayer Talking Picture Also Great Stage Revue Program

The New York Times

Reg. U. S. Pat. Off.

"All the News That's Fit to Print."

Published Every Day in the Year by THE NEW YORK TIMES COMPANY.

ADOLPH S. OCHS, President and Publisher.

B. C. Franck, Secretary.

WEDNESDAY, JANUARY 23, 1929.

OFFICES OF THE NEW YORK TIMES
New York City. Tel. Lackawanna 4000.

TIMES BUILDING.....Times Square
TIMES ANNEX.....229 West 43d Street
DOWNTOWN.....7 Beekman Street
WALL STREET.....105 Broadway
HARLEM.....127 West 125th Street
BROOKLYN.....380 Washington Street
BRONX.....2,329 Third Avenue (182d St.)
FORDHAM.....130 East Fordham Road

NEWARK...Tel. Mulberry 3900. 17-19 William st.
WHITE PLAINS..Tel. White Plains 5300. 171 Main St.
WASHINGTON.....News Bureau, 715 Albee Building
Advertising, Star Building.
BALTIMORE...Sun Building, Baltimore St. and Sun Sq.
CHICAGO.....News Bureau, 435 North Michigan Av.
Advertisements and Subscriptions, 360 N. Michigan Av.
ST. LOUIS.....404 Globe-Democrat Building
DETROIT.....2-245 General Motor Building
BOSTON.....75 Tremont Street
SAN FRANCISCO.....742 Market Street
LOS ANGELES.....11 Times Building
SEATTLE.....1,535 White Henry Stuart Building
LONDON.....162A Queen Victoria Street, E. C. 4
PARIS.....16 Rue de la Paix
ROME.....Via dell' Astna, 55 Rome 19
BERLIN.....Mauerstrasse 29
VIENNA.....8 Rosenbursenstrasse
GENEVA.....4 Rue de Monthoux
COPENHAGEN.....Politiken Building
MOSCOW.....Dielitovski, Perculok 1, Petrovka
WARSAW.....Wasserka 7
TOKIO.....18 Yamashita-cho, Kyobashi-ku
CAIRO.....The Sphinx Building
JERUSALEM.....Hotel Allenby
BUENOS AIRES.....Bolivar 215
MEXICO CITY.....Avenue 5 de Mayo No. 1

2 cents Greater New York; 3 cents within 200 miles; 4 cents elsewhere; Sunday, 5 cents Manhattan, Bronx, Brooklyn; 10 cents elsewhere.
[Entered as second-class mail matter.]

SUBSCRIPTION RATES: UNITED STATES.

Edition.	1 Yr.	6 Mos.	3 Mos.	1 Mo.	2 Wks.	1 Wk.
D. & S.	$15.00	$7.50	$3.75	$1.25	$ .70	$ .40
Weekday	10.00	5.00	2.55	.85	.55	.25
Sunday	5.00	2.60	1.40	.50	.30	.15

United States Possessions and Territories, Canada, Cuba, Dominican Republic, Haiti, Mexico, Newfoundland, Spain and colonies, Central and South America, except British Honduras, British, French and Dutch Guiana.

Edition.	1 Yr.	6 Mos.	3 Mos.	1 Mo.
Daily and Sunday	$18.00	$9.00	$4.50	$1.50
Weekday	12.00	6.00	3.00	1.00
Sunday	6.00	3.00	1.50	.50

Other Foreign Countries.

Edition.	1 Yr.	6 Mos.	3 Mos.	1 Mo.
Daily and Sunday	$32.00	$16.00	$8.00	$2.75
Weekday	22.00	11.00	5.50	1.75
Sunday	12.00	6.00	3.00	1.00

ANNALIST (Fridays), a year, $7; Canada, $7.56; other countries, $8. Binder, 26 issues, $1.50.
THE NEW YORK TIMES BOOK REVIEW (weekly), a year, $2; Canada, $2.50; foreign, $3.
MID-WEEK PICTORIAL (weekly), United States, Canada, Mexico, Central and South America, a year, $4; other foreign countries $5.20.
CURRENT HISTORY MAGAZINE (monthly), a year, $3; Canada, $3.75; foreign, $4.25. A copy, 35c.
THE NEW YORK TIMES INDEX (quarterly), full cloth, a copy, $3; a year, $8.
THE NEW YORK TIMES one paper edition for permanent preservation, daily and Sunday, cloth bound, 2 volumes per month, $170 per annum.

The Associated Press is exclusively entitled to the use for republication of all news dispatches credited to it or not otherwise credited, in this paper, and also the local news of spontaneous origin published herein. All rights of republication of all other matter herein are also reserved.

CABINET ELIGIBILITY.

One or two of the more enterprising political correspondents are able to give you the Hoover Cabinet entire. They use a process of deduction that ought to be the envy of detectives or the writers of mystery stories. Starting from the fact that Mr. HOOVER went to Washington to select his Cabinet, they infer that he must have chosen all the members of it while there. He himself has not said who even one of them is to be, but that does not matter. We know with whom he talked. We know who has been most talked about. Putting this two and two together makes it easy to add up to the Cabinet ten. Do you ask, for example, who is to be Secretary of State? We arrive at the answer by a little elimination. Three men have been mentioned—HOUGHTON, FLETCHER and MORROW. But it is Mr. MORROW who has scored highest in possible percentages of "mention." Therefore he is to be the man. The same reasoning readily and quickly fills every position. The whole Cabinet is made while you wait.

Unfortunately for the man who has to construct a Cabinet, he cannot employ these intuitive methods. He has to decide what sort of man he wishes to have what portfolio, and then discover him if he can and persuade him to accept. Here is where the true question of eligibility comes in. It has to do not with any candidate's political credentials; not with the particular part of the country where he lives; not with his ability to swing votes or placate hostilities, but with his proved fitness to do the kind of work which the country needs and the President expects. Unless all the indexes to the character of Mr. HOOVER are at fault, he will consider it the essential thing in making his Cabinet to find in every case as nearly as possible the right man for the job.

We should suppose that he would give especially close attention, for example, to the Department of Justice. That it greatly needs an infusion of vigor and ability is the common belief of the legal profession. Lawyers still feel grieved and sore over what happened under Attorney General DAUGHERTY. President HARDING was duly advised of the high importance of choosing as head of the Department of Justice a lawyer of approved standing and competence as well as of unchallenged personal integrity. It was said at the time in private by a Justice of the Supreme Court that the appointment of an able and upright Attorney General might mean, in all the post-war settlements of litigation, a saving of millions of dollars to the United States Treasury. But we remember with shame what happened. A fourth-rate lawyer, known mainly as a party wire-puller, and who was afterward indicted and tried for corrupt acts, was made Attorney General. While the resultant demoralization of the Department of Justice has been, in a measure, made good, the demand still exists for an Attorney General who will command the instant respect of the bar for his learning and professional attainments, and of the country for his demonstrated character.

These are the tests which Mr. HOOVER will undoubtedly apply in his own search for an Attorney General. It has been said that he is inclined to appoint Colonel DONOVAN. This suggested selection has been violently antagonized because Mr. DONOVAN is a Catholic. It has also been opposed because he is reported to be personally a Wet. Consequently, it is argued that Mr. HOOVER would show splendid independence and stamp upon the spirit of intolerance were he to appoint Colonel DONOVAN despite these angry protests. But such considerations have really nothing to do with the case. The decisive facts should be quite other. Is Colonel DONOVAN, or any other candidate who has been pressed upon Mr. HOOVER'S attention for the Attorney Generalship, fitted by knowledge and training and experience to administer and tone up the Department of Justice as there is need? It is a special work which requires special aptitudes. Find the man who has them in ample degree, and it does not matter whether he is a Catholic or a Sandemanian, a Wet or a Dry. In short, a man eligible to be Attorney General must be able to convince the people from the start that he is a real Attorney General.

THE NEW TRAFFIC RULES.

Times Square was turned into a traffic laboratory Monday night. The first phase of Commissioner WHALEN'S experiment was in the main successful. He proved that with strict regulation, public cooperation and considerable police effort the traffic flow could be greatly accelerated. Taxicabs and private cars poured down the avenues like a river, shot across the cross streets like a torrent, with no eddies at the intersections to hinder vehicular movement and baffle pedestrians. There were, no doubt, exceptions, but thanks to staggered theatres and stimulated traffic most people managed to get in and out of the district more quickly.

Clearing the streets of the lanes of parked automobiles helped mightily. Cars roared through the Forties four abreast. Regulation of pedestrians also aided, for drivers no longer had to slow down to avoid "jaywalkers." Abolition of right and left turns made the traffic shuttle work more swiftly and smoothly. The new rule brought its annoyances, but most of the drivers had evidently been well coached. The police knew their job and did it well, affording New Yorkers added cause to be proud of the force. The public, Mr. WHALEN said, cooperated "wonderfully."

Sidewalk results were not so conclusive. Men and women were having their first taste of strict control, and some of them found regulated mass movement awkward and inconvenient. While the lights were against them a crowd would collect on each curb, shepherded by the police. Then when the green flashed they would march forward, rank and rank, and collide in the middle of the street. But these collisions were bloodless. It was a fine evening, and pedestrians rather enjoyed the show—the scurrying motorcycle men, the Mayor and his Police Commissioner standing under the white puffs of exploding flashlights like enemy airmen amid shrapnel bursts. As the Mayor elegantly epitomized the mood of the Broadway crowds: "If it's a bloomer, it will be a laugh; "but if it goes over, it will be a big "success."

That will depend on how the experiment works out in its later phases. Doubtless the regulations will be adjusted to meet well-founded criticism. Already there have been complaints. The hotel men contend that the new rules worked "untold hardship" on them. They complain particularly that departing guests in many cases could not get taxicabs to take them to the stations; but the station masters report a decrease in the number of people missing trains. Restaurant owners report a falling off in patronage; theatre managers say the new régime is a success. The results may be better judged when the novelty wears off. With a given effort it is possible to accomplish a given result. If the results Monday night were spectacular, so was the effort on the part of the police. Commissioner WHALEN will not find it possible to continue indefinitely assigning eight or twelve men to a corner. Other sections would suffer.

THE ROMANTIC TEMPERAMENT.

Almost immediately after the appearance in the December number of The Atlantic Monthly of the first batch of so-called Lincoln letters and memoranda, the experts attacked them on many grounds—handwriting, history, genealogy, style, inaccuracies, both physical and political. "SALLY" CALHOUN, for an indefinite time proprietor of the treasure, was even reduced to the position of Mrs. Gamp's Mrs. Harris. Mr. ELLERY SEDGWICK, the accomplished editor of The Atlantic, upon whom conviction of the genuineness of the collection had been "forced" by inquiry after his original natural doubts, stood out nobly against the storm of criticism. "Final judgment," he said early in December, still in the bright honeymoon of his "discovery," should be "deferred until the entire series is published."

Now the owner of the documents and writer of the articles, whose good faith is not questioned any more than Mr. SEDGWICK'S, declares that no more of them will be published until in her "judgment the story can be absolutely proved." Mr. SEDGWICK is now "convinced that "the material lacks the authenticity "which I have publicly ascribed to "it." When he has accumulated sufficient fresh "facts" he will enlighten the public. It might be unjust to say that all the acknowledged experts on the subject should have been consulted before any of the letters were published. Man never knows how romantic he is. The importance of the Ann Rutledge episode in LINCOLN'S actual life is easily and frequently exaggerated. But the romanticists yearn for it.

How their mouths must have watered as Mr. SEDGWICK told them of the "letters, passionate and real, "which ABRAHAM wrote to ANN and "ANN to ABRAHAM. There are other "letters of LINCOLN'S own, telling of "the love he bore ANN RUTLEDGE." Wasn't a dish of "discovery" like that enough to give an editor the unconscious will to believe? If the tale turn out to be a fact, the skeptics will have a hang-dog look and Romance be justified of her children. If it be fiction, that is one of the branches of The Atlantic's business. But a good many persons must be more than a little sick of the high-piled accretions of myth and legend behind which it becomes harder and harder to see LINCOLN at least something like what he was.

Of "the new storehouse of Lincoln material" it is unnecessary to say anything except that it shows us a slobbering, inflated and illiterate LINCOLN. Surely, that wasn't what Mr. SEDGWICK had in mind when he cried that "here is the human LINCOLN, before the sterility of his "deification." When the story "is absolutely proved," we may venerate this sterile sentimentalist. Meanwhile, unbelievers may feel that the true story of the story would be a mighty sight more interesting than anything in the story itself.

MR. WHITNEY'S OFFER.

The city authorities are deliberating whether to accept the offer of Mr. HARRY PAYNE WHITNEY to give $750,000 for the construction of a new wing of the American Museum of Natural History. Mr. WHITNEY'S condition is that the city match this with an equal sum. The sole question is if the city is in a position at present to add this capital expenditure to its budget. There is a feeling on the part of many officials that while it is desirable to encourage gifts to the museums from private sources, to delay may result in sufficient private contributions to relieve the city of taking its share of the burden.

The present offer is to help meet the museum's need of more space. The land is provided and the plans are drawn up. Only the money is lacking. Until the funds are supplied and the work is finished, the museum is obliged to store countless exhibits of great interest for which there is no available show space at present. These include specimens of all sorts from the South Pacific, many of which were acquired as a result of Mr. WHITNEY'S previous generosity to the museum.

That there is such a great need for new buildings is proof of the utility of the museum. It has become the leading repository for natural history specimens, foremost in more fields than is any other single institution. This means not only exceptional educational and cultural advantages to New Yorkers and visitors but also that the city is becoming one of the great scientific centres of America. Other cities, to be sure, are its close rivals. The Smithsonian in Washington is world famous. Chicago's new Field Museum has the advantage of an unparalleled site. But in wealth of material New York's museum is especially fortunate. Its difficulty is that its resources have grown faster than its capacity to use them. If Mr. WHITNEY'S generosity is accepted, the museum's housing problem will be simplified.

BUS AND RAILWAY.

Railways are going into bus transportation in order to improve passenger service. The plan of the Pennsylvania to coordinate rail and bus has been long expected. By acquiring buses to operate between large cities the railways can suspend certain train runs. Schedules have been already cut on railways entering New York from the South. The express services between New York, Philadelphia, Baltimore and Washington will survive, because they combine speed with comfort. But at a cheaper rate a bus line can supplant the railway on short runs. The Pullman car patron naturally prefers the railway, but many trains are being operated today with their Pullmans half empty. The railway company in all parts of the country is being forced into bus operation.

Subsidiary railway lines have in many cases cut their schedules. A recent example is the Richmond, Fredericksburg & Potomac Railroad Company. Early this year it will open a bus service between Richmond and Washington. It is now accommodating commuters with buses that pass near their doors. "The R., F. & P.," it is said, "has "devoted intensive study to passen-"ger bus service for months." Buses serving thickly settled neighborhoods make money. A new line was recently planned to connect New York with Albany, Troy, Schenectady, Utica and Syracuse. In the West the sleeper bus is well patronized. A night bus is running between New York and Boston. Travelers make themselves fairly comfortable on reclining chairs.

English railways are having their troubles from buses. From all parts of England, Wales and Scotland buses make connections with London. One company has put on sleeper coaches between North England and the South. In London a fine bus terminal has been built near Russell Square. On the Thames Embankment hundreds of coaches, some of them luxuriously appointed, have their stations. The London General Omnibus Company has utterly failed to keep out the independents. At least one British railroad is preparing to run incidental bus lines.

It is evident that the Pennsylvania Railroad will absorb and operate bus services with its usual thoroughness. The lines already linking New York with Pennsylvania and accommodating the Philadelphia suburbs have been acquired. It is planned to provide special trips to scenes of interest. What we are going to see in this country is vigorous competition between great trunk lines in offering both bus and airplane service to travelers.

OKLAHOMA'S INTRAPARTY WARS.

A little more than a year after the Oklahoma Legislature attempted to convene itself for the purpose of impeaching Governor JOHNSTON, and was prevented from so doing by the State court and troops, a regular session is proceeding with the business. Hope had generally been expressed that the impeachment-ridden State would settle down and let the electors decide when Governors are to come and go. But fierce political feeling had been aroused, and the Legislature has taken the first opportunity to rid the Capitol of Governor JOHNSTON as it was rid of his predecessor, Governor WALTON. Against WALTON the charges were supposed to have been inspired by the Klan, toward which the redoubtable "JACK" had made some gallery gestures. The accusations against JOHNSTON—now suspended from office—are based largely on "incompetence," but beneath the surface are complaints ranging from the practice of mysticism to petticoat government.

In October, 1926, when JOHNSTON had been nominated by the Democrats, the dispatches said that he would neither affirm nor deny his affiliation with the Klan. But he had not been in office more than a week when the Senate staged a row over confirming his appointments of road commissioners, and already his secretary—Mrs. O. O. HAMMONDS—was being denounced for isolating the Governor. "The female Colonel House of Oklahoma" was the polite beginning of Senatorial remarks made about her in February, 1927. Mrs. HAMMONDS is the wife of the State Health Commissioner and the mother of two children, but legislators who found her an insuperable bar to access to Governor JOHNSTON began to note the fact that her uncle "was a student of Yogi philosophy." It was also asserted that the Governor himself had been attracted by Rosicrucian teachings. He had often explained that he signed bills at certain hours of certain days because of the favorable condition of the zodiac. The gossip spread; tales of mystic séances in the Executive Mansion presided over by Mrs. HAMMONDS began to be heard all over Oklahoma. And to the end of December, 1927, the legislative insurgents sought frantically to legalize a special impeachment session under a law which the State courts declared invalid and which the troops were twice called out to enforce. Both houses were barred from the Capitol by soldiers, and the Governor continued to announce that Mrs. HAMMONDS was a "fine little woman" and would not be required to resign. Senator H. TOM KIGHT once breathed the charge of "moral turpitude" against Governor JOHNSTON, but throughout the stormy sixty days little was openly said of this. The extra-legal activities ended in a victory for the Governor and the courts, and the revolters retired to their homes with fiery reminders that there was a regular session coming.

Now Oklahoma's politics and government are torn again by this war among Democrats. The general public there seems little excited, but business interests are hoping what the rest of the country hopes—that self-government in Oklahoma will become the settled practice before the State is much older.

FRONTIER MOTHERS.

New York City may today be nine times as safe a place in which to be born as it was a hundred years ago, but it is a different story elsewhere. Were it not for the work of the nurses of the Frontier Service in certain parts of Kentucky, childbirth there would be as perilous as it was on the frontier a century or two since. America is still a "frontiers-man country" for about 20,000,000 people. They live in the Appalachian Mountains, in the Ozarks, out in the Rockies, and some in isolated stretches of the great plains and inland forests.

Doctors are few on these frontiers, and have often to come from a distance, as did the "queen's ain doctor" to save the life of the wife of Tammas Mitchell in IAN MACLAREN'S Drumtochty. Thousands of mothers die in remote regions before they have lived half their years. They do not have the care of physicians and trained nurses as do mothers in great cities. They multiply the mortality columns in the vital statistics of the United States, which show a death rate of mothers of 6.6 per thousand live births, compared with 4.1 in England and Wales, and a much lower rate—the lowest rate in the world, as Dr. BENJAMIN WATSON of the Sloane Maternity Hospital stated—in the Scandinavian countries, where midwifery has become a highly trained profession.

A hundred years ago in New York there was, as the United Hospital report states, no knowledge of infection and asepsis; there was no pre-natal care, no anesthesia, no trained nursing; and there was little operative aid. In many frontier regions such lacks still exist. The cities have an opportunity to share their advantages with these Americans of the early stocks, by each adopting a stretch of the frontier where "women bear their babies on "lonely creeks unattended but by "their neighbors." The Scottish Highlands and the Outer Hebrides have shown us in their trained nurse-midwife, often shut away by sea or mountain from the nearest medical man, what should be done for our frontiers. They should be guarded not for their sake alone, but also for the ultimate good of the cities.

HEARING BYRD.

To listen in on an exchange of messages between Times Square and Commander BYRD'S expedition, ten thousand miles "down under," is a unique experience. Even the most elaborate hook-up for radio broadcasting achieves nothing like this. Instantaneous contact between THE TIMES radio operator in the heart of New York and the explorers in the frozen Antarctic is a stupendous achievement in communication, unrivaled in human history. Yet it is reproduced as part of the regular daily program for this week at Roxy's Theatre.

In a Fox movietone of news events the operator in THE TIMES radio room is shown, and heard, transmitting in Morse code a message of cordial greeting and hearty good wishes to the Byrd expedition. Then the operator gives the audience the opportunity to hear a return message, hanging his head phones before the amplifier so that the dot-dash of the code is audible throughout the auditorium. The message, decoded, is read aloud: All is well; a successful day; a newly discovered bay has been named for FLOYD BENNETT. And then the film flashes on to show the Commander of the American Legion talking about our need for more cruisers.

The movie audiences seem curiously unresponsive to the romance, the wonder, even the glory of this annihilation of ten thousand miles of space. There is no applause and little comment. The very efficiency with which the message is put through takes away from its color, makes it seem as routine as sending a perfunctory telegram. With only the workaday radio room before them, it is too great a flight for the imagination of most of the spectators to vision fur-clad heroes battling against snow and ice and wind. Movie psychology is of the simplest sort. When the Legion Commander, in stirring tones, makes an appeal for more cruisers, they applaud vigorously. When the President and Secretary of State are shown with other dignitaries passing into the room where the Kellogg peace treaty is to be signed the house is quiet. But as the music of "Onward, Christian Soldiers" bursts forth to accompany the signing of the peace pact, a ripple of applause again is heard. For peace, or war, or a good tune? If the movietone of the Byrd message had had incidental music—"Dixie," for instance—the Commander's voice from the frigid Antarctic would certainly have received a warmer response.

TOPICS OF THE TIMES.

Elverson of The Inquirer.

If the incident in the old song about the grandfather's clock had been repeated in real life, the offices of Colonel JAMES ELVERSON Jr. in Philadelphia would from the moment of his death Monday have been hushed. For all those who have visited this busy publisher of The Inquirer remember how cheerfully his suite was filled with the tickings of clocks of all sizes, shapes and ages. But, like The Inquirer and like many other things which this distinguished Philadelphian set in motion, his favorite clocks go on with their eternal business.

The Inquirer, which his father bought in 1889 and which under the son has been made one of the great newspapers of the country and the Republican "bible" of Pennsylvania, is only one of the permanent memorials in Philadelphia to Colonel ELVERSON'S talent and civic spirit. In one sense the oncoming Hoover administration may be said to have been made possible by him. For it is conceded that his influence with Senator-elect VARE proved so great at Kansas City that VARE was induced to lead the Hoover movement which, by bringing the Pennsylvania delegation into the Hoover camp, assured the nomination of the President-elect. Colonel ELVERSON had been early in the field for the Secretary of Commerce, and the cumulative effect of his labors proved themselves in that startling manner on the Monday night of the convention.

Though politics occupied much of his thought and interest, the great and small details of his newspaper were his chief and intelligent concern. He not only knew every one of his employes, but what they did and what the daily problems and decisions of each department were. He came of an old publishing family, and the boys and girls of the last two decades of the nineteenth century will not forget the Elverson magazine Golden Days, with its tales of youthful adventure, that brought young people to the postoffices at a certain hour each week, eager to read the next instalment of "The Boy of Iron, and How He Baffled the Tiger in His Lair."

Bad Luck Comes in Threes.

The members of the minstrel show playing in Havana may have been devoted friends of "Baltimore," a negro member of the troupe, but they must nevertheless have breathed a sigh of relief at his death. For two pieces of ill fortune had already befallen the company; and every trouper knows that when that happens another is sure to come, and once the third bolt has struck they are safe again.

The manager of the outfit was the first victim. He ate several bananas and then had several drinks. His condition was serious for a time, but it seems he will recover. This bit of bad luck could have been more easily endured by those enjoying good health if they had not known from years of trouping experience that two among them would soon be suffering. An actor, one who sang and danced and scorned the keepers of the show's animals, unluckily got in the way of the "Follies" mule and will not sing or dance soon again.

Panic seized the mummers. That night they put on their show tremblingly. "Baltimore" took his position before the cannon as he had done for hundreds of times. He always loaded it himself, and no one knows whether he intentionally put in a real charge that night or not. At any rate, when it went off he was no more and there was no more fear of fate among the minstrels.

Such Faith Dries Whole Oceans.

In his rôle as international sponge, the famous "Pussyfoot" displays what can only be described as the zenith of optimism in choosing Singapore as the place in which to announce the imminent "drying up" of the Far East.

For years Shanghai has been Singapore's only rival in the race for the reputation of the world's wettest port. Travelers who have worn out the soles of their shoes on the barrails of the East have, however, agreed that while Shanghai boasts the longest bar in the world, Singapore stimulates the most insatiable thirst.

The honors (or dishonors) thus incline in Singapore's favor. Barring the hope of Pussyfoot, no word has come from Singapore to indicate that the alcoholic consumption of those who pass through it or who live there is declining. It may be presumed that the gin-slings and the "stingers" for which Singapore is famous are still powerful.

The Far East may in time be "dried up." But there is something in the climate of the equatorial city at the tip of the Malay Peninsula which is hostile to aridity. To choose that spot as the place in which to prophesy the dry days that are to come is not unlike choosing the middle of Fifth Avenue and Forty-second Street at 5 P. M. to announce that the end of traffic congestion is at hand.

Training for the Deaf.

Annual reports of educational institutions are usually rather dry reading, for they are so taken up with statistics and generalizations that little of the human warmth of feeling can get into them. But this year's account of the Clarke School for the Deaf at Northampton is a striking exception. It has been a year of losses and anxiety, rounded out by a strongly contrasting event in the beginning of a new line of research work. President and Mrs. COOLIDGE have heartily endorsed the plan for an inquiry into the causes, prevention, amelioration and cure of deafness. The fund to be raised for this purpose will be named in their honor.

The loss of two valued members of the faculty, Miss GAWITH and Miss WILLOUGHBY, left the survivors almost stunned. The former had been a fine influence in the Clarke School for 47 years, and the latter had just completed her thirtieth year of teaching there. The keen insight of these women into the problems on which they had worked for so many years and their tireless energy in communicating their knowledge to their associates contributed richly to the school. That heritage will not be lost.

One thing of which friends and workers in the school feel sure is that the public should know more of what can be done for deaf children. There are still many who think that a deaf child is also feeble-minded. Language comes to him slowly, but that is no proof that he is mentally retarded. Through proper education he can lead as happy and useful a life as the child with normal hearing.

Mavericks.

To the Editor of The New York Times:

I should like to correct an article which appeared in THE TIMES concerning the illness of Sam Maverick, Texas pioneer. Mr. Maverick was brought to Texas by his parents in 1835 when he was 1 year old. It was his father, Samuel A. Maverick, my great-grandfather, to whom the term "maverick," as applied to unbranded cattle, was attributed, because he let so many of his calves go unbranded, to the great enrichment of the common herd.

Albert Maverick, the only living brother of Sam Maverick, is actively engaged in business in San Antonio, and is in his seventy-fifth year. WILLIAM R. LLOYD, Jr.

San Antonio, Texas, Jan. 15, 1929.

PARKING.

A Statement of the Views of the Fifth Avenue Association.

To the Editor of The New York Times:

I regret that the writer of your editorial, "The Parking Privilege," would regulate this important business accessory out of existence.

The parking problem is not so much a traffic problem in the Fifth Avenue section as it is a business problem, and for information on the effect of traffic on business the place to go is to the business man, on whom, after all, the brunt of all theorizing and experiment must fall.

In our report we were particular to point out that the Fifth Avenue Association spoke only for the Fifth Avenue section, which, you know, includes Fifth, Madison, Park and Fourth Avenues and intersecting streets, and that we were not trying to force our conclusions on any other section in the country, nor upon any street.

We declared that most civic problems take on a different aspect when they present themselves in the Fifth Avenue section. To support this statement, we quoted the fact that this section, less than a mile and a half square, pays taxes into the city coffers on nearly $2,000,000,000 annually, one-seventh of the total of the entire city—a sum this year of approximately $75,000,000—and that ever-increasing assessed valuations in and about Fifth Avenue provide the city with much of its borrowing power through which it builds improvements elsewhere in the city. We cited also the tremendous building program which has invested more than $400,000,000 in this section in four years.

Your editorial says: "* * * After all, that space (the curb line) does not belong to the merchant but to the city. Isn't it more important that the city should get the 'maximum return' out of it?" Further, he states that a 20 to 30 per cent increase to the capacity of the streets could be added by a "no parking" regulation without * * * "the expenditure of a penny." He means, of course, "of the city's money"—but failed to mention the cost to the merchant.

These are fundamental facts. Any one familiar with Fifth Avenue stores knows them. Officials of the City Administration know them and are reluctant to impose any further regulations upon this area. They know that in trying to solve the traffic problem to help business there is no logic in making the first step of that program a direct blow at the business it is trying to save.

In a technical way, we can take exception to the statement of your editorial that "by further restricting parking the city could add 20 to 30 per cent to the capacity of its midtown streets." To any one who has observed the effects of the "no parking" ordinance on traffic this statement will not hold water. The lane alongside the curb can never become a traffic lane during the business day, for no regulation, ordinance or law of any kind can prohibit a private or commercial automobile from standing at the curb for the purpose of taking on or discharging passengers or merchandise. These "encumbrances" throughout the business day as effectively destroy the curb lane for moving traffic as if that lane were packed solid with cars. To any one, too, who has watched the private cars cruise around and around and around the blocks in Chicago waiting for the customers to come out of the stores the idea of a "no parking" ordinance in the Fifth Avenue section takes on even more "nightmarish" aspects.

It is naturally difficult for the layman to keep a poise amid all the traffic discussions engrossing the city at this time. But to any one who has been closely in touch with every phase of this discussion and who knows the many-sided view that one must take of any problem which might upset the balance of the prosperity of midtown Manhattan, the safest and the soundest motto to accept at this time on the entire traffic question is "Relief Through Improvements—Not Regulations." The cost of congestion to business today is close to $500,000,000 annually, one-half of which Manhattan bears. Why saddle further losses upon business by imposing confiscatory regulations on it?

We are convinced that a reasonable parking period during the business day is essential to prosperous business in Fifth Avenue. We would not have made this statement without sufficient evidence to support it.

WILLIAM J. PEDRICK,
Executive Vice President.

New York, Jan. 21, 1929.

SISTER LOUISE TO LA MONTESPAN.

I assure you, Madame, I bear no enmity.
God gave you beauty such as seldom He
Bestows on mortal beings; to Him I yield
Submission and praise. My lips are ever sealed
On your name and the King's save to include
You in my prayers. Not mine the heart to brood
On vanished years of happiness and sin.
Better the penance and self-discipline
Than the morbid pleasures of unholy love.
Better the stained Cross to be thinking of
Than the couch belonging to an amorous king.
Think not I bear you malice for anything.
Who knows if you were not an instrument
Of God's to lift me from my negligent
And futile life? Who knows if I do not owe
To you (whom all the world has called my foe)
My soul's salvation? Leave me, then, assured
That the past is over; if I once endured
Discomfort from your splendor and your wit,
I have forgiven and forgotten it.
Besides, six years have gone, and now they say
Your own afflictions crush you day by day,
And you no longer laugh, but seek in prayer
Consolation for loneliness and despair.

HELENE MULLINS.

WALKER LAYS STONE FOR SEWARD SCHOOL

Thousands Attend Ceremonies for $2,225,000 East Side Institution.

ON LUDLOW ST. JAIL SITE

Mayor Lauds Mass Education Here —Dr. Krass Classes Building as Lighthouse to Decent Living.

The cornerstone of the new Seward Park Junior-Senior High School, being erected on the old Ludlow Street Jail property, bounded by Grand, Essex, Ludlow and Broome Streets, was laid yesterday afternoon by Mayor Walker following exercises in the auditorium of the old building at Essex and Hester Streets. City officials, members of the Board of Education and clergymen spoke to several thousand children and east side residents.

"Any effort to lift the standard of education is important to the city," Mayor Walker said. "There is nothing that I have a more deep-seated interest in than the public schools. I will have a great deal of personal satisfaction at the end of 1929 in knowing that $100,000,000 has been added to the schools of the city and that more than 200,000 seats will have been added."

Mayor Walker explained that the city was growing so fast that even in 1930 there may still be part-time classes, but nowhere can mass education compare with that in this city. He congratulated the children for their deportment, which, he said, was a credit to the entire city, and added that there was "nothing I can tell you that you don't know if you have attended the Seward Park School."

Mayor Walker was introduced by M. Samuel Stern, vice president of the Board of Education, who presided. Mr. Stern recalled that he had attended the dedication of the present building, and praised the Mayor for his efforts to improve the school system.

The Rev. Dr. Nathan Krass of Temple Emanu-El delivered the invocation and spoke of the new building as "symbolic of the real value and profits of education." He noted significance in the fact that the new building would replace the old Ludlow Street jail and predicted that "in the days to come we will have, instead of jails, schools; and instead of dives, places fit for wholesome amusement." He characterized the new school as "a lighthouse, shedding intellectual rays and diffusing rays of human fellowship and pointing the way to a decent, strong and worthy American citizenship."

Borough President Julius Miller spoke of the new school as "the finest to be found anywhere in the city." William J. O'Shea, superintendent of schools, and William A. Boylan, associate superintendent, representing George J. Ryan, president of the Board of Education, spoke of the opportunity afforded in the new building. Dr. Christian F. Reisner, pastor of the Chelsea Methodist Church, pronounced the benediction.

Several thousand persons were gathered at the corner of the new building to witness the cornerstone laying and Deputy Inspector John O'Connell, Captain John Seery of the Clinton Street station and 100 patrolmen had difficulty in holding the crowd back when Mayor Walker arrived. The copper box placed in the cornerstone contained copies of yesterday's New York newspapers, a Bible, an American flag, the Board of Education's specifications for the building and records of the Seward High School.

The building, the first to be built on the east side for a number of years, will cost $2,225,000 and will have seats for 2,904 children. The structure will be six stories high with gymnasiums, roof playground, museum, radio room, cafeterias and laboratories. It is expected to be complete in February of next year.

YALE NAMES 3 TO STAFF.

Prokosch of New York University Among Additions to Faculty.

Special to The New York Times.

NEW HAVEN, Conn., Jan. 22.—The appointments of Professor Edward Prokosch, chairman of the Department of German of New York University, as Professor of German at Yale University; that of Albert Gabriel Feuillerat of the University of Rennes, France, as Professor of French, and that of Professor W. Hubert Greaves of the University of Toronto as Professor of Public Speaking in the Yale Divinity School were announced today.

Professor Prokosch, who is a graduate of the University of Chicago and of the University of Leipzig, has taught at the University of Chicago, the University of Wisconsin, the University of Texas and Bryn Mawr. He has been head of the Department of German and Professor of German and Comparative Philology at New York University for two years.

Professor Feuillerat is widely known in American universities. He has been a visiting professor at Yale and Columbia, exchange professor for the Sorbonne to Harvard and Turnbull lecturer on poetry at Johns Hopkins.

Professor Greaves has been head of the Department of Public Speaking in Victoria College, University of Toronto, since 1912. He is a graduate of Carleton College, Boston University and the Curry School of Expression in Boston.

WELFARE AID IS SPEEDED.

Report Shows Nine Out of Ten Pleas Answered Within Week.

Nine out of ten persons applying for assistance to the social agencies of New York get the help they need within one week, and three out of four get assistance within one or two days, according to a report entitled "Where to Turn for Help," by Kathryn Farra, which was sent by the Welfare Council last night to the 700 organizations making up the council. "Nevertheless," the report says, "countless human tragedies could be averted by better public understanding and more widespread use of the existing information services among the social agencies of the city."

The study is based on an investigation of the experience of 1,766 persons in search of assistance.

In making public a summary of the report, William Hodson, executive director of the Welfare Council, said the council is working on a plan for one central welfare information bureau which, in cooperation with the twenty-four specialized health and welfare information bureaus now in existence, should make it easy for a person in need of assistance of any sort to get to the proper organization in a few hours.

F. FULD EULOGIZED IN SIMPLE SERVICE

The Rev. Dr. Solomon Foster Pays Warm Tribute to Newark Philanthropist.

CITY'S FLAGS IN MOURNING

Assembly at Trenton Passes Resolution Calling Merchant an Outstanding Citizen of the State.

While the flags on Newark's public buildings were flown at half-mast by order of the City Commission, the first time such an unusual tribute has been paid a private citizen, funeral services were held yesterday afternoon for Felix Fuld, merchant and philanthropist, who died on Sunday evening after a three weeks' illness. The services, which were held at Mr. Fuld's home at 602 Centre Street, South Orange, were private, only intimate friends and relatives being present. The funeral cortège was escorted by a squad of motor-cycle policemen to B'nai Jeshurun Cemetery, where burial took place.

In ordering that municipal flags fly at half-mast for thirty days, the City Commission characterized Mr. Fuld as one of Newark's greatest business and civic leaders and praised him as one "who gave unsparingly of his time and efforts to all matters for the general welfare." All important business and civic centres joined with the City Commission by showing their flags in mourning.

From 2:30 to 3:30 o'clock, when the funeral services were being held, Radio Station WOR remained silent in tribute to one of the founders and, at the time of his death, vice president and treasurer of L. Bamberger & Co. Broadcasts of a humorous nature, including the Main Street Sketch, scheduled for last night were cancelled, being replaced by a concert by a string quartet and soloists.

Simplicity at Services.

In accordance with Mr. Fuld's wishes, the coffin, which was in the library of his home, was a simple affair, and there were no floral tributes, only a single family wreath accompanying the body to the grave.

The services were conducted by the Rev. Dr. Solomon Foster of the Congregation B'nai Jeshurun, who quoted from Wordsworth's poem "The Happy Warrior" what he said were pertinent applications to the career of Mr. Fuld. At the opening of the services the Nineteenth Psalm was recited, and at the close the Twenty-third Psalm.

"A giant on earth," Dr. Foster called Mr. Fuld in his eulogy, "a giant whose character is symbolized by Mt. Rainier, America's premier peak, rising majestically above the surrounding mountains, to which poetry, music and art pays tribute and from which many weary travelers draw refreshment of spirit."

Reviewing Mr. Fuld's career, Dr. Foster said he was an inspiration for every one "to gain new courage and fresh vigor wherewith to rise to noble service to mankind." The same attributes which had meant Mr. Fuld's rise from the ranks to mastery among men had "influenced many lives," he added "stirring happier thoughts, arousing deeper emotions, promoting nobler action than would be possible without his dynamic, creative, exemplary personality.

"To list the benefactions of Felix Fuld would comprise the full category of humanitarian aims of our generation. To name the organizations with which he was actively connected would measure the confidence men reposed in him and the scope of his services to mankind. To indicate the secret of his magic sway among men, we would have to think of flowers and music, laughter and joy.

Enriched Whole Community.

"Such a career is an achievement rare in a whole generation, to be credited to clear vision, unquestioned integrity, indefatigable industry, indomitable will and eager idealism. As the builder constructs a towering edifice from materials assembled from the ends of the earth, Felix Fuld wrought a splendid character out of thought, spirit and sympathy that has enriched our whole community and gladdened all groups among us, as we see exemplified how beautiful and useful man can make the day, the place and the materials that the good God gives us."

The House of Assembly at Trenton called Mr. Fuld an outstanding citizen of the Commonwealth in a resolution, which was moved by Assemblyman Barison of Hudson and seconded by Assemblymen Litwin and Jones of Essex. The resolution read:

"Whereas it has pleased the Ruler of all the earth to summon from his worldly activities one who in his chosen field of endeavors was recognized as one of the outstanding citizens of this great Commonwealth: one who had acquired the proud title of merchant prince and who had by his many benefactions to humanity of all races and creeds endeared himself to many thousands of people of this State, therefore,

"Be it Resolved, That the House of Assembly extend to the family of the late Felix Fuld of the City of Newark, in the County of Essex, its sincere sympathy in this their hour of bereavement; and be it further

"Resolved, That a copy of this resolution, duly authenticated and attested by the Speaker of the House and the Clerk of the House, respectively, be forwarded to the family of the deceased forthwith."

The Board of Directors of Newark Beth Israel Hospital passed a resolution yesterday regretting "the inscrutable fate that has suddenly taken from us our beloved honorary director and greatest benefactor, in the midst of a matchless and enviable career of philanthropy on behalf of poor, oppressed and suffering humanity." The resolution, which was signed by Michael Hollander, Louis L. Friedman and Milton M. Adler, expressed "profound grief" at Mr. Fuld's death, and extended condolences to his widow and family.

Joseph Piastino.

SPOKANE, Wash., Jan. 22 (AP).—Joseph Piastino, 59, Consular Agent for Italy in Washington and Idaho and prominent in railroad construction circles, died here today.

W. ELSCHNER DIES; OPERA STAGE CHIEF

Member of German Company Stricken as a Result of Overwork.

Walter Elschner, stage and artistic director of the German Opera Company, died last night at the Park Central Hotel of pneumonia after suffering from pleurisy and a general collapse, the result of overwork during three weeks' constant rehearsal with the company at the Manhattan Opera House. He was in his fortieth year. Arrangements for the funeral are in charge of the German Consulate.

Mr. Elschner, whose home was in Hamburg, where he was stage manager of the Hamburg Opera, arrived here on Dec. 31 before the German singers and at once took charge of the production of two cycles of Wagner's "Ring." His collapse came last Wednesday, midway in the series of performances.

Members of the company said last night that Mr. Elschner's widow would receive the full amount of the salary which would have been paid him on their tour.

FREDERICK M. CONKLIN DIES

Actor, Who Had Appeared in Many Broadway Plays, Was 66.

Frederick Meade Conklin, an actor in many Broadway plays, died of pneumonia yesterday morning at the Long Island Hospital at the age of 66. Mr. Conklin, who was the son John Meade Conklin, a dry goods merchant of Brooklyn, was born April 4, 1863. He was educated at the Brooklyn Polytechnic Institute, Harvard University, class of '90, and the New York Law School.

He made his stage debut with David Warfield in "The Auctioneer," in 1902, and was on the stage continuously since that time. He played with Frank Bacon in "Lightnin'" for three years, and also was seen in "The Bat," "The Gorilla," "Crime," "Paid in Full" and "Brown of Harvard." Like his brother, Will Conklin, he also acted for the moving pictures.

Mr. Conklin is survived by his widow and a sister, Mrs. Alson Abbott of Plainfield, N. J. The funeral will take place at Fairchild's Chapel, 88 Lefferts Place, Brooklyn, at 2:30 tomorrow afternoon. Interment will be at Greenwood Cemetery.

HENRY C. MERWIN DIES.

Distinguished Lawyer, Author and Friend of Animals Was 75.

BROOKLINE, Mass., Jan. 22 (AP).—Henry C. Merwin, for twenty-five years president of the Work Horse Relief Association and long known for his interest in the welfare of animals, died at his home here last night. He was born in Pittsfield Aug. 5, 1853. He was graduated from Harvard in 1874 and was admitted to the bar in 1877. He was the author of many works on the training and treatment of horses and had also written several biographies. He had served as a director of the Animal Rescue League.

Mr. Merwin won distinction as a lawyer, author and friend of animals. He formerly lectured at the Boston University Law School and the Lowell Institute. He edited "Merwin's Equity" and "Curtis's Jurisprudence of Federal Courts." His essay "Dogs and Men" is one of the "Atlantic Monthly Classics." He wrote biographies of Aaron Burr, Thomas Jefferson and Bret Harte.

MRS. RAY TOMPKINS DIES.

Gave a Tract to Yale as a Memorial to Her Late Husband.

ELMIRA, N. Y., Jan. 22 (AP).—Mrs. Ray Tompkins, widow of the former president of the Chemung Canal Trust Company, died today in Cannes, France, according to a cablegram received here.

Mr. Tompkins, who died in 1918, was captain of the Yale University football team in 1883 and 1884, an honor accorded to but one other athlete. His estate, valued in excess of a million dollars, was left to his wife, with the provision that it was to pass to Yale University on her death unless she disposed of it in another manner in a new will.

A seventeen-acre tract near the Yale Bowl recently was improved and presented to the university as a memorial to her husband by Mrs. Tompkins.

Mrs. T. J. Sullivan's Funeral Today.

Mayor Walker and other city officials, political leaders and business men will act as honorary pallbearers at the funeral of Mrs. Hannah Sullivan of 35 Fifth Avenue, widow of the late Alderman Timothy J. (Little Tim) Sullivan, to be held at 10 A. M. today. Mrs. Sullivan died on Monday after a brief illness. A requiem mass will be said at St. Ann's Church in East Twelfth Street. Among those who will act with the Mayor will be George V. Olvany, Samuel Koenig, John H. McCooey, John F. Gilchrist, Samuel Rosoff, William Kelly and Dr. Giannini.

Funeral of Baroness Milly Schey.

FRANKFORT-ON-MAIN, Jan. 22 (Jewish Telegraphic Agency).—Representatives of the oldest families, Christian and Jewish, of Frankfort-on-Main attended the funeral services here yesterday of Baroness Milly Schey, the daughter of the aged Baron Max Goldschmidt-Rothschild. She was 46 years old.

The services were conducted according to the Orthodox Jewish ritual at the Jewish cemetery. Representatives of all branches of the house of Rothschild were present.

Captain Edward K. Russ.

Special to The New York Times.

NEW ORLEANS, La., Jan. 22.—Captain Edward K. Russ, a Union veteran who came to New Orleans just after the close of the Civil War and became prominent here, will be buried tomorrow. He served years ago as Vice Commander of the G. A. R. He died in Gulfport, Miss., where he had been living since he retired in 1910. He was commissioned early in the war and saw service in many of the major battles, including Shiloh.

Joseph T. Sickler.

WOODBURY, N. J., Jan. 22 (AP).—Funeral services for Joseph T. Sickler, 77, oldest member of the Gloucester County Bar, who died last night at his home in Clarksboro, near here, will be held at his late residence on Thursday.

Mr. Sickler for many years was the Democratic leader of Gloucester County, and was chairman of the Democratic Executive Committee. In 1886 he was elected sheriff of Gloucester County.

DR. E. H. GRIFFIN, EDUCATOR, IS DEAD

Former Dean of College of Johns Hopkins University Succumbs at 85.

ORDAINED A MINISTER

He Began His Long Teaching Career as Professor of Latin at Williams in 1872.

Dr. Edward H. Griffin, who was dean of the college at Johns Hopkins University from 1880 until his retirement in 1913, died yesterday at the home of his son, John W. Griffin, in Riverdale at the age of 85. Another son, Nathaniel E. Griffin, a writer, also survives, as do five grandchildren. Funeral services will be held at 11 o'clock tomorrow morning at the home of John W. Griffin, 248th Street and Livingston Avenue, Fieldston, Riverdale.

A native of Williamstown, Mass., Dr. Griffin was graduated from Williams College in 1862, and from the Union Theological Seminary in 1867. In later years he received a Doctorate of Divinity from Amherst and a Doctorate of Laws from both Princeton and Williams. Ordained a minister of the Congregational Church Dr. Griffin served for a few years as pastor of the First Congregational Church in Burlington, Vt., before turning to the profession of teacher as his life work.

Summoned to Williams in 1872 as Professor of Latin, he occupied that chair for nine years and then became Professor of Rhetoric at the same institution. Three years later he was made Mark Hopkins Professor of Intellectual and Moral Philosophy at Williams. In 1880 he went to Johns Hopkins as Professor of the History of Philosophy and dean of the collegiate faculty.

DREYFUS CHAMPION DIES.

Ernst Vaughan, Former Editor, Is Stricken in Paris.

PARIS, Jan. 22 (Jewish Telegraphic Agency).—Ernst Vaughan, who, as editor of L'Aurore, the organ of the Dreyfusards, played an important rôle as a champion of Captain Alfred Dreyfus, died here today.

M. Vaughan belonged to that group of French intellectuals that shortly after the conviction of Captain Dreyfus in 1894 espoused his cause. They were Bernard Lasare, Yves Guyot and Senator Schurier-Kestner. For four years Vaughan had been conducting an up-hill fight in the columns of Aurore seeking for the "Fait Nouveau"—the new fact—which would bring the case before the Cour de Cassation, when, on the morning of Jan. 13, 1898, there appeared in his paper a letter addressed to President Faure, which with the oft-repeated phrase, "I Accuse—" revealed the guilty—from the insignificant Colonel du Paty de Clam to General Mercier and the officers of the general staff—in the conspiracy against the unfortunate Captain of artillery then on Devil's Island, a French penal settlement off the coast of French Guiana. This letter, which came to be known in the history of the case as "J'accuse—," was by Emile Zola, hitherto merely known as a realistic novelist. It produced a profound impression all over the world, for it challenged those "accused" to prosecute the writer—a challenge which they accepted, thereby paving the way for a reopening of the case.

John B. Carrington Buried.

Special to The New York Times.

NEW HAVEN, Conn., Jan. 22.—Funeral services for John Bennett Carrington, banker and publisher, were held at 2 o'clock this afternoon, at his home, 195 Whitney Avenue, with the Rev. Joseph P. Prigmore, assistant pastor of Centre Church, officiating. Only members of the family and close friends were present at the services which were strictly private. Burial was in the Grove Street Cemetery.

The bearers were chosen from among Mr. Carrington's closest friends, and included Colonel Norris G. Osborn, editor-in-chief of The Journal Courier; George H. Barnum, George Lewis Sargent, Edward R. Sargent, Lewis H. English, William W. Owen and Frederick H. Hotchkiss.

Mr. Carrington died yesterday morning at his home of bronchial pneumonia.

William L. Dougherty.

WATERTOWN, Mass., Jan. 22 (AP).—William Leonard Dougherty, 50, city editor of The Boston Daily Advertiser, died suddenly at his home here in Lovell Road early this morning.

After attending Yale, where he had gained some prominence as a track athlete, Dougherty worked on several Boston newspapers. He was city editor of The Boston American for many years prior to holding the same post on The Advertiser. He lectured on journalism at Boston College.

He was born in Westboro and prepared for college at Exeter Academy. He is survived by his mother, Mrs. Anne Dougherty of Westboro; his widow, Mrs. Austrid Dougherty, a daughter and son.

The Rev. J. B. Randall.

Special to The New York Times.

NORTH CREEK, N. Y., Jan. 22.—The Rev. J. B. Randall, Baptist minister, died at his home here this morning of influenza at the age of 93. Until he became ill a week ago he had been acting as supply pastor of the South Hartford Baptist Church, making the forty-eight mile trip each Sunday. He was born in Poestenkill, Rensselaer County, and after leaving the town academy became a licensed preacher at the age of 20 in Ashton, Mass. Two years later, in 1864, he was ordained. He is survived by a widow, four sons and two daughters.

Walter Bonamy Power Jr.

Walter Bonamy Power Jr., 23 years old, a student at the University of Virginia, died yesterday in the Mountainside Hospital, Montclair, N. J., of peritonitis. He was a son of the late Alexander G. Dunnock, prominent New England cotton manufacturer, and had himself been a cotton manufacturer in Lowell for fifteen years.

Mrs. FLORENCE ALLISON BALSLY, wife of Lee P. Balsly, division exploitation manager of the Universal Pictures Corporation, died Sunday at her home in Mount Vernon, of pneumonia, at the age of 38. Two young daughters also survive. Mrs. Balsly was a native of St. Louis.

Mrs. ANNA THORBURN GARRISON, a resident of Elizabeth, N. J., since 1867, died in the General Hospital there yesterday. Two daughters, a sister and three grandchildren survive.

MARTIN KOHLMEIER of 2,385 Davidson Avenue, Bronx, died Sunday suddenly of heart disease. He had long been associated with the Aetna Life Insurance Company. He left a wife, formerly Hedwig Gaertner, and two brothers, Max and Lee Kohlmar, the actor.

N. MAXCY TABOR DIES; SON OF LATE SENATOR

His Father Made $20,000,000 in Leadville Mine Only to Lose It and Die Poor.

DENVER, Jan. 22 (AP).—N. Maxcy Tabor, son of the late United States Senator H. A. W. Tabor, died of heart disease at his home here last night. He was 71 years old.

Romance and tragedy figure in the story of the Tabors.

With his wife and baby son the father came from Kansas in 1859 and settled at Auraria, a group of huts that was to become Denver. He toiled for years as a storekeeper, homesteader and miner, then made his "strike" in the Matchless Mine at Leadville, which yielded $20,000,000 in gold and silver. Shortly afterward, Tabor divorced his wife, and married "Baby Doe" Tabor. He had entered the Senate and the wedding took place in Washington, President Garfield being a guest.

Tabor spent millions to build the Tabor Opera House here as a tribute to his bride. He also built a palatial home for her.

Then followed bad investments that wiped out the fortune. The Tabors went to Leadville in an attempt to find another vein in the old mine. Two daughters had been born to them, and one of them, named Silver Dollar, later died in a Chicago hotel fire.

While working in the mine Tabor was injured. He died soon after.

Mrs. Tabor several years ago was found living in an old tool shed of the mine property. She and an old miner who had been befriended by the Senator were trying to make another strike. They found a pay streak, which, however, petered out.

The mine was sold at a sheriff's sale last Summer after Mrs. Tabor had prevented foreclosure of a mortgage five times.

Mrs. Tabor, now living here, had no relations with her husband's son, who was said to have wisely invested and profited by money which his mother obtained in the divorce settlement.

MATTHEW SLUSH DEAD.

A Pioneer Michigan Lumberman and Builder of Electric Railways.

Special to The New York Times.

MOUNT CLEMENS, Mich., Jan. 22.—Matthew Slush, wealthy pioneer of Michigan's lumber industry and a noted builder of electric railways, died at his home early today.

Mr. Slush, born in Ontario in 1856, came to Michigan when he was 16. For years he worked in the Upper Peninsula, carving a fortune out of the forest. As the lumber industry in Michigan began to wane, he turned his attention to electric railways.

He constructed a number of interurban lines. One, from Kenosha to Milwaukee, Ill., later became a unit of the Chicago, North Shore and Milwaukee Electric Railway. He built others, among them the Mount Clemens, Lake St. Clair Shore Line, Fort Wayne and Huntington, Ind.; Detroit Toledo Line, and Chicago to Kankakee, Ill.

Jesse L. Jones.

Special to The New York Times.

PITTSBURGH, Pa., Jan. 22.—Jesse L. Jones, 63, of 198 Dewey Avenue, Edgewood, chief chemist of the Westinghouse Electric and Manufacturing Company, died Monday night at Green Grove Springs, Fla., according to word received here today.

Mr. Jones was born Oct. 17, 1865, at Martins Ferry, Ohio. He was graduated with the degree of bachelor of arts from Ohio State University in 1890. Mr. Jones entered the employ of the Westinghouse Company in 1902, continuing with the company until his death.

William A. Hawes.

William A. Hawes of Tarrytown, N. Y., who was connected with the Greenwich Bank of this city for more than fifty-seven years, died yesterday morning at the Franklin Arms, 66 Orange Street, Brooklyn. Mr. Hawes served at the bank in various positions, being made cashier in 1888, a position he held until 1905, when he became auditor of the Colonial and Greenwich banks. A sister, Miss Annie S. Hawes, survives.

Mrs. Jennie B. Stone.

OSWEGO, N. Y., Jan. 22 (AP).—Mrs. Jennie B. Stone, 89, known throughout New York State Grange circles as the "mother of Pomona," died in Oswego today.

Mrs. Stone, widow of Henry Stone, served for forty-nine years as a delegate to State Grange meetings from Oswego County, never missing a meeting and held all of the highest State Grange offices. She was prominent in W. C. T. U. work and helped organize Pomona Grange in the county.

Mrs. Anna Daly Tebeau Buried.

The funeral of Mrs. Anna Daly Tebeau, who died Saturday at her residence, 420 Westminster Road, Brooklyn, was held yesterday morning from the Holy Innocents Church, Beverly Road and East Seventeenth Street, Brooklyn. The Rev. Francis Fitzgerald, assistant pastor, officiated at a solemn requiem mass. Burial was in Holy Cross Cemetery. Mrs. Tebeau was the widow of I. J. Tebeau and the mother of Joseph F. Tebeau, assistant managing editor of The New York Times, and Miss Marguerite Tebeau.

Miss Mary Hoar.

WORCESTER, Mass., Jan. 22 (AP).—Miss Mary Hoar, daughter of the late United States Senator George F. Hoar, died today in her home here. She was born in this city 75 years ago today. She is survived by two nieces, Mrs. Reginald C. Foster of Boston and Mrs. Christopher La Farge of New York. Arrangements for the funeral service will not be made for the present, owing to the illness of her sister-in-law, Mrs. Frederick H. Gillett, wife of Senator Gillett, in Washington.

Obituary Notes.

VICTOR I. CUMNOCK, formerly associated with baking and sugar interests in this city, died Monday, aged 64, at his family home in Lowell, Mass., where he had lived since his health began to fail two years ago. He was a son of the late Alexander G. Dunnock, prominent New England cotton manufacturer, and had himself been a cotton manufacturer in Lowell for fifteen years.

Mrs. FLORENCE ALLISON BALSLY, wife of Lee P. Balsly, division exploitation manager of the Universal Pictures Corporation, died Sunday at her home in Mount Vernon, of pneumonia, at the age of 38. Two young daughters also survive. Mrs. Balsly was a native of St. Louis.

Mrs. ANNA THORBURN GARRISON, a resident of Elizabeth, N. J., since 1867, died in the General Hospital there yesterday. Two daughters, a sister and three grandchildren survive.

MARTIN KOHLMEIER of 2,385 Davidson Avenue, Bronx, died Sunday suddenly of heart disease. He had long been associated with the Aetna Life Insurance Company. He left a wife, formerly Hedwig Gaertner, and two brothers, Max and Lee Kohlmar, the actor.

R. C. LEHMANN DIES; HUMORIST AND AUTHOR

Won Fame as a Contributor to Punch—Married an American Woman.

Wireless to THE NEW YORK TIMES.

LONDON, Jan. 22.—Rudolph C. Lehmann, humorist, journalist, oarsman, barrister and former member of Parliament, died of pneumonia today at his home, Bourne End, in Buckinghamshire, at the age of 73. In early life he became famous as a Cambridge oarsman and a university rowing coach. Later he became celebrated as a contributor to Punch, also as an author. He married a daughter of the late Harrison Davis, an American. He was the father of Rosamond Lehmann, author of "Dusty Answer," who visited the United States last year.

MISS M. E. KENNEDY DIES.

Lawyer Was to Have Been Made a Deputy Attorney General.

BUFFALO, N. Y., Jan. 22 (AP).—Miss Marguerite E. Kennedy of Buffalo, one of the most active women lawyers in the city, died today of pneumonia. She had been ill for about two weeks. It was said Miss Kennedy was to have received an appointment as Deputy Attorney General on the staff of Attorney General Hamilton Ward. It was said the Attorney General did not make public the announcement because of Miss Kennedy's illness.

George Marshall Furey.

Special to The New York Times.

ELIZABETH, N. J., Jan. 22.—George Marshall Furey who as a member of Company E, Ninth Infantry, served through all the major engagements of the Second Division in France during the World War and later was in the Army of Occupation, died today at his home, 425 Meadow Street, after a lingering illness due to gas poisoning at Chateau-Thierry on June 23, 1918. He was born in this city, the son of Mr. and Mrs. James I. Furey Sr., nearly 30 years ago and was educated in the public schools. He enlisted without his parents' knowledge at the age of 17.

Michael Riggio Dies in Italy.

Special to The New York Times.

NEW HAVEN, Conn., Jan. 22.—A cablegram from Naples today announced the death at his villa in Capo Posillipo of Michael Riggio, 75, Italian Consul in this city for twenty years, including the World War period.

Mrs. Louise Wright, of Brooklyn, survives.

Births

COHEN—Mr. and Mrs. Ernest Cohen announce the birth of a son, Howard, Jan. 21, 1929, Lenox Hill Hospital.

FEARING—Mr. and Mrs. Frederick C. (Elizabeth Rush Porter), Lawrence Park, Bronxville, N. Y., announce the birth of a daughter on Jan. 22. Boston, Philadelphia and Washington papers please copy.

Marriages

BELFAT—WEIDENFELD—On Tuesday, Jan. 22, 1929, Dorothy Weidenfeld, daughter of Mr. and Mrs. Sigmund Weidenfeld, to Alexander Belfat.

MERKLER—CORNER—Mr. and Mrs. B. Corner of Scranton, Pa., announce the marriage of their daughter, Ruth, to Mr. Edward Merkler, son of late Mr. and Mrs. Julius Herman, New York City, Jan. 22. Dr. Tintner officiating.

Deaths

Abbott, Elisabeth S
Ahner, Paula C.
Andersen, Andrew J.
Bayer, Catharine M.
Berg, Thorstein
Blackwell, Catherine
Bouvier, Mrs. John V
Brandon, Jacob
Brooks, Frederick J.
Cantrell, Harold E.
Cleary, Emma B.
Conklin, Frederick M.
Cotton, J. Leslie
Crampton, Edna L.
Cumnock, Victor I.
Donnelly, Ethel C. R.
Dufourcq, Raoul G.
Elversen, James Jr.
Fruhauf, Jacob
Fukal, Leo Francis
Fruhauf, Jacob L.
Gemelin, Catharina
Gleason, Michael F.
Gordon, Henry H.
Greenstein, Solomon
Griffin, Edward R.
Hanley, Nora A.
Harrison, Richard
Hawes, William A.
Herman, Jacob A.
Houghton, Alfred J.
Howard, Abram B.
Howe, Stanley M.
Hughes, Ethel L.
Hutchings, Emma L.
Hutchison, W. M.
Jacobs, Samuel.
Jennings, Walter B.
Jones, Theresa
Kastenhuber, E. F.
Kealey Margaret
Keane, Mary C.
Kimmerle, August J.
Klein, Sally
Koch, Walter
Lamb, Marie.
Lappert, Ignas
Lecour, Eleanor M.
Levy, Ernest
Lichtenstein, Larney
Livingston, Ada M.
Loewe, Frances E.
Loewus, Edwin H.
Lubtow, William A.
Lund, Hattie
Lundy, Richard
McCue, Owen J.
Mhjamaki, Mandi
Maloney, Mary V.
Mandell, Felix
Miller, Annie S.
Morrison, Chester A.
Mayer, John W. W.
Murray, George
Necker, Frederick T.
Neuburger, Pauline
Newberger, Samuel
Norris, Mary E.
Nuccitarone, I.
Oshinsky, David
Ottmann, Phillipp
Philipse, Catherine
Pick, Perry
Pigueron, Henry C.
Power, Walter B. Jr
Puster, Julia A.
Quinn, Michael L.
Regan, Catherine M.
Rice, Mrs. Arthur
Roper, Frank P.
Rowland, Caroline R
Ruth, Harriet B.
Spiess, Julius
Stiles, Agnes McN.
Stokes, Caroline A.
Stoker, Abraham
Sullivan, Hannah
Sulzberger, Moses
Taft, Caroline
Totten, Ake
Van Iskaack, C. M.
Volckmann, F. C.
Wallach, Golde
Warren, Elizabeth A
Weiffenbach, M
Whitfield, A. M.
Willett, Elisabeth A.
Wilson, Anna S.
Wilson, Helen
Wise, Sarah

ABBOTT—On Monday, Jan. 21, 1929, at her residence, 316 West 28th St., Elisabeth Smith, beloved wife of Charles E. Abbott. Funeral services will be held at August Eickelberg's Parlors, 934 8th Av., near 55th St., on Thursday evening, Jan. 24, at 8:30 o'clock.

AHNER—Tuesday, Jan. 22, 1929, Paula C., beloved wife of George D. Ahner. Services at her residence, 137 Maple St., Flatbush, Thursday at 8 P. M. Interment Woodlawn Cemetery.

ANDERSEN—On Sunday, Jan. 20, 1929, Andrew J. Andersen, M.D., beloved husband of Alice Wilkinson Andersen, father of Alice Andersen Ströh and Remsen Taylor Andersen. Services at his residence, 27-29 8th St. (Ft. Stevens St.), Astoria, L. I., on Wednesday evening, Jan. 23, at 8 o'clock. Interment Flushing Cemetery at convenience of family.

BAYER—Catharina Miller, on Monday, Jan. 21, 1929, widow of Adolph Bayer and mother of Jacob H., Charles L., Catharine and Fred Bayer, in her eighty-sixth year. Funeral services at her late residence, 405 North Columbus Av., Mount Vernon, N. Y., at 2 P.M. Thursday. Interment Woodlawn Cemetery.

BERG—Thorstein, suddenly, on Tuesday, Jan. 22, at Highview, N. Y. Funeral from the home of the late Captain Henrik Normann, 1433 10th St., Brooklyn, Thursday, 10 A.M.

BLACKWELL—Catherine, wife of Willis B. Blackwell, at her home, 106 West 55th St., on Monday, Jan. 21, 1929. Services at Church of the Blessed Sacrament, West 71st St., near Broadway, Wednesday morning, Jan. 23, 1929, at 10 o'clock. Interment private.

BOUVIER—The Ladies' Auxiliary of the New York Foundling Hospital announces with deep sorrow the death of their honorary president, Mrs. John V. Bouvier. Members are requested to attend the requiem mass, which will be held at the Church of St. Jean Baptiste, 76th St. and Lexington Av., on Wednesday morning, Jan. 23 at 10 o'clock.

FRANCES COLEMAN, Secretary.

BOUVIER—The Society of the Children of Mary, Madison Av., announces with sorrow the death of Mrs. John V. Bouvier. Members of the society are requested to attend the requiem mass which will be held at the Church of St. Jean Baptiste, 76th St. at Lexington Av., on Wednesday morning, Jan. 23, at 10 o'clock.

FRANCES COLEMAN, Secretary.

BRANDON—On Jan. 22, Jacob, beloved husband of Caroline (nee Weil). Funeral from his late residence, 615 East 175th St., Thursday, Jan. 24, at 2 P. M.

BROOKS—On Tuesday, Jan. 22, 1929, Frederick J., beloved husband of Maude Brooks. Funeral services will be held at his residence, 43 Arrandale Av., Great Neck, L. I., on Thursday, Jan. 24, at 8 P. M.

CANTRELL—At Norwalk, Conn., Jan. 20, Harold Everett, husband of Helen Parker, son of Florent V. and Mary E. Cantrell. Funeral private, 2:00 P. M., Wednesday, from home of parents, Darien, Conn.

CLEARY—On Jan. 21, Emma S., widow of Patrick J. Cleary. Services at Walter B. Cooke Funeral Home, 11 West 190th St., Bronx, Wednesday at 8:30 P. M. Interment private, Thursday, at Kensico Cemetery at 11:30 A. M.

CONKLIN—On Tuesday, Jan. 22, 1929, Frederick Meade, of 435 Hicks St., Brooklyn, son of the late John M. Conklin. Funeral services at the Fairchild Chapel, 88 Lefferts Place, near Grand Av., Brooklyn, on Wednesday evening, Jan. 23, at 8 o'clock. Interment at Cypress Hills Cemetery.

GREENSTEIN—Solomon, beloved husband of Nettie, son of Mr. and Mrs. Barah, Minnie and Tillie. Funeral services at his late residence, 2,980 Ocean Parkway, Brooklyn, Wednesday, Jan. 23, at 3 P. M.

GRIFFIN—At Riverdale, New York City, on Jan. 22, 1929, Dr. Edward H. Griffin, formerly Dean of Johns Hopkins University, Baltimore. Funeral services at residence of John W. Griffin, corner 248th St. and Livingston Av., Fieldston, Riverdale, at 11 A. M. Thursday, Jan. 24.

HANLEY—Nora Agnes, beloved wife of George Hanley, mother of Joan and Dorothy, suddenly, at her home, 732 East 21st, Brooklyn. Funeral Thursday, 10 A. M., St. Vincent Ferrer Church, Lexington Av. and 66th St. Kindly omit flowers.

HARRISON—On Jan. 21, 1929, Richard, son of the late Richard Harrison. Funeral service at Matthews's Funeral Parlor, 233 Lenox Av., between 121st and 122d Sts., Wednesday evening at 8 o'clock.

HAWES—Brooklyn, N. Y., Jan. 22, 1929, William A., son of the late William and Sarah F. Hawes. Services will be held at his home, Highland Av., Philipse Manor, Friday, the 25th inst., at 2:30. Cars will be in waiting on arrival of train leaving Grand Central Station 1:21 P. M.

HERMAN—Jacob A., beloved husband of Jennie (nee Yarmus) and dear father of Florence and Harold. Funeral services will be held at M. Kasdan & Son's Funeral Home, 30 West 58th St., on Thursday, Jan. 24, 1929, at 10 A. M. Interment Mount Judea Cemetery.

HOUGHTON—Suddenly, at his residence, 4 Bayard Place, Brooklyn, N. Y., Alfred J. Houghton, beloved husband of Edna M. and son of the late John F. and Katie I. Houghton. Funeral services Thursday, Jan. 24, at 2 P. M., at the late residence.

HOWARD—At Hackensack, N. J., Jan. 21, 1929, Abram B., beloved husband of Elizabeth, age 61 years. Funeral service at his late residence, 178 Berry St., Hackensack, Wednesday evening, Jan. 23, at 8 o'clock.

HOWE—Stanley Mather, husband of Lois Vail Howe and son of Fisher Howe and the late Miss Cronkhite Howe, on Jan. 22, after a short illness. Notice of funeral service later.

HUGHES—Ethel Langdon, on Jan. 22, beloved wife of Thomas H. Hughes. Notice of funeral later.

HUTCHINGS—At South Orange, N. J., on Sunday, Jan. 20, 1929, Emma Louise Hutchings. Relatives and friends are kindly invited to attend the funeral service at the Fred Ahrens Funeral Home, 104-106 Prospect St., South Orange, on Wednesday afternoon, Jan. 23, at 2:30 o'clock. Interment Mount Pleasant Cemetery, Newark, N. J., at the convenience of the family.

HUTCHISON—At Rochester, Minn., Jan. 19, 1929, William Marcus Hutchison, beloved husband of Mary A. Hutchison. Masonic funeral services will be held at the Huguenot Memorial Presbyterian Church, Pelham Manor, Thursday, Jan. 24, at 2 P. M. Interment at Kensico Cemetery. Trains leave Grand Central Station 1:08 P. M. All papers please copy.

JACOBS—Samuel, in his seventy-third year, beloved husband of Esther (nee Hexter), and father of Daniel, Carrie Rosenthal, Marion Praeger, Fannie Goudket, Ira, Benjamin and David. Body reposing at 3,544 90th St., Jackson Heights. Notice of funeral later.

JENNINGS—At South Norwalk, Conn., on Jan. 21, Walter Barry Jennings, M. D. Funeral service to be held at 119 Flax Hill Road, South Norwalk, Conn., on Thursday at 3 P. M.

JONAS—Theresa (nee Marx), beloved wife of Jacob and devoted mother of Bert, Paul and Louis. Services at the Riverside Memorial Chapel, 76th St. and Amsterdam Av., Wednesday, Jan. 23, at 2 P. M.

KASTENHUBER—At Summit, N. J., Jan. 21, 1929, E. Frank Kastenhuber, beloved husband of Cecilia Kastenhuber, at his late residence, Springfield Av. Funeral service Wednesday noon at Burroughs & Bullard Chapel, Summit. Interment private.

KEALEY—On Jan. 20, Margaret (nee Donnelly), widow of Edward and loving mother of Edward F., Mary V. Kealey, Mrs. J. N. Holden and Mrs. John F. W. O'Connor. Funeral from her late residence, 51 Audubon Av., on Thursday, Jan. 24, at 9:30 A. M., thence to St. Rose of Lima Church, 165th St. near Amsterdam Av., where a solemn requiem mass will be offered. Interment Calvary. Los Angeles papers please copy.

KEANE—On Jan. 22, Mary C., beloved daughter of the late Dr. Thaddeus J. and Rose C. Keane. Funeral from her late residence, 333 Central Park West, 100th St.; thence to Church of the Holy Name, Thursday, Jan. 24, at 10 A. M. Interment Calvary.

KIMMERLE—On Jan. 21, August J., brother of Albert, Frederick, Paulina Schmied and Julia Pfeffer. Services at funeral chapel, 651 Amsterdam Av., near 102d St., Thursday, 10 A. M.

KLEIN—Sally, of 668 Rock St., Bronx. Services Wednesday, 2 P. M., Alpert Bros. Chapel, 216 Lenox Av.

KUCH—Walter, beloved husband of Margaret and dear father of Beatrice, Henry and Ralph. Funeral services Wednesday at 8 P. M., at the Washington Heights Chapel, 154th St. and Amsterdam Av. Funeral Thursday at 10 A. M. Omit flowers.

LAMB—On Monday, Jan. 21, 1929, Marie, beloved sister of Mabel, Daisy and William Lamb. Funeral services will be held at her home, 256 Hillside Av., Glen Ridge, N. J., on Wednesday evening, Jan. 23, at 8 o'clock. Interment Hoboken Cemetery.

LAPPERT—Ignas, suddenly, on Jan. 22, beloved husband of Bella (nee Schuster), dearly beloved father of Mrs. Blate Seligman, Seymour S. and James Lappert. Funeral from Universal Funeral Chapel, 297 Lexington Av., Thursday, Jan. 24, at 2 P. M.

LAPPERT—Ignatz, Brethren Sebulon Lodge, No. 8, I. O. S. of L., are requested to attend the funeral of our late brother from Universal Funeral Chapel, 297 Lexington Av., on Thursday, Jan. 24, at 2 P. M.

MAX KUSCHNER, President.
CHARLES VOS, Secretary.

LEGGE—Eleanor M., widow of Joseph H. Legge, in her 80th year, at Nutley, N. J. Funeral services Thursday, Jan. 24, at 2 P.M. at the Rosemary Methodist Episcopal Church, Lewis Av. and Decatur St., Brooklyn. Interment private.

LEVI—On Monday, Jan. 21, at his residence, 1,160 Park Av., Ernest, beloved husband of Ottilie M., brother of Herman, Abe, Max, Mrs. Nathan Zimmer and Mrs. Jr. Rinkel, stands. Funeral services at the Temple Israel, 210 West 91st St., Wednesday, Jan. 23, at 10:30 A. M.

LEVI—We, the associates and employes of Ernest & Herman Levy, mourn deeply the passing of the beloved and high

SAYS L. I. R. R. AIMS TO DROP CITY LINES

Commuters' Counsel Informs Board of Transportation He Was So Told by Road.

OFFERS WHITESTONE PLAN

Hotchner to Fight Abandonment of Spur, but Proposes New Elevated if Road Wins.

Maurice Hotchner, counsel for the Association of Long Island Commuters, declared yesterday that the highest officials of the Long Island Railroad had told him that the railroad intended to curtail and eventually abandon, if possible, all service on lines operated by it completely within the New York City limits. At the office of George Le Boutillier, vice president of the Long Island Railroad, no comment was made on Mr. Hotchner's statement.

Mr. Hotchner made his statement yesterday at a hearing before the Board of Transportation on the proposal for building an elevated structure along the Whitestone route of the Long Island Railroad, which the railroad has petitioned to abandon. He said he represented 10,000 commuters organized in 110 civic associations in College Point, Malba, Whitestone and Beechhurst, all in Queens.

"The obvious motive of the Long Island Railroad in petitioning to abandon the Whitestone line," Mr. Hotchner said, "and in presenting the spur to the city is to escape the expense of eliminating the four grade crossings, which were ordered by the city.

"But that is not the real motive on the part of the railroad. The Long Island Railroad is trying to abandon the Whitestone spur for two reasons: First, to escape the jurisdiction of the Transit Commission and other regulatory bodies in this city; and second, to establish a principle upon which it can later base its abandonment of the other lines completely within the city limits.

"The railroad fears that sooner or later, every one of its passenger routes in Brooklyn and Queens will be parelleled by five-cent fare rapid transit lines. It claims that this has already happened in part to the Flushing portion of the Port Washington line.

"The Long Island Railroad wishes to make itself simply a trunk line for residents of Nassau and Suffolk Counties running through city land. Abandonment of intra-city lines by it would affect the Port Washington line as far as Little Neck, the Whitestone line, the Rockaway lines and those routes through Jamaica and central Queens. And this policy is more distant as one might imagine. Right now the railroad cuts down the number of cars on trains and lengthens the time between trains. 'I shall ask Mayor Walker to assign to us experts and members of the staff of the Corporation Counsel to go to Washington with us and fight the petition for abandonment of the Whitestone line before the Interstate Commerce Commission.

"We ask the Board of Transportation to take judicial notice of the efforts of the Long Island Railroad to circumvent the orders of the Transit Commission. We ask, further, a study by the Board of Transportation experts of the intention of the railroad to abandon the lines and of the curtailment of service, which it has already started to do."

Commissioner Sullivan, who presided, said the board had no jurisdiction over such a matter.

The group that Mr. Hotchner represented came to the hearing with a plan for relief in case the Long Island Railroad won its right to abandon the Whitestone spur. The plan asks the city to give the railroad a quit claim on the line free. It is then proposed to construct an elevated structure over the same property.

The elevated line would run from the Roosevelt Avenue bridge to the Beechhurst station. Over this route service would be maintained by the Second Avenue Elevated trains, which now follow the Queensboro subway route into Main Street, Flushing. The Whitestone elevated spur would leave the main subway line at the bridge to go through College Point and continue to Beechhurst. According to proponents of the plan, the construction should cost no more than $1,000,000, would provide more than four additional miles of rapid transit for Queens, and would thus eliminate four grade crossings now maintained by the Long Island Railroad.

The Teaching Staff.

The Board of Examiners reports that there have been placed, as of Nov. 19, 1928, upon the eligible list, of names of persons licensed for service in the continuation schools, the names of the following applicants, who have been granted continuation school licenses in the subjects indicated:

CLOTHING.

Burger, Etta A., 80 Winthrop St., Brooklyn.....79.56

FREE HAND DRAWING.

Kenny, John B., 20-21 Twenty-first Avenue, Astoria, L. I.....75.305

MATHEMATICS.

Witson, Albert A., 101-57 106th Street, Ozone Park, L. I.....79.705

SCIENCE.

Krugman, Morris, 1,150 President Street, Brooklyn.....75.46
Spitsiny, Max, 183 Pinehurst Avenue...72.35

HOMEMAKING.

Colegrove, Elizabeth K., 641 St. Marks Avenue, Brooklyn.....88.81
Murnane, Winifred E., 310 Clermont Avenue, Brooklyn.....82.25
Cohen, Amelia, Hotel Marcy, 720 West End Avenue.....81.94
Lotridge, Edna L., 169 Clarmont Avenue.....78.5
Ryan, Kathryn E., Franklin County, Chateaugay, N. Y.....72.24
Zetmore, Rose E., 70 Jefferson St.....64.96

The Board of Examiners reports that there have been placed, as of the dates respectively indicated, upon the eligible list of names of persons licensed for service in the high schools, the names of the following applicants, who have been granted licenses, as indicated:

ART WEAVING—APRIL 4, 1928.

Hoffman, Anne G., 305 Convent Av...80.75

CIVICS—MAY 24, 1928.

*Cheshes, Nathan, 436 Cherry St.....67.30

ENGLISH—JUNE 6, 1928.

Davis, William A., 933 S. Street N. W., Washington, D. C.....67.15

FREEHAND DRAWING—JAN. 14, 1929.

Rosenblatt, Meyer H., 209 Jamaica Avenue, Brooklyn.....64.475
Kaley, Winifred K., 101 Montgomery Street, Port Jefferson, N. Y.....79.604
Riley, Olive L., 411 West 114th Street..79.35
Guilfoy, Florence, 642 West 158th Street.....75.65
Wilkinson, Dorothy S., 90 Morningside Drive.....74.18
Kessel, Therese, 15 West Seventy-sixth Street.....71.975
Buckley, Helen M., 2,015 New York Avenue, Brooklyn.....71.493
Wher, Julia G., 708 West 171st Street..70.35
Conn, Anna M., 361 Bay Ridge Avenue, Typoklyn.....70.025
Maloy, Anna, 19 West Eighty-fourth Street.....69.165
Baker, Ruth C., 2,340 University Avenue, Bronx.....68.535
Hunstock, Fluvia, 103 East Sixteenth Street.....65.65
Gilbert, Dora M., 32-42 North Nineteenth Street, Flushing.....64.75
O'Brien, Marcella L., 473 Fourth Street, Brooklyn.....62.535

GREGG STENOGRAPHY—JUNE 21, 1928.

Carr, Helen F., Port Richmond H. S., S. I.....74.49
Sixty-seventh Street and Broadway.....69.25

HISTORY—APRIL 28, 1927.

McHugh, Marian E., Hotel Dauphin.

PHYSICAL TRAINING—JUNE 14, 1928.

Emerson Hall, Patchogue, N. Y.....71.25

*On appeal.

THE WEATHER.

WASHINGTON, D. C., Jan. 22.—Pressure remains abnormally low from southern Greenland southward over the Maritime Provinces and over the ocean south and east of Newfoundland. The southwestern disturbance has moved rapidly northeastward with greatly increased intensity. And the trough extends southward to Kentucky and thence southwestward to the lower Rio Grande Valley. Another disturbance is moving southeastward over the plateau region. The temperature has risen from Michigan and Wisconsin southward to Tennessee and Arkansas and in the interior of Texas and the southern plateau region, while much colder weather has overspread the Rocky Mountain region, the plains States, Minnesota, Western Iowa and Manitoba.

The Michigan disturbance will continue to move northeastward and it will be attended by precipitation over much of the Washington forecast district Wednesday, and the Idaho disturbance will move rapidly southeastward to Texas within the next thirty-six hours, and it will likely cause snow or rain in the Ohio Valley and the southern portions of the middle States and rain in Tennessee and the south Atlantic States during Thursday.

The temperature will rise Wednesday in the middle Atlantic and north Atlantic States, but considerably colder weather will overspread the Ohio Valley and Tennessee and the lower lake region by Wednesday night and in the middle Atlantic and north Atlantic States Wednesday night or Thursday.

COUNTRY-WIDE WEATHER CONDITIONS.

In the following record of observations at United States Weather Bureau stations yesterday the temperatures given are the highest during the twelve hours from 8 A. M. to 8 P. M. and the lowest during the preceding twelve hours, from 8 P. M. to 8 A. M.; the barometer reading and condition of weather are those recorded at 8 P. M. and the rainfall is for the twenty-four hours ended at 8 P. M.

Temperature, Barom-Rain

Station.	High.	Low.	eter.	fall.	Weather.
Abilene	56	34	29.92		Pt. Cl'dy
Albany	34	22	30.12	.02	Cloudy
Atlanta	54	38	29.98	.01	Pt. Cl'dy
Atlantic City	40	32	30.12	.03	Clear
Baltimore	44	28	30.10		Cloudy
Boston	34	23	29.92	.01	Cloudy
Buffalo	30	22	29.84	.01	Clear
Charleston	60	38	29.92		Pt. Cl'dy
Chicago	24	20	29.62	1.01	Clear
Cincinnati	58	32	29.66	.56	Rain
Cleveland	34	22	29.60	.40	Rain
Denver	36	28	29.92	.02	Clear
Detroit	32	22	29.76		Rain
Galveston	72	62	29.92	.04	Clear
Indianapolis	58	30	29.70	.56	Rain
Jacksonville	80	62	30.04		Clear
Kansas City	46	30	30.12	.04	Clear
Los Angeles	66	44	30.06		Pt. Cl'dy
Miami	76	72	30.10		Clear
Milwaukee	38	16	29.86		Cloudy
Min.-St. Paul	18	12	30.02		Clear
Montreal	14	10	30.16		Cloudy
New Orleans	42	38	30.16		Cloudy
New York	40	29	30.16		Cloudy
Norfolk	78	62	29.98		Pt. Cl'dy
Oklahoma City	58	38	30.08		Pt. Cl'dy
Omaha	28	22	30.20	.01	Clear
Philadelphia	38	28	30.16	.02	Clear
Phoenix	56	36	30.02	.22	Clear
Pittsburgh	38	24	29.96	.50	Cloudy
Portland, Me.	28	20	30.18		Pt. Cl'dy
Portland, Ore.	52	32	30.06	.02	Cloudy
Raleigh	50	40	29.92		Cloudy
Salt Lake City	32	20	30.02	.22	Clear
San Antonio	72	56	29.84		Clear
San Diego	66	40	30.04		Clear
San Francisco	54	42	30.10		Clear
Savannah	80	60	29.92	.01	Cloudy
Seattle	52	32	29.96		Clear
St. Louis	44	32	29.92	.12	Clear
Tampa	80	62	30.08		Clear
Washington	36	28	30.12		Cloudy

NORTHERN NEW ENGLAND—Snow, probably changing to sleet or rain and warmer Wednesday; Thursday generally fair and colder.

SOUTHERN NEW ENGLAND—Snow or sleet, changing to rain and warmer Wednesday; Thursday fair and colder.

EASTERN NEW YORK—Snow or sleet, changing to rain, and warmer Wednesday; colder Wednesday night; Thursday generally fair and colder.

WESTERN NEW YORK—Rain, changing to snow flurries Wednesday; colder Wednesday afternoon; much colder Wednesday night; Thursday fair.

EASTERN PENNSYLVANIA—Rain and warmer Wednesday; much colder Wednesday night; Thursday and Friday much colder, possibly followed by snow in south portion.

WESTERN PENNSYLVANIA—Rain, changing to snow flurries Wednesday; much colder Wednesday night; Thursday increasing cloudiness, possibly followed by snow in south portion.

MARYLAND—Rain and warmer Wednesday, changing to snow flurries and colder in extreme west portion Wednesday afternoon; much colder Wednesday night; Thursday cloudy and colder, possibly snow or rain.

DISTRICT OF COLUMBIA—Rain and warmer Wednesday morning, probably clearing in afternoon; much colder Wednesday night; Thursday cloudy and colder, possibly snow or rain.

NEW JERSEY AND DELAWARE—Rain and warmer Wednesday; colder Wednesday night; Thursday mostly cloudy and colder, possibly followed by snow or rain.

NEW YORK CITY WEATHER RECORDS.

Official Temperatures.

3 AM.....	31	12 M.....	35
6 AM.....	30	1 PM.....	35
9 AM.....	29	2 PM.....	36
12 AM.....	29	3 PM.....	40
10 AM.....	30	4 PM.....	38
11 AM.....	31	5 PM.....	36
		6 PM.....	37
		7 PM.....	36
		8 PM.....	34
		9 PM.....	32
		10 PM.....	32

Average temperature yesterday, 34.
Average same date last year, 25.
Average same date for 46 years, 30.
High yesterday, 40 at 3 P. M.; low, 29 at 8 A. M.

Barometer—8 A. M., 30.21; 8 P. M., 30.12.
Humidity—8 A. M., 68; 8 P. M., 76.
Wind—8 A. M., northwest, velocity 16 miles; 8 P. M., west, velocity 12 miles.
Weather—8 A. M., clear; 8 P. M., cloudy.

Forecast of Flying Weather.

Special to The New York Times.

WASHINGTON, Jan. 22—The Weather Bureau tonight issued the following forecast for flying weather for Jan. 23:

WASHINGTON TO LONG ISLAND, N. Y.—Rain Wednesday forenoon preceded by snow or sleet near New York, probably clearing near Washington in afternoon; fresh to strong south shifting to west or northwest, winds up to 1,000 feet and southwest gale at 5,000 feet.

WASHINGTON TO NORFOLK, VA.—Rain Tuesday morning, probably clearing in afternoon; moderate to fresh south shifting to west and northwest winds up to 1,000 feet and southwest shifting to west gales at 5,000 feet.

NORFOLK, VA., TO ATLANTA, GA.—Cloudy sky, probably occasional showers Wednesday; moderate to fresh south shifting to west and northwest winds up to 1,000 feet and southwest or west gale at 5,000 feet.

WASHINGTON TO DAYTON, OHIO—Cloudy to partly cloudy sky Wednesday, rain Wednesday morning, changing to snow flurries over and west of the mountains; fresh to strong winds, mostly west and northwest, up to 1,000 feet and southwest and west gales at 5,000 feet.

UNIONTOWN, PA., TO DETROIT, MICH.—Snow flurries Wednesday; westerly gale diminishing up to 5,000 feet.

DETROIT, MICH., TO RANTOUL, ILL.—Partly cloudy sky Wednesday, snow flurries in Michigan; westerly gale diminishing up to 5,000 feet.

RANTOUL, ILL., TO UNIONTOWN, PA.—Partly cloudy sky Wednesday, preceded by snow flurries Dayton eastward; westerly gale diminishing up to 5,000 feet.

ZONE ONE—Snow or sleet, probably changing to rain Wednesday; strong southeast and south shifting to west winds at surface and fresh mostly south or southwest aloft.

ZONE TWO—Rain Wednesday, probably changing to snow flurries over west portion; fresh south and southwest winds, possibly strong on the coast, shifting to west and northwest at surface and southwest shifting to west gale aloft.

ZONE THREE—Mostly cloudy sky, probably local showers north of Florida Wednesday; moderate to fresh southeast winds shifting to northwest over north portion at surface and southwest and west gales aloft, except moderate southerly winds in Florida.

ZONE FIVE—Clear to partly cloudy sky preceded by rain in Eastern Tennessee and snow flurries over north portion Wednesday morning; fresh to strong west and northwest winds at surface and westerly gale aloft.

European Weather.

Special Cables to THE NEW YORK TIMES.

LONDON—Unsettled yesterday, maximum temperature 37; today's prediction cold.

PARIS—For yesterday, maximum temperature 46; today's prediction fog.

BERLIN—Fair yesterday, maximum temperature 35; today's prediction cloudy.

ROME—Clear yesterday, maximum temperature 50; today's prediction fair.

VIENNA—Fair yesterday, maximum temperature 21; today's prediction, fair.

Estates Appraised.

Manhattan.

ALTMAN, EDWARD J. (May 21, 1928). Gross assets, $13,829; net, $10,905. To George J. and Arthur J. Altman, brothers, $4,522 each; smaller sums to five friends. Assets, all in personalty.

BUTLER, HELEN C. (March 4, 1925). Gross assets, $1,478,254; net, $1,330,419. To Charles S. Butler, nephew, $160,464; Virginia Butler, sister, $50,122; Lillian L. Swann, sister, $146,856; Maxwell E. Butler, $81,831; State Charities Aid Association, $11,000; Marguerite Swann, no relation, $10,000; Laura F. McQuistior, cousin, $25,000; Society for the Employment and Relief of Poor Women, Sedgwick Cemetery, Laurel Hill Association, Town of Stockbridge, Mass., and seventeen friends and relatives, $1,000 each; American Unitarian Association, General Memorial Hospital and six friends and relatives, $2,000 each; Susan L. Huntington, niece, $5,400; Laurence S. Butler, nephew, $3,070; Greenwood Cemetery, $1,500; varying amounts, ranging from $1 to $2,500 to sixteen relatives and friends. Assets: realty, $429,024, personalty, $1,048,600. Outstanding holding, $661,307 in stocks and bonds.

SCHUYLER, LOUISA L. (Oct. 10, 1926). Gross assets, $250,891; net, $229,509. To Mary S. Hamilton, cousin, $103,681; Louisa G. Luidow, no relation, $26,587; Katherine R. Seabury, cousin, $25,000; Sarah T. de Lanz, cousin, $12,030; Christina Grant, no relation, $12,000; Florence B. Lafarge, Frances W. Wharton and Lorraine R. Warner, not related, $10,000 each; Sleepy Hollow Cemetery, $2,600; American Scenic and Historic Preservation Society, $100; varying small bequests to six relatives and friends. Assets, all in personalty. Outstanding holding, $197,629 in gifts and transfers.

Kings.

BROCK, JOHN M. (Jan. 6, 1928). Gross assets, $23,902; net, $20,246. To Eva H. Brock, widow, $19,640; others get small amounts. Assets: Cash, $3,821; personal effects, $200; stocks and bonds, $19,281.

DONAGHY, ARCHIBALD J. (Aug. 15, 1928). Gross assets, $35,283; net, $32,271. To Ada L. Donaghy, widow, life interest in $28,335 and $707 in other bequests; Emma Donaghy, mother, joint accounts, $3,000. Assets: Realty, $382; cash, $19,660; personal effects, $343; mortgages, notes and accounts, $10,247; stocks and bonds, $4,886.

SWANSON, SARAH E. (Oct. 8, 1925). Gross assets, $7,222; net, $6,236. To Robert W. Swanson, son. Assets: All realty.

Bronx.

BEGLEY, HELEN C. (July 30, 1927). Gross assets, $19,215; net, $16,740. To Katherine B. Begley, sister, $5,347; Anna E. Begley and Alice M. B. Scully, sisters, $1,068 and $1,058, respectively; three other sisters, $1,458 each and a nephew $100. Assets: realty, $9,228; personalty, $9,987.

BESTELMEYER, JOHN (Oct. 28, 1924). Gross assets, $7,771; net, $6,722. To Charles Bestelmeyer, brother. Assets: realty, $150; personalty, $7,621 in cash.

COHEN, ADALINE (March 30, 1928). Gross assets, $29,298; net, $26,549. To Joseph, Charles and Stella Cohen, children, $8,916 each; Irving H. Cohen, grandson, $1,000. Assets, all in personalty. Outstanding holding, $19,791 in mortgages, notes and accounts.

DOSSO, MARIA (Aug. 2, 1928). Gross assets, $54,381; net, $39,431. To Lena D. Kerdyk, Joseph, Virgilius, Peter and John Dosso, all children, $7,886 each. Assets: realty, $39,000; personalty, $15,000.

HARKIN, JOHN J. (Oct. 5, 1923). Gross assets, $3,358; net, $2,691. To Mary Thorne, niece. Assets, all in personalty.

HEROLD, VALENTINE (Sept. 5, 1928). Assets, $24,581. To Josepha Herold, widow. Assets, all in personalty. Outstanding holding, $23,435 in joint bond and mortgages.

JULICH, LOUISE (July 30, 1927). Gross assets, $30,147; net, $15,210. Alvina Lengemann, sister, and Theodore Julich, brother, $5,862 each; ten other relatives, $100 each. Assets: realty, $10,677; personalty, $28,590. Outstanding holding, $24,023 in stocks and bods.

KECKEISSEN, MARY (Feb. 28, 1928). Gross assets, $424,04-; et, $387,359. To Catholic Charities of Archdiocese of New York, $34,480; St. Patrick's Cathedral, $1,000; Holy Rosary Convent of the Dominican Sisters, $5,000; Roman Catholic Church of St. Nicholas, House of Calvary, St. Francis Hospital, Home for the Aged of the Little Sisters of the Poor, $10,000 each; St Brandan's Roman Catholic Church, $25,655; M. Jeanette Keckeissen, niece, $52,567. Frances Reheuzer, niece, $27,722; three nephews, $27,422; Herbert Cracauer, no relation, $25,000; Mary Hordecker, niece, $20,656; Christine Muller, no relation, $20,000; smaller amounts to fifteen friends and relatives. Assets: Realty, $11,500; personalty, $413,000. Outstanding holdings, $391,117 in mortgages, notes and accounts.

KELLY, WILLIAM (April 7, 1927). Net assets, $13,371. To Katherine Kelly, widow. Assets: Realty, $5,400; personalty, $9,971.

KRESS, JOHANNA E. Gross assets, $72,405; net, $63,302. To eleven nieces and nephews, $3,754 each. Assets: Realty, $21,400; personalty, $51,000. Outstanding holding, $42,139 in mortgages, notes and accounts.

LAPIN, ELIAS (May 5, 1927). Gross assets, $40,966; net, $39,633. To Fannie Lapin, widow, $16,181; Samuel E. Lapin and Estelle L. Liebers, children, $8,361 each. Assets: All in personalty. Outstanding holding $36,978 in mortgages, notes and accounts.

MESSEMER, JULIETTE A. (Nov. 21, 1928). Gross assets, $95,521; net, $85,826. To John F., Peter A. and Marie I. Messemer, all children, $28,252 each; Emily Thiel, no relation, $1,000. Assets: Realty, $24,000; personalty, $71,000.

M'KENZIE, MARY (May 25, 1928). Gross assets, $8,182; net, $5,450. To Annie McKenzie, sister. Assets: All in personalty. Outstanding holding, $8,151 in stocks and bonds.

POTENZA, ANTHONY (Sept. 15, 1927). Gross assets, $28,647; net, $26,570. To Gilda, Clothilde and Ada Potenza, children $8,856 each. Assets: All in personalty. Outstanding holding, $26,651 in bonds.

REUTER, ANDREW (May 29, 1927). Gross assets, $8,485; net, $4,798. To Lilliam J. Rydberg and Edmund A. Reuter, children. Assets: Realty, $4,963; personalty, $2,400.

SALZMAN, SAUEL (Oct. 8, 1928). Gross assets, $51,103; net, $34,033. To Sarah Salzman, widow, $21,152; Frances Steinhardt, daughter, $12,320; Montefiore Congregation of the Bronx, $100. Assets, all in personalty. Outstanding holding, $47,692 in stocks and bonds.

SCHUMACHER, JOHN H. (Aug. 23, 1928). Gross assets, $3,910; net, $2,356. To Katherina Schumacher, mother. Assets, all in personalty.

THOMPSON, RACHAEL A. (July 7, 1928). Gross assets, $11,783; net, $8,727. To Mary E. Menkel, $4,228; Jennie L. Thompson, $4,364; both daughters. Assets, all in personalty. Outstanding holding, $13,440 in stocks and bonds.

Westchester.

COON, KATHRYN (May 30, 1928). Gross assets, $266,826; net, $252,984. To Philip H. Coon, son. Assets: Realty, $20,000; personalty, $246,826. Outstanding holding, $242,164 in stocks and bonds.

DARBY, MARY R. (Oct. 17, 1927). Gross assets, $24,098; net, $11,677. To Myron G. Darby, husband, $8,055; Mary and Myron G. Darby, children, $1,786 each. Assets: Realty, $23,539; personalty, $1,170.

GENNERICH, HERMAN C. (July 27, 1928). Gross assets, $7,407; net, $6,766. To Paula S. Gennerich, widow. Assets, all in personalty. Outstanding holding, $6,137 in stocks and bonds.

MCBRAIN, EDWIN (May 12, 1928). Gross assets, $20,776; net, $16,871. To Lucy M. McChain, widow, $8,589; George C. McChain, brother, $8,281. Assets, all in personalty.

WASHBURN, BENJAMIN F. (Sept. 22, 1928). Gross assets, $2,543; net, $1,675. To Carrie Washburn, daughter. Assets, all in personalty. Outstanding holding, $1,000 in cash.

Wills for Probate.

Manhattan.

ABRAHAM, MAX (Jan. 16). Estate, more than $10,000. To Bertha Abraham, widow, 075 West End Avenue.

CARLTON, JOSEPHINE W. (Jan. 12). Estate, about $500,000. To Newcomb Carlton, husband, $1,000; Henry W. Carlton, son, $220,000; Clifford Smith, $500; all of 27 East 72d Street; Mary Mahoney, Buffalo, $1,000; Caroline G. Winslow, Albany, $1,000; 72d Street, $500 outright and $4,000 life annuity; Fannie W. Meadows, Springfield, Mass., $250 life annuity; nine smaller bequests to other relatives and friends.

FUCHS, EMIL (Jan. 13). Estate, more than $200,000. To Rene Fuchs, sister, $3,000, life annuity of $2,460, jewelry and other personal effects; Raymond Daigle, Long Island City, secretary, $250; Josephine Uhl, 444 East 146th Street, cook, $200; thirty-nine employes of West 67th Street Corporation, equivalent of one week's salary; Lee McCanliss, Bronxville, N. Y., and Guaranty Trust Company, works of art and residue for public exhibition; nine relatives and friends, varying life annuities; Agnes Sullivan, Yonkers, friend, $5,000, $120 monthly for life and art objects; Dr. Willy Riese, 1064 East 14th Street, friend, $1,000; Anne Sullivan, Yonkers, friend, $500.

MILLER, BERNHARD (Jan. 6). Estate, more than $10,000. To Amelia Franks and Lizzie Muench, Howard Beach, L. I.; Tillie Overstreet, Woodhaven, L. I.; Josephine Metzger, Springfield, L. I.; Lillie Jacobson, Scarsdale, N. Y., all nieces, and Bernhard Voltmer, Los Angeles, Cal., nephew, each $3,000 and sixth of residue; Barbara Sprague, Queens Village, L. I., sister, life estate in $25,000 and $5,000 outright, also personal effects; ten other relatives and friends, varying smaller bequests.

ROSS, VIVIAN C. (Jan. 16). Estate, $10,000. To Mary M. Ross, New Brunswick, N. J., mother.

SLATTERY, ELIZABETH R. (Jan. 6). Estate, about $5,000. To Patrick F. Slattery and John J. Reilly, husband and brother, respectively, both of 192 Bradhurst Avenue, half each.

WILLIAMSON, HORACE L. (Jan. 4). Estate, more than $10,000. To Nancy W. Auten, grandniece, Lancaster, Pa.; William Robert I. Wilson, grandnephew, Philadelphia, L., Wilson, grandnephew, Philadelphia; Charles and William Thomas, grandnephews, also of Philadelphia, equal shares in residue; seven other relatives and friends, varying bequests.

Letters of Administration.

Granted by Surrogate O'Brien on these estates:

ALCANTARA, EMILY (Dec. 27). Estate, $720. To Leo Alcantara, husband.

CARFORA, PASQUALE (Dec. 13). Estate, nothing. To Vincent Carfora, son. Right of action for death exists. Other heirs: five grandchildren.

HARRIS, ANNIE (Jan. 5). Estate, $265. To Matilda Harris, sister, and Sophie Sperling. Other heirs: brother, six nephews and nieces.

JAY, GEORGE A. (Sept. 9). Estate, more than $10,000. To the Guaranty Trust Company. Heirs: parents.

KONDO, SHIZU (Nov. 9, 1921). Estate, valse undetermined. To Rin A. Kondo, brother, limited letters. Other heirs, widow and four children.

KROMER, MINNA (Aug. 13). Estate, $650. To Minna Schaar, nominated petitioner. Heirs, three children.

KUTLER, SAM (March 25, 1924). Estate, $5,000. To Minnie Kutler, widow, and Louis Kutler, son. Other heirs, three children.

MARCHIA, LOUISA (Nov. 18). Estate, nothing. To Bettina Marchia, mother, and Angelo Marchia, relationship not given. Right of action for death exists. Other heir, father.

MCAULIFFE, TIMOTHY (Nov. 27). Estate, $1,000. To Margaret McAuliffe, widow. Other heirs, two sons.

SMITH, HARRY (Dec. 22). Estate, $680. To Annie Smith, widow. Other heirs, five children.

STOLL, MARTHA (Dec. 26). Estate, $1,325. To John Stoll, husband.

SULLIVAN, WILLIAM J. (Jan. 20). Estate, $10,000. To Joseph J. P. Sullivan, son.

VOGT, CHARLES (Jan. 13). Estate, $3,911. To Lydia Fox, daughter. Other heirs, two children.

ZINKERMAN, YETTA (Dec. 25). Estate, $8,500. To Kari Zinkerman, son. Other heir, son.

Kings.

BEHLING, WILLIAM (Jan. 10). Estate, about $5,000. To Wilhelmina Behlin, widow, 159 Hemlock Street.

CONKLIN, LETITIA (Jan. 4). Estate, about $5,000 real; about $100 personal. To Lettie M. Conklin, daughter, 1,587 East Seventeenth Street, one-half realty at 1,328 Bergen Street, entire residuary estate; Charles D. Conklin, son, 1,328 Bergen Street, one-half realty at above address.

CUTHBERT, RICHARD LEE (Jan. 9). Estate, $120,000. To Emma C. Reid, aunt, 779 East Twenty-first Street.

DOHRMAN, AUGUST (Jan. 11). Estate, more than $5,000 real; more than $1,000 personal. To Minnie Dohrman, widow, 9,730 Flatlands Avenue, in trust for life.

FRANK, CHARLES S. (Sept. 6). Estate, $20,000. To Margaret Frank, widow, 214 Troy Avenue, residuary estate; three children, each $500.

FRANKLIN, MARY A. (Jan. 13). Estate, $2,000. To Cora M. Dredger, daughter, 7201 Ridge Boulevard, $100; Frederick W. Franklin, husband, 363 Decatur Street.

HAWKINS, EMELINE (Dec. 20). Estate, $6,500 real; $500 personal. To Minnie E. Case, 497 Monroe Street.

KARES, WILLIAM E. (Jan. 9). Estate, $30,000. To Harriet L. Karas, widow, 428 East Twenty-second Street.

MAYER, ARTHUR M. (Dec. 29). Estate, not more than $5,000. To Maud S. Mayer, widow, 296 Sterling Place, one-third residue; Richard J. Mayer, son, remainder in trust.

RENZ, MAGDALENA (Jan. 16). Estate, $8,000. To five children in equal shares after payment of two debts.

RICHTER, LOUIS (Jan. 20). Estate, about $10,000. To Julius H. Richter, Hewlett, Queens; Frederick H. Richter, oPrt Jervis, N. Y.; Adelaide Lansing, 230 Eighty-eighth Street, children, each one-fifth; children of Annie Hagenbuchle, deceased daughter, share one-fifth; Edward F. Miesner, grandson, one-fifth.

STREIT, VITO (Jan. 18). Estate, $1,500. To Albert Dietrich, friend, 880 Gates Avenue.

VENTO, COLOGERO (Jan. 11). Estate, $10,000 real; $500 personal. To Gusse Vento, widow, 1,703 Emmons Avenue.

WALSH, HENRY (April 15). Estate, $8,000 real; $5,000 personal. To Helen Walsh, widow, 71 71st Street.

Bronx.

DUFFY, LAWRENCE J. (Oct. 9). Estate $1,000 personal. To Katherine M. Duffy, widow, of 2,265 Bathgate Avenue, executrix.

LYNCH, LEVIA (Dec. 8). Estate more than $10,000 personal. To children, Alvin Broome Lynch, Alevia Rulgate Lynch and Virginia Lynch, all of 270 East 142d Street, and Alice Lynch Gorton of 4 Lenox Avenue, White Plains, N. Y. Anne Broome Lynch, 270 East 142d Street, and Franklin Lynch, Rowayton, Conn., executors.

RANDLE, JULIA (Jan. 15). Estate $2,250 real and $102 personal. To Thomas Randle, husband, of 1,807 Cedar Avenue, executor.

Queens.

COURTNEY, MARGARET (Jan. 1). Estate more than $5,000 personal. To Margaret Murray of 172-28 Highland Avenue, Jamaica, niece and executrix.

MCNICOLL, JENNIE G. (Dec. 15). Estate more than $10,000 personal. To Sybil Ward of Prospect Place, Bristol, Conn.; Jennie Bliss of 417 High Street, Middletown, Conn.; Florence Gray of 144 Forty-first Street, Jackson Heights; Juliet Eltz of 305 West 116th Street, Manhattan; Emma De Camp, Helen Gourlay, Anna Gourlay and Mrs. Clarence Edwards of Chamberlain Avenue, May and Jean Melville, both of 412 West 149th Street, Manhattan, and Anna Scharleman of 315 East Eighty-fifth Street, Manhattan; Florence Ward of 245 Main Street, Manchester, Conn.; Mrs. Seth Plumb of Colchester, Conn.; Nettie Devon of 245 Main Street, Manchester, Conn.; Ione Bullock of South Manchester, Conn.; Mrs. Minor White of Atusa, Cal.; Mrs. Culnve Benton of San Diego, Cal.; Minor White Sr. of Atuss, Cal.; Mrs. James Gorrie of Scotland, Conn.; Gowan of 317 West Forty-fifth Street, Manhattan; Marjorie Jones of 144 W. Twenty-first St., Manhattan; Wayne and Bettie White, both of 344 West Thirty-sixth Street, Manhattan; Florence Pearsall of Brimfield, Mass.; Susan Williams of France; the New England South Conference of Providence, R. I.; the Rev. Julian S. Wadsworth and his wife of France; Methodist Episcopal Church of South Manchester, Conn.; brother-in-law, Frederick McNicoll, of 601 West 139th Street, Manhattan; Thena Pugsley of 163 Twenty-third Street, Jackson Heights; to the Chapin Home of Jamaica, The Corn Exchange Bank of Jackson Heights and A. C. Kellogg of 131 Twenty-fifth Street, Jackson Heights, executors.

VETTER, FRANK (Dec. 19). Estate $7,000 real and $100 personal. To children, Walter Vetter of Allandale, N. J.; Michael Vetter of Spring Valley, N. Y.; Rose Kessler, Hilda Mehrens and Joseph Vetter, all of 169-19 Green Avenue, Ridgewood; Frank M. Vetter of 115-34 170th Street, Jamaica, and Agatha Kirsch of 86-64 111th Street, Richmond Hill. Frank Vetter, executor, and John E. Kirsch, executor.

Westchester.

CURRIER, MARY L., Mount Vernon (Jan. 3). Estate, more than $10,000. To Curriers Burying Ground Association, Hamden, Conn., $200. Andrew F. Currier, husband, residue, executor.

LOUNSBERY, WELLINGTON, Peekskill (Dec. 23). Real estate, $6,000; personal, $40,000. To Emma Lounsbery, Peekskill, $35,000; Jennie Rich Flewellin, Emma Alishorpe, Peekskill; Eugene Clayton, Woodbine, Iowa; Florence A. Lawler, Beatrice M. Rose, Mrs. Omenia Omenia, and Myron Lounsbery, Croton, $1,000 each. Peekskill National Bank, executor.

AMBLER, ANNA M., White Plains (Dec. 12). Personal estate more than $10,000. Gifts of jewelry to relatives; to Florence Alexander, Constant Lounsbery Wickwire, Helen Green and Beatrice Lounsbery, nieces, silverware and household effects; one part of residue to Emma Constant Johnson, sister; other part to County Trust Company, White Plains, trustee for decedent's brother, Henry Rundle Lounsbery, who will receive income and upon his death this part to his daughter, Beatrice Lounsbery.

MORGAN, CHARLES V., New Rochelle (Jan. 6). Estate more than $10,000. To Bertha Morgan, wife, furniture, jewelry and personal effects and life interest in $25,000; Albert B. Morgan, New Rochelle, contingent life interest and life interest in $10,000; Pamela Banks, 583 Webster Avenue, New Rochelle, life estate in $5,000. Bertha Morgan and New Rochelle Trust Company, executors.

RIEPERT, HENRY L., North Pelham (Dec. 28). Estate to Effe V. B. Rupert, wife and executrix.

IRVING, GEORGE W., Yonkers (Dec. 20). Personal estate, $2,500. Estate equally to Frank Irving, Maud Burns, 229 Warburton Avenue, Yonkers; Crippled Kiddie Fund of the Elks Lodge, 885, Plainfield, N. J.; Our Lady of Bethel R. C. Church of Mount Bethel, Warren Township, Somerset County, N. J. Frank Irving, nephew, executor.

Suffolk.

HODGKINSON, GEORGE S., St. James (Dec. 16). Estate more than $10,000. To Flora A. Newton, daughter, of 55 Sunrise Highway, Freeport, $1,000; M. E. Church, St. James, $500; E. B. Newton, son-in-law, of Freeport, watch and personal effects; income from residue to wife and children, reverts, with remainder interest to daughter.

EDWARDS, AUSTIN L., East Islip (Nov. 24). Estate more than $4,300. To widow, Helena A. Edwards, executrix.

THURBER, PHOEBE, Patchogue (Dec

ADVERTISEMENT.

PROPER PRECAUTIONS PREVENT THE SPREAD OF COLDS AND INFLUENZA

The faith of health officials in the intelligence of the public has been justified. Rather than taking drastic measures, these officials, in most centers hit by the present epidemic, have been content to issue warnings. The readiness with which the advice has been followed speaks well for the common sense of all of us.

Colds and influenza are prevented by living a sane and normal life. Regular sleep, regular meals with wholesome food, plenty of water—inside and out, exercise in the open—these are among the best ways to keep up the body's resistance to disease of all kinds. Health experts strongly recommend the avoidance of crowded places.

Many thousands are becoming educated to the regular and frequent use of Vapex. This concentrate, obtainable from your druggist in the little square dollar bottle and the package with the green triangle, is the most modern way to prevent and to stop a cold. Each bottle contains 50 treatments. Merely put a drop on your handkerchief, breathe the healing vapor. It is refreshing and will keep your head clear. The strength of one application lasts for an entire day.

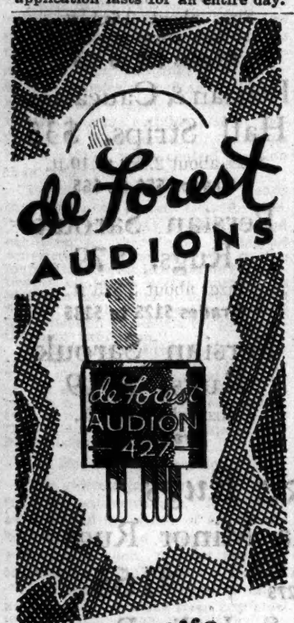

Long Life

1000 hours *plus* of joyful radio reception—that is what you obtain with De Forest Audions, the *perfected* radio tubes, latest triumph of Dr. Lee de Forest, the "Father of Radio."

DE FOREST RADIO CO.
New York District Sales Office
342 Madison Avenue Phone VANderbilt 9516

[Sponsored by the Sylvania Products Company, makers of Radio Tubes. 8:30 Eastern Standard Time over stations WJZ and the N. B. C. Network.]

DAMP DAYS—*A Coming Cold!*

HEAD IT OFF WITH—
CLOPIN
PRONOUNCED KLO-PEEN

A Cod Liver Product In Tasteless Wafers

The cold germ attacks the body that invites it. The overtired, run-down system—with a resistance too low to ward off attacks—is always susceptible! Chill and dampness only add impetus to the ailments which are prevalent with the coming of Fall and Winter

Keep Fit with CLOPIN

These tasteless wafers possess health-giving and health-maintaining properties.

Write for Free Booklet

CLOPIN SALES CORP.
Poughkeepsie, N. Y.
At All Good Druggists

$100 REWARD

THE New York Times welcomes information from readers in aid of its efforts to keep its advertising columns clean. The Times will pay a reward of $100 to any one causing the arrest and conviction of a person or firm obtaining money under false pretenses through fraudulent advertising published in its columns.

The New York Times

RADIO BOARD FILES ANSWER TO WNYC

Declares Municipal Station Has No Privileges Beyond That of a Private Broadcaster.

INSISTS CURB IS JUSTIFIED

Commission Says Full Time for WNYC Would Mean the Elimination of WMCA.

Special to The New York Times.

WASHINGTON, Jan. 22.—The Federal Radio Commission filed a statement of facts with the Court of Appeals of the District of Columbia today in explanation of its refusal to grant full-time operation to WNYC, the Municipal Broadcasting Station in New York City, declaring that although the station is operated and supported wholly by the City of New York, it is not by that reason to be distinguished from other broadcasting stations which are privately owned.

The station some time ago appealed to the court because the commission refused to grant it full time on its present assignment, which it now shares with WMCA, also of New York.

The fact that a political subdivision of the State of New York is engaged in the operation of WNYC, the commission told the court, does not of itself furnish the commission with any basis for making a determination that public interest, convenience or necessity is served by its operation. The statement then continues:

"The use of Station WNYC for the purpose of establishing an intra-departmental communication system for the Fire and Police Departments of the City of New York is not material in this proceeding. Communications of this nature are not public communications in the sense that they are of general interest to the public. They do not, therefore, constitute a broadcasting service. Channels other than those devoted to broadcasting are allocated for services of this nature.

Belittles "Emergency" Plea.

"The municipality bases its application for unlimited time of operation partly on the service that this station may render in times of public emergency. The record discloses only one instance of such use. The fact that the broadcasting stations have uniformly permitted the use of their stations in connection with public emergencies leads the commission to conclude that this factor is entitled to little weight.

"The commission found that the past operation of station WMCA has been such as to warrant its continued operation. Station WMCA expends an average of $3,500 a week for talent. The technical quality of its programs is of a superior nature. The programs are diversified and have a general as well as specific appeal."

The commission said it found that it was impossible to grant the application of station WNYC for full operating time without the elimination of station WMCA.

"This was due to the fact," it went on, "that the forty-four broadcasting channels available for regional stations, such as appellant's station and station WMCA, are now occupied to such an extent that no provision can be made for an additional station without creating an extensive area of interference.

"This decision of the commission cannot be made simply on the basis of the service rendered by station WNYC. The standard created by legislative authority, that is, that of public interest, convenience or necessity, is relative and not absolute and can only be applied on a comparative basis.

Stresses Rights of Listeners.

"The granting of unlimited time of operation to station WNYC means that station WMCA, which has heretofore established itself in the public esteem, must either be denied the right to continue its broadcasting service or assigned to another frequency occupied by other stations with the result of depriving a large number of the listening public of service from the stations occupying this frequency.

"Whatever privileges are granted to one station must necessarily be subtracted from those available to other stations or by sacrificing the interests of the listening public.

"The requirements and rights of the listening public are superior to the rights of an individual broadcaster, and the Commissione considers that the establishment of an area of interference where none previously existed is opposed to public interest.

"Appellant complains that the State of Maine has a greater number of station assignments on regional channels than the State of New York, based upon the respective population of the two States. Based upon estimates of 1920 population prepared by the United States Census Bureau, the State of New York has 4.25 station assignments on clear channels, and ten assignments on regional channels. On a mathematical basis this State would be entitled to 3.38 station assignments on clear channels and 10.93 station assignments on regional channels.

"The State of Maine has received no station assignments on clear channels, and for this reason it has been equitable to provide this State with a greater number of regional station assignments than it would have received otherwise. The State of New York is not discriminated against by such assignments, particularly in view of the fact that it receives more broadcasting service than any other state in its zone.

"For the reasons set forth above, the commission has determined that public interest, convenience, or necessity will best be served by the operation of appellant's station under the terms of its present license."

7½-WATT BROADCAST IS HEARD HERE AGAIN

KLCN at Blytheville, Ark., Has Been Heard in New York in Five Out of Six Tests.

Station KLCN, at Blytheville, Ark., with its output of 7½ watts, reached New York again early yesterday morning, establishing a record of registering in the Metropolitan area during five out of six tests, conducted within the past two weeks.

"I work late at night and returned home shortly after 3 A. M. on Tuesday," said O. A. Kessler of 1,949 Seventh Street, Brooklyn, "so took advantage of the hour to tune for KFI at Los Angeles. While hunting around the dial I picked up this lone broadcaster on the 1,290-kilocycle channel. The strength of the program was remarkable considering the announcer's report that only 7½ watts were being used. The channel was very clear, of course, at that time of night, and the station tuned sharply. They were playing a phonograph record, 'The Sidewalks of New York,' to prove to listeners that not power but equipment counts. I heard the announcer say that he had a report of reception from Maine, too."

During one of its first tests, the Blytheville broadcast was intercepted in Manhattan with a superheterodyne coupled to an indoor loop antenna in an apartment. Mr. Kessler used an electric set with an outdoor antenna.

Today on the Radio

Jan. 23, 1929. Eastern Standard Time. Wave length in meters on left of station. All time is P. M. unless otherwise indicated. Stations in each group are arranged in accordance with their location on the dial.

NEW YORK

609 M.—WNYC—570 Kc.
5:00—Time; market high spots.
5:15—Elsa Emge, songs.
5:35—Roland Weber, readings.
5:45—Matilda Lindsay, songs.
6:00—Vernon Kiddies.
6:20—Spanish Lessons—V. H. Hertits.
7:30—Time; police alarms; civic announcements.
7:35—Air College: Lawful Picketing—Judge G. F. Ewald.
7:55—Air College: The Kinds of Rights Citizens of the United States Have—Professor W. B. Guthrie.
8:15—Wesley Boynton, ballads.
8:30—Course in Appreciation of Music, Hunter College; Trio D
9:40—Police alarms; time; weather.
9:45—Queensboro Chamber of Commerce, annual dinner at the Hotel Commodore; speakers: Mayor James J. Walker, H. V. Kaltenborn, L. C. L. Smith.

528 M.—WMCA—570 Kc.
10:00 A. M.—Georgia George, talk.
10:30 A. M.—Grocers' program.
12:00 M.—Mid-day message: Dr. Frederick W. Lewis.
12:30—Stock quotations.
1:00—Fox Ensemble.
1:30—Chlorine Entertainers.
1:45—Binstock Entertainers.
2:45—Thrift program.
3:00—Fox Concert Ensemble.
3:30—Lucille Buhl, talk.
3:45—Theatre review.
4:00—Stock quotations.
4:30—Theatre review.
4:45—Van Ess Orchestra.
9:45—Time; Oswald Villard, talk.
10:00—McMahon Institute, talk.
10:05—Moonlight Orchestra.
10:35—Uptown program.
11:05—Time; McAlpin Orchestra; news.
12:00—Privolity Orchestra.
12:30—Piotti and Hardy, songs.

454 M.—WEAF—660 Kc.
6:45 A. M.—Health exercises.
8:00 A. M.—Rastus and His Musical Menagerie.
8:15—Morning devotions.
8:30 A. M.—Cheerio.
8:50 A. M.—Parnassus Trio.
9:00 A. M.—Ray Sinnott, songs.
9:15 A. M.—Merker's Orchestra.
10:00 A. M.—National Home Hour
11:00 A. M.—Parnassus Trio.
11:15 A. M.—Household Institute.
11:30 A. M.—Jean Dawes, contralto.
11:45 A. M.—What the Home Builder Wants to Know—G. L. Kaufman, Emily A. Kessler.
12:00 M.—Parnassus Trio.
12:15—Markets; weather.
12:45—Palais d'Or Orchestra.
1:45—Financial talk—Pauline Cleaver.
2:00—Billy Rhodes, songs.
2:15—Orpheus Trio.
3:15—Trends of 1929—Joseph V. Hanna.
3:30—Paul Burnet, tenor.
4:00—Moment musicale.
5:00—Les Lavionettes Orchestra.
5:30—Jolly Bill and Jane.
5:55—Summary of programs.
6:00—Waldorf-Astoria music.
6:30—Fox Fur Trappers Ensemble.
7:00—Synagogue services.
7:30—La Touraine Orchestra.
8:00—Pan-Americana Orchestra; soloists.
8:30—Intimate musicale.
9:00—Ipana Troubadours Orchestra.
9:30—Palmolive Symphony Orchestra; Revelers Quartet; soloists.
10:30—Snitalny's Orchestra.
11:00—Manger Orchestra.

422 M.—WOR—710 Kc.
6:45 A. M.—Lion Milkmen.
8:00 A. M.—Chimes; news; weather.
9:00 A. M.—Talk—Jean Dale.
9:40 A. M.—Musical interlude.
9:50 A. M.—Aunt Sammy talk.
10:00 A. M.—Alfred W. McCann.
11:00 A. M.—Musical program.
11:30 A. M.—Stamp Collecting—P. H. Thorpe.
11:48 A. M.—Daily menu.
11:55 A. M.—Newark news.
12:05—Daily doings.
12:20—Brushing Cobwebs.
12:30—Astor Orchestra.
1:30—New Jersey Club Women's hour.
2:30—Matinee musicale.
2:58—Sessions chimes.
3:00—Books—Meredith Page.
3:15—Newark Museum talk.
3:30—Beatrice MacCue, contralto; H. C. Pantley, piano.
3:50—Outdoors with the Scientist
4:00—Lombardy Orchestra.
4:30—Rarelea Orchestra.
5:00—Musical musings.
5:40—New Jersey's History—Dr. J. F. Folsom.
5:55—Sports talk.
6:00—Fain and Kerr, piano.
6:15—News.
6:20—Safe Investment—B. C. Forbes.
6:30—Children in Other Lands—Mabel Corlew.
6:45—Port Authority—Frank C. Ferguson.
7:00—Time; Commodore Orchestra.
7:30—Male quartet.
7:58—Sessions chimes.
8:00—Musicale episode, Beethoven
8:30—Merrymakers Orchestra; male quartet; soloists.
9:00—Daguerreotypes Orchestra; male quartet; soloists.
9:30—La Palina Orchestra; Olive Kline, soprano; male quartet.
10:00—Weather forecast.
10:02—Kolster Symphony Orchestra; string quartet.
10:30—Night Club Romance, sketch
11:00—News; weather.
11:05—Organ recital.
11:30—Golden Orchestra.

305 M.—WJZ—760 Kc.
7:30 A. M.—Rise and Shine.
8:00 A. M.—On the 8:15.
8:15 A. M.—Musical headlines.
8:45 A. M.—H. Branch, tenor.
9:00 A. M.—Virginia Arnold, piano.
9:15 A. M.—Three Little Maids.
10:00 A. M.—Copeland hour.
10:30 A. M.—Blue Birds Orchestra
11:00 A. M.—Forecast School of Cookery.
11:30 A. M.—The Recitalists.
12:30—Luncheon Five.
1:00—Yoeng's Orchestra.
2:00—Weather reports.
2:05—Menus—Mrs. Julian Heath
2:20—You and Your Home—Louise Fillebroun.
2:45—Lighting the Home—Winifred Hathaway.
3:00—Thousand Melodies Band.
3:45—Music Critic—Alfred Human
4:00—U. S. Army Band.
5:00—This World We Live In—Peter Dunne.
5:30—Stock market closing prices and quotations; financial summary of the day; Cotton Exchange closing prices and quotations; State and Federal agricultural reports.
5:45—Frances Meade, piano.
6:00—Pollack's Orchestra.
6:35—Summary of programs.
7:00—Longines time.
7:01—Jedde Highlanders.
7:30—Talk—John B. Kennedy.
7:35—Lolita Gainsborg, piano.
7:45—The Political Situation in Washington Tonight—Frederic William Wile.
8:00—May Singhi Breen and Peter de Rose, with saxophone
8:30—Sylvania Foresters Quartet.
9:00—Smith Brothers, duets.
9:30—The Cabin Door music.
10:00—Balkite-Chicago Civic Opera—Aida; talk—Mary Garden.
11:00—Longines time.
11:01—Slumber music.

349 M.—WABC—860 Kc.
9:30 A. M.—Georgia George, beauty.
10:00 A. M.—Ida Bailey Allen, Homemakers' Club.
10:30 A. M.—Housewife talk.
11:00 A. M.—Topaz Trio.
11:30 A. M.—Babies—Mary Norris.
12:00 M.—Grosso dance orchestra.
12:45—Agricultural program.
1:15—Time; weather; Barclay Orchestra.
2:00—Variety music.
3:00—Silver Edge Orchestra.
3:50—Investment talk—E. L. Green.
4:00—Roosevelt Concert Ensemble.
5:00—Food—Dr. D. H. Hodgdon.
5:30—Mrs. Haywood Kingsley, songs.
5:45—Dance program.
6:15—Ware and Zimmerman, pianos.
6:45—French lesson.
7:05—Park Lane Orchestra.
7:30—Musicale.
8:00—Cabbies Orchestra; Joseph Santley, Kitty Gray, songs.
8:30—Diamond dance music.
9:00—All Around Town sketch.
9:30—Raybestos Orchestra.
10:00—Pipe Dreams; music.
11:00—Kée's Orchestra.

297 M.—WHN—1,010 Kc.
10:00 A. M.—Organ recital.
10:15 A. M.—John Hancock's birthday.
10:30 A. M.—Charles Williams, organ.
11:00 A. M.—Woman's hour.
12:30—Organ flashes.

297 M.—WPAP—1,010 Kc.
4:00—Littmann's music.
4:30—Theatre orchestra.
5:00—Tea Time Music.
6:00—Friedman's Orchestra.
6:30—Union of Orthodox Jewish Congregation of America.
7:00—Cotton Orchestra.
7:15—Ellington's Orchestra.
8:00—Oakland's Terrace.
9:00—Radio Movie Club.

297 M.—WQAO—1,010 Kc.
7:30—Calvary services.

297 M.—WRNY—1,010 Kc.
12:30—Edward French, piano.
12:45—Edith Jean Weeks, piano.
12:50—Broadway Snapshots—Arthur Eddy.
1:00—Farm flashes.
1:30—Roger Du Pont, piano.
1:45—Dorothea Webster, songs.
1:56—Arzen wisdom.
2:00—Margaret Livingston, piano
2:15—Mary Golden, songs.
2:30—Equity talk.
2:32—Psychology—Dr. Edward Cowles.
2:45—Minor Ellis, baritone.
3:15—Olga Simon, piano.
3:30—Robert Smith, baritone.
3:45—Jean Amory, soprano.
9:30—Organ concert.
10:00—Equity Corporation—talk.
10:02—Silvertown Orchestra.
10:25—National Safe Investment Day, talk.
10:30—Pajama exercises.
10:40—Giuseppe Adami, violin.
11:00—Dean-Dingwall Ensemble.
11:30—The Chain Gang.
11:45—Woods and Fuld, duets.
12:00—Nat Simon, piano.
12:30 A. M.—Villa Richard Orchestra.

273 M.—WLWL—1,100 Kc.
6:00—St. John's College hour.
6:05—Yelva Instrumentalists.
6:20—Wendell Hall, tenor.
6:40—Popular Science—talk.
6:55—Venetian Ensemble.
7:15—Catholic Boys' Work—Bernard Cousineau.
7:25—Olga Fagan, soprano.
7:40—Christ's Own Church—Rev. Martin J. Scott.
7:55—Rose Ensemble.

265 M.—WOR—1,130 Kc.
10:00 A. M.—Brunswick hour.
10:15 A. M.—Styles—Thea Tyler.
10:30 A. M.—Musical news.
10:45 A. M.—Face Rejuvenation—Dr. J. L. Woolsey.
11:00 A. M.—Time; Guantanamo Trio.
12:00 M.—Cushman Musicale.
2:00—Woods, baritone.
2:15—Marguerite Stonescu, soprano.
2:30—Manny Manu, songs.
2:45—Thrift Week speaker.
3:00—Philosophy—Talk.
3:15—Betty Giorano, songs.
3:30—Joe Sherman, tenor.
3:45—Musical Pastels.
4:15—Opium Symposium—Sara G. Mulhall.
4:30—Watch-tower hour.

254 M.—WGBS—1,180 Kc.
9:00 A. M.—Health exercises.
9:15 A. M.—Household hints.
9:30 A. M.—Milady's Radio Club
9:45 A. M.—Oakite Red Wings.
10:00 A. M.—Recipes—Roy Mason.
10:15 A. M.—Dorian Trio.
10:30 A. M.—The Philosopher.
10:45 A. M.—String ensemble.
11:00 A. M.—News; gym class.
11:30 A. M.—Lost and Found; morning musicale.
11:50 A. M.—Weather; Sweetheart Stories—Wanda von Kettler.
12:15—Dorian Trio.
12:30—Recreation music.
2:30—Genevieve Marsh, piano.
2:45—Interviewing the Great—Michael Jo Simmons.
3:00—Melody Charlie.
3:15—Thrift talk.
3:30—Studio program.
3:45—Margaret Roberts, soprano.
4:00—Seminole Orchestra.
4:30—Varieties—Marie de Montalvo.
4:45—Radio Bluebirds.
5:00—News; Aviation—L. L. Anderson.
5:15—Weather; music; news.

231 M.—WEVD—1,300 Kc.
12:00 M.—Maude Tollefson, songs
12:20—The Magic Island.
12:40—Fannie Themen, songs.
1:00—As a Poet Sees It.
1:20—Florence Yordy, soprano.
1:40—Hannah Jasner, piano.
2:00—Poetry—Madge Ohe.
2:20—Hannah Jasner, soprano.
2:40—New Individualism—Dr. Werner Marchand.
3:00—Jean Atwater, piano.
3:20—News—Jessie Lloyd.
3:40—Mary Linden, violin.
4:00—Music.
4:10—Modern Art—Gordon Richardson.
4:20—Studio program.
5:00—Hints from Suzanne.

231 M.—WBBR—1,300 Kc.
10:00 A. M.—Time signal.
10:02—Studio orchestra; F. Williams, trombone.
11:00 A. M.—Bible Lecture—V. F. Schmidt.
11:30 A. M.—Rossville Trio.
11:45 A. M.—News; weather.
12:00—Anita Lombardo, piano.
9:15—Scandinavian hour.
10:13—Stanley Gohlinghorst, songs
studio orchestra.
11:00—Frank and Ernest, duets.

231 M.—WHAP—1,300 Kc.
6:30—Music.
7:00—Protestant selections.
7:25—Music.
7:30—Americanism—P. M. Winter
8:00—Music.
8:10—Talk—Dr. C. Fama.
8:45—Listeners' letters.

222 M.—WCDA—1,350 Kc.
1:30—Studio music.
1:45—Time; Eureka School.
2:00—Popular songs.
2:15—Music lecture.
2:30—Dance music.
2:45—Time; Miller School.
2:51—Topics of the Day.
2:55—Eureka School.

222 M.—WKBO—1,350 Kc.
12:00 M.—Luncheon music.
1:00—Hints to housewives.
1:15—Herbert melodies.
6:00—Dinner music.
6:30—Mickey Cook, songs.
7:00—Boy Scouts talk.
7:25—Lecture Bureau program.
7:35—Pela Cassidy, soprano.
7:50—Drama—George Ward.
8:05—W. Monahan, violin.
8:20—Carmen Kuyler, ukulele.
8:35—R. O'Malley, baritone.
8:50—Mann's Orchestra.
9:15—Cantor J. Goldstein.
9:30—E. O'Connor, songs.
9:45—S. Buckman, songs.
10:00—Jewish hour.
11:00—Dacey's Gang.

222 M.—WBNY—1,350 Kc.
9:00—Time; Flo Scoffeld, piano.
9:15—Thornton Sisters, saxophone.
9:30—Commercial program.
9:45—S. Bernstein, songs.
10:00—Varsity Orchestra.
10:30—Astor program.
11:00—Five Aces Orchestra.
11:40—S. Grant, tenor.
12:00—Nighthawks Orchestra.
1:00 A. M.—DX program.
2:00 A. M.—Time.

214 M.—WBBC—1,400 Kc.
1:30—Joe Perry, songs.
1:45—Brown Orchestra.
2:15—Florence Siegler, soprano.
2:30—Louise Holter, songs.
2:45—Carmen Cohen, piano.
3:00—David Fluke, songs.
3:15—Esperanto—D. A. Klagin.
3:30—Estelle Farber, soprano.
3:45—Sandra Raisman, piano.
9:00—Ethel Eggleston, soprano.
9:15—Eugene Lynch, songs.
9:30—String ensemble.

214 M.—WCGU—1,400 Kc.
9:00 A. M.—Cinno period.
9:30 A. M.—Great composers music.
10:00 A. M.—A. Baruch, songs.
10:15 A. M.—Health talk.
10:30 A. M.—Rose Russo, piano.
10:45 A. M.—Talk—Rev. R. M. Brougher.
11:15 A. M.—Time.
7:30—Jewish hour.
8:00—Balm & Blank hour.
9:00—Carson Memorial dinner; speakers, Justice Stephen Callaghan, Dr. S. Parkes Cadman, Rev. J. L. Mendrick.

214 M.—WLTH—1,400 Kc.
4:00—Home talkers.
4:30—Poems—May Gooderson.
4:45—Church talk.
5:00—Consolati Serenaders.
5:45—Boro Park program.
6:00—Time; weather report.
10:00—Chet and Elly Lawrence, songs.
10:15—Williams Orchestra.
10:30—P. J. Kelly, songs.
10:40—Columbia Orchestra.
11:00—Moulin Orchestra.
11:30—Castle time.

214 M.—WSGH—1,400 Kc.
11:00 A. M.—Time; Juliet Swindler, piano.
11:15 A. M.—Time; Juliet Swindler, piano.
11:30 A. M.—Recordings.
12:00 M.—Poems.
12:15—String ensemble.
12:45—News.
1:00—Luncheon music.
6:00—Time; weather; Cignatari pianists; Untracht, violin.
7:00—Sport talk.
7:15—Studio program.

405 M.—WGCH—1,302 Kc.
2:00—Woman's hour.
3:00—Melodies of Yesterday.
3:30—Weather; municipal reports; news.
4:00—Playgrounds—Fannie Schwartz.
4:15—Recordings.
10:00—Dance Orchestra.
12:00—Longines time.

NEW JERSEY

273 M.—WPG, Atlantic City—1,100 Kc.
6:00—Shelburne Orchestra.
8:30—Jane and Jimmie, duets.
8:45—Song recital.
9:00—Traymore Orchestra.
9:30—Yankee's Kandy Kooks.
10:15—Lillian Watney, soprano.
10:30—Parsons Music Masters.
11:00—News; weather.
11:10—Silver Slipper Orchestra.

240 M.—WAAM, Newark—1,250 Kc
7:00 A. M.—Sunrise program.
8:00 A. M.—News.
8:15 A. M.—Shopper's guide.
8:30 A. M.—Uncle Zeke, talk.
8:40 A. M.—Farm forum.
10:00 A. M.—Happy hour.
11:00 A. M.—Godley program.
11:23 A. M.—Kern Sparklers.
11:35 A. M.—News.
2:00—Health talk.
2:15—Clara Durban, contralto.
2:30—Talk—Dr. J. H. Sowerby.
2:45—Organ recital.
3:30—Tea dance.
4:15—Studio program.
9:00—Silverleaf Entertainers.
9:30—Nassau Batallian, soprano; Piano; Ricciardi, baritone.
10:00—Orchestras.

234 M.—WCAP, Asbury Park—1,280 Kc.
10:30 A. M.—Talks to women.
2:00—String trio.
6:30—Dance music.
9:00—Corson Band.
9:30—Time.

267 M.—WKBO, Jersey City—1,450 Kc.
8:00 A. M.—Merit Orchestra.
6:00—WKBO Orchestra.
6:30—Duckman, songs.
6:45—Municipal Economy—J. Burket.
7:00—Mabel Eckler, soprano.
7:15—Ed Malaney, tonor.
7:30—Radio Pals, songs.
8:00—Thurs orchestra.
8:30—Jack Kelly, piano.
8:45—Madeline Cupparo, piano.
9:00—Time.

207 M.—WBMS, Fort Lee—1,450 Kc
3:00—Good News hour.
4:01—Theatre talk.
4:10—Police alarms.
4:20—Organ recital.
4:30—King Arthur Club.
5:00—Bergen program.
5:25—Dining and dancing.
5:30—Merchants' program.
6:00—Chimes.

207 M.—WIBS, Elizabeth—1,450 Kc
11:00 A. M.—Time; weather; news
11:03 A. M.—Dental talk.
11:20 A. M.—Musical program.
11:45 A. M.—Talk—Dr. G. Deyo.
12:00 M.—Elizabeth Carteret music.
9:00—Time; weather; sports talk.
9:15—Kitty H. Smith, soprano.
9:30—Popular songs.
9:45—Kathryn Lamson, contralto
10:00—Imperial Quartet.
10:30—General Store.
11:00—Nebraskans Orchestra.
11:30—Pine Dale Orchestra.

207 M.—WNJ, Newark—1,450 Kc.
10:00 A. M.—Time; produce reports.
10:10 A. M.—Musical program.
1:00—Time; luncheon music.
1:45—Agriculture talk.
2:00—Musical program.
2:30—Miss Cheers.

EAST

380 M.—WGY, Schenectady—790 Kc.
6:45 A. M.—Same as WEAF.
10:00-11:30 A. M.—Household talk.
11:55 A. M.—Time; weather; produce market report; farm flashes; New York stocks.
2:00—Organ recital.
2:30—Household chats.
6:00—Stock reports; produce markets; farm forum; news.
6:20—Weather.
6:30—Dinner music.
7:00—Radio skits.
7:30—Same as WEAF.
8:00—G. E. hour; orchestra.
9:00-11:00—Same as WEAF.

306M.—KDKA, Pittsburgh—980 Kc.
9:40 A. M.—Weather; news; market reports.
10:00 A. M.—Same as WJZ.
10:30 A. M.—Home forum.
10:55 A. M.—New York stock quotations.
11:00 A. M.—Same as WJZ.
11:57 A. M.—Time; weather; market reports.
12:25—Theatrical calendar.
12:30—New York stock quotations.
1:00—Same as WJZ.
4:00—Weather; markets; news.
4:30—New York stock quotations.
5:00—Markets; theatrical calendar.
6:00—News; World bookman.
6:15—Studio program.
6:30—William Penn Orchestra.
7:00—Children; University of Pittsburgh address: "In the Laboratories of Today," by Professor Hance.
7:15—One-Minute Demonstrators.
7:45—Same as WJZ.
11:00—Weather; orchestra.

303 M.—WBZ-WBZA—990 Kc. Springfield-Boston.
9:30 A. M.—Home Forum—Marjorie Mills.
9:45 A. M.—Town Shoppes—Dorothy Randall.
9:58 A. M.—Musicale.
10:00 A. M.—Same as WJZ.
10:50 A. M.—Markets; farm reports.
10:40 A. M.—Spotlight Review—Constance D'Arcy.
10:50 A. M.—Beauty—June Lee.
11:00 A. M.—Forecast; School of Cookery.
11:30—Stock market flashes.
11:31 A. M.—Kemp Trio.
12:00 M.—Sessions chimes.
12:01—Stadler organ; Manuel Dehaan.
12:30—Markets; farm reports.
12:50—Stock market flashes.
3:30—Ampico musicale.
3:45—Garden gossip.
4:00—Stock market flashes.
4:01—Same as WJZ.
5:00—Stock markets.
5:45—Safety Crusaders.
6:15—Markets; farm reports.
6:30—Melody Boys.
6:50—New England and the Revolution—Willard DeLue.
7:00—Same as WJZ.
7:31—Radio Nature League.
8:00—Waldorf—Ring Family.
8:30—Same as WJZ.
11:00—Sport-O-Grams.
11:11—Newcomb's Orchestra.
11:45—Weather.

348 M.—WGBB, Freeport—1,310 Kc
9:00 A. M.—Merchants' program.
10:00 A. M.—Household hints.
11:30 A. M.—Studio program.
7:00—Merchants' program.
8:00—Theatre Artists.
8:30—Bert Leighton, songs.
8:45—Open Air program.
9:00—Lynch Orchestra.
10:00—Colonial radio program.
10:30—Dance program.
11:00—Palace Orchestra.

208 M.—WOKO, Mount Beacon—1,440 Kc.
10:00 A. M.—Sunshine hour.
12:00 M.—Luncheon music.
5:30—Merchants' program.
8:00—News.
8:10—Studio program.
8:30—Stock market reports.
8:31—Studio program.
9:30—Talk—Perry Walsh.
10:00—Denny Hibbard, piano.

OUTSTANDING EVENTS ON THE AIR TODAY

4:00 P. M.—United States Army Band—WJZ.
7:00 P. M.—Commodore Orchestra—WOR.
7:30 P. M.—La Touraine Orchestra—WEAF.
7:45 P. M.—"The Political Situation," Frederic W. Wile—WJZ, WBAL, KDKA, WLW, WJR, KWK, WRC.
8:00 P. M.—Pan-Americana Orchestra—WEAF.
9:00 P. M.—Ipana Troubadours Orchestra—WEAF and twenty-six stations.
9:30 P. M.—Palmolive Orchestra, Revelers Male Quartet, soloists—WEAF's coast-to-coast network.
9:30 P. M.—La Palina Orchestra; songs; male quartet—WOR and nineteen stations.
9:45 P. M.—Queensboro Chamber of Commerce dinner, Hotel Commodore. Speakers, Mayor James J. Walker and others—WNYC.
10:00 P. M.—Kolster Orchestra; string quartet—WOR's network.
10:00 P. M.—Balkite Hour: Chicago Civic Opera, "Aida"; talk, Mary Garden—WJZ.

TIME-TABLE OF DISTANT STATIONS

Jan. 23, 1929—Eastern Standard Time.

Call.	Wave.	K. C.	Watts.	Location and Time.
				EASTERN STATIONS.
WBAL	283	1,060	5,000	Baltimore—6-11 P. M.
WEEI	508	590	500	Boston—6:45-11:30 P. M.
WNAC-WBIS	243	1,230	500	Boston—7:30 A. M.-12 P. M.
WMAK	253	900	750	Buffalo—6:15-12 P. M.
WGR	545	550	1,000	Buffalo—6:15-11:10 P. M.
WLW	428	700	50,000	Cincinnati—6:30 P. M.-1:30 A. M.
WSAI	325	900	5,000	Cincinnati—5:30 P. M.-1 A. M.
WWJ	326	920	1,000	Detroit—6:30-12 P. M.
WTIC	476	630	250	Hartford—6:15-12 P. M.
WIP	492	610	500	Philadelphia—6:15-12 P. M.
WCAU	256	1,170	5,000	Philadelphia—6-12 P. M.
WCAE	246	1,220	500	Pittsburgh—6-12 P. M.
WCSH	319	940	500	Portland—6-10:45 P. M.
WJAR	337	890	250	Providence—6:45-11 P. M.
WRC	316	950	500	Washington—6 P. M.-12:30 A. M.
WTAG	517	580	250	Worcester—6:30-11 P. M.
				CHICAGO.
KYW-KFKX	254	1,020	5,000	Chicago—6 P. M.-1 A. M.
WCFL	309	770	5,000	Chicago—6:45 P. M.-1:30 A. M.
WMAQ	448	670	5,000	Chicago—7 P. M.-1 A. M.
WBBM	390	770	25,000	Chicago—6 P. M.-1:30 A. M.
WLS	345	870	5,000	Chicago—6-12:30 P. M.
				SOUTH.
WSB	405	740	10,000	Atlanta—7 P. M.-1 A. M.
WBT	277	1,080	10,000	Charlotte—5:30-11:45 P. M.
WFLA	333	900	1,000	Clearwater—9-11 P. M.
WBAP	375	800	10,000	Fort Worth—7-11 P. M.
CMC	357	840	500	Havana—8-12 P. M.
KTHS	375	800	5,000	Hot Springs—10-12 P. M.
WHAS	361	829	10,000	Louisville—7:30-11:30 P. M.
XEN	411	730	5,000	Mexico City—10-11 P. M.
WSM	461	650	5,000	Nashville—7-12 P. M.
WRVA	270	1,100	1,000	Richmond—6 P. M.-1 A. M.
				WEST.
WOC	300	1,000	5,000	Davenport—7 P. M.-2:30 A. M.
KOA	361	830	12,500	Denver—8:30 P. M.-2 A. M.
WHO	526	1,000	5,000	Des Moines—7:15-12 P. M.
WDAF	492	610	1,000	Kansas City—7 P. M.-1 A. M.
KHJ	333	900	1,000	Los Angeles—8:30 P. M.-2 A. M.
WCCO	416	810	15,000	Minneapolis—7 P. M.-2 A. M.
KGO	361	830	10,000	Oakland—7 P. M.-3 A. M.
KSTP	320	1,360	5,000	St. Paul—8 A. M.-2 A. M.
KPO	441	680	5,000	San Francisco—6:30 P. M.-3 A. M.
				CANADA.
CFCF	411	730	500	Montreal—8-10 P. M.
CFCA	357	840	500	Toronto—2-11 P. M.
CKCL	357	840	500	Toronto—4-10 P. M.
CNRV	291	1,030	500	Vancouver—12 P. M.-2 A. M.
CNRW	384	780	500	Winnipeg—12 P. M.-2 A. M.

Mary Garden will make a brief address in connection with the broadcasting of a portion of the Chicago Civic Opera Company's production of "Aida" tonight at 10 o'clock direct from the stage of the Auditorium Theatre, Chicago. Miss Garden will not be a member of the cast in this broadcast.

CALDWELL HAS RESIGNED.

Other Radio Commissioners' Terms Will Expire on Feb. 23.

Special to The New York Times.

WASHINGTON, Jan. 22.—Orestes H. Caldwell of New York, one of the original members of the Federal Radio Commission, has sent his resignation to President Coolidge, it was said at the White House today.

Mr. Caldwell is at Ottawa, attending the joint conference between American and Canadian radio officials in an effort to solve the short-wave problem.

Other members of the commission may remain, although it was clearly indicated that the President has reached no conclusion as to the membership after Feb. 23, when the terms of all the members expire.

President Coolidge is not pressing the present Congress for any action on radio legislation, it was stated. The President is not averse, it is reported however, to extending the life of the commission for another year as provided in the White bill pending before the House Merchant Marine Committee.

Should Congress not act on radio at the present session, the commission will become merely an appeal body, and active administration of the radio law will go to the Department of Commerce, where it was lodged before the organization of the commission.

WRIT BLOCKS TRIAL OF 45 CONTRACTORS

Building Trades Employers Are Enjoined From Move to Oust Granters of 5-Day Week.

CASE TO BE HEARD FRIDAY

Electrical Men Tell Court of Fear of

SCARLETT ELECTED COADJUTOR BISHOP

Pennsylvania Diocese Names St. Louis Dean on First Ballot by a Large Majority.

HIS ACCEPTANCE EXPECTED

Fourth Choice for Post in a Year Is Characterized as "Broad Evangelical Churchman."

Special to The New York Times.

PHILADELPHIA, Pa., Jan. 22.—The Rev. Dr. William J. Scarlett, Dean of Christ Church Cathedral in St. Louis, was elected Bishop Coadjutor of the Protestant Episcopal Diocese of Pennsylvania on the first ballot at a special diocesan convention held here today in Holy Trinity Church.

It was the fourth attempt made within a year to obtain a Bishop Coadjutor, the three nominees previously elected all having declined the post. They were the Rev. Dr. Henry K. Sherrill, rector of Trinity Church of Boston; the Right Rev. Edward M. Cross, Missionary Bishop of Spokane, and the Rev. Dr. W. Russell Bowie, rector of Grace Church, New York City.

Virtual assurance of Dean Scarlett's acceptance was conveyed to the convention by Bishop Thomas J. Garland, head of the diocese, whom the Coadjutor will ultimately succeed.

Dean Scarlett received 115 clerical and 71 parish votes, with 91 and 56, respectively, necessary for choice.

Three other names were placed in nomination. Dr. Granville H. Williams of St. Paul's Church, Brooklyn, received 48 clerical votes and 16 parish votes; the Rev. Dr. Gilbert E. Pember of St. Michael's, Germantown, 24 and 19 votes, respectively, and the Rev. Dr. Charles C. Harriman of St. Peter's, Albany, N. Y., 7 and 4.

Dean Scarlett, who is said to be a broad evangelical churchman, is 46 years old. A native of Phoenix, Ariz., he was graduated from Harvard College in 1905 and from the Episcopal Theological Seminary in Boston in 1908.

AUSTRIAN CABINET LOSES.

Demand for Marriage Law Revision Carried by 80 to 76.

Wireless to THE NEW YORK TIMES.

VIENNA, Jan. 22.—The Government was defeated today on a free vote taken in Parliament on the annual question of marriage law revision. Eighty Social Democrats and Pan-Germans—the latter partners of the Christian Socialists in the government coalition—demanded, against the votes of seventy-six Christian Socialists and Agrarians, that within three months the government introduce a bill bringing the Austrian marriage law into the with that of Germany.

The form of the resolution was cleverly chosen, since the Pan-Germans naturally were unable to refrain from voting for a resolution so much in accordance with the spirit of Anschluss, or union with Germany. Furthermore, the Pan-Germans, who, although partners with the Christian Socialists, are themselves largely anti-clerical, were not sorry to show their independence.

It is not likely that Chancellor Seipel allow the resolution to dictate his course of action. The fight for marriage revision has been in progress since the republic was established. The present law forbids divorce.

LOST and FOUND
Advertisements received until midnight
TELEPHONE LACKAWANNA 1000.
75 cents an agate line daily;
80 cents Sunday.

LOST.

BAG—Suitable reward for return of Italian hand-tooled leather bag, lost morning, Dec. 22, between Hotel Commodore and Pennsylvania station, containing platinum ring, set with star sapphire and six diamonds, gold pencil, Parker pen, combination purse, billfold, compact, handkerchiefs. K 749 Times Downtown.

BANK BOOKS Nos. 2-9071 and 2-8425, lost Corn Exchange Bank, Hudson River Branch; payment stopped. Please return to bank.

BRIDGE, FIVE TEETH, HOBOKEN; LIBERAL REWARD. HOBOKEN 161.

CARD CASE containing club identification and other cards, papers, Saturday, Jan. 19; reward for return. Room 1175, 120 Broadway.

POCKETBOOK, lady's, black and white snakeskin, in taxicab Washington Square to Penn Station Saturday afternoon; initials E. M. F.; contained $20, keys, &c.; finder may keep money. Call Spring 4006.

SPECTACLES in blue silk case in Paramount taxicab, Saturday, Jan. 19, about 5 o'clock. J. Rosenthal, 106 Central Park West, Apt. 5B.

TAPESTRY, left in taxi between 245 5th Av. and Astor Hotel; reward. Return to Astor Hotel.

TRAVELING CASE, lady's, black, square, left on B. M. T. Church Av. station platform on Sunday afternoon, containing clothing; suitable reward for return. Tel. Nathan, Flatbush 6464.

VALISE, black, containing woman's and baby's apparel; reward. Call Chelsea 4546.

Jewelry.

BRACELET, fancy design, 144 diamonds and 90 sapphires; Jan. 15, 110th St. and Broadway or Fort Washington Av. near 163d St.; $150 reward. Herbert J. Payne, 15 William St. Hanover 0630.

PIN, marcasite, initials R. R. V., subway; please return; reward. Cathedral 1237.

PIN, gold, lily of valley, pearl, diamond chips; $25 reward, Lorraine 5438.

RING, diamond cluster, white gold, 16 diamonds, 3 sapphires; 42d St., between 5th and 6th Avs.; liberal reward, Room 1003, 171 Madison Av. Ashland 6576.

RING, man's, Tiffany's, cabochon sapphire, two diamonds, week ago; reward. Butterfield 4936.

RING, dinner, diamond, Thursday, probably taxi, Cumberland Hotel Grill, 53d-45th Sts.; reward offered. Columbus 6294.

WATCH—Reward for return of black enamel and diamond Tiffany pendant watch, lost Jan. 11, vicinity 75th and 100th Sts. and Broadway. Notify Salvage Adjustment Corp, John 5103.

$100 REWARD
for return of platinum bracelet, diamond sections, with onyx connection; Jan. 18, between West 10th St., Altman & Co. and Tiffany & Co. or on 5th Av. bus. A. R. Lee & Co., Inc., 15 William St. Hanover 0630.

$100 REWARD
for return of Waltham gold watch, diamond monogram J. W. R.; lost Jan. 15 vicinity Broadway and 242d St. H. L. Smith, 15 William St. Hanover 0630.

Wearing Apparel.

DRESSES (two), black, in taxicab, Saturday afternoon. Reward for return to Heath, 142 East 40th St.

Cats, Dogs and Birds.

ENGLISH SETTER, male, black, chest, legs white, tan ticked. South Orange 2047.

GREYHOUND, sable color, early Saturday morning, around 42d St. and 6th Av.; muzzle; only answers to name "Teddy"; owner critically ill; large reward. Return Room 803, Century Hotel, 46th St. Bryant 8266.

FOUND.

WRIST WATCH. SCHRAFFT'S, 5 EAST 57th.

OPPOSE GRAVEL PIT AT HUNTINGTON, L. I.

Residents Object Before State Land Commission to Under-Water Grant.

Special to The New York Times.

ALBANY, Jan. 22.—Vigorous protests by officials and civic organizations of Huntington, L. I., objecting to the creation of a "monstrosity" on their shore front were laid before the commissioners of the State Land Office today at the final hearing on the application of the Metropolitan Sand and Gravel Company for a land grant under the waters of Long Island Sound in the town near Northport, L. I.

The company, which has bought waterfront property for gravel excavation, proposes to cut a channel 500 feet wide and 1,500 feet long from its shore front into the Sound and to build a breakwater on each side to provide water transportation for sand and gravel.

The people of Huntington almost unanimously oppose the project, declared Richard W. Hawkins, a former member of the town board. He contended that the breakwaters would mar the scenery, spoil the view of the shore front and thus diminish values and drive away residents.

To the argument of Mr. Hawkins that the breakwaters would be likely to hasten the erosion of the adjoining shore front, Colonel Frederick Stuart Greene, State Superintendent of Public Works and a member of the Land Office, gave it as his opinion after an inspection of the site that there was more likely to be an accretion to the land on each side.

SAYS PACT AIDS BUSINESS.

McKenna, Ex-Chancellor of Exchequer, Optimistic on Peace Outlook.

Wireless to THE NEW YORK TIMES.

LONDON, Jan. 22.—The Kellogg pact and the general movement to outlaw war have helped to brighten the international business situation, in the opinion of Reginald McKenna, former Chancellor of the Exchequer.

Speaking to shareholders today as chairman of the Midland Bank, Ltd., Mr. McKenna said that while bank deposits had shown a substantial growth during the past year, the country's business generally had failed to improve.

"Ten years have passed since the conclusion of what we devoutly hope was the last great war in the world's history," said Mr. McKenna. "They have constituted a decade of grave difficulties involving problems of exceptional magnitude and complexity. Disappointments have been frequent and many setbacks have been suffered. But I don't think it will be denied that considerable progress has been made toward a more ordered and prosperous world.

"The steady advance toward the ultimate elimination of the risk of war and the efforts now being made to reach a final settlement of the reparations problem are noteworthy movements in the field of international affairs. It may be said with truth that the prospects of peace, both international and industrial, have been brightened."

WOULD CUT NEGRO VOTE.

Hertzog of South Africa Will Go to Country on That Issue.

Wireless to THE NEW YORK TIMES.

CAPE TOWN, Jan. 22.—The meeting of the Union Parliament on Friday for its last session will be overshadowed by the decision of General Hertzog, the Prime Minister, to go to the country on the native question. This means that in effect he will appeal on the cry of abolishing the native vote in the Cape Province, though such an issue is deplored in responsible quarters.

To abolish the negro vote would require a drastic amendment to the South Africa act, needing a two-thirds parliamentary majority to sanction it. At the same time Premier Hertzog intends to recast the native bills, probably reducing the number of members to be sent to the Senate by the native constituencies which he proposes to form. The original proposal for five such members will now probably be reduced to three.

In the Cape Province hitherto natives have been on the same register as whites and have voted concurrently with them.

General Smuts has described the holding of an election on this issue as deplorable and Premier Hertzog himself took the same line until recently.

Policeman, Chasing Boys, Hit by Bus

While chasing two boys who were skylarking in Central Park yesterday morning, Patrolman John Feeley was struck by a Fifth Avenue bus at 110th Street and Lenox Avenue. He was taken to the Fifth Avenue Hospital suffering from a possible fracture of the skull and lacerations. The driver of the bus, Timothy J. Curry, of 224 East Ninetieth Street, got a summons for driving on the wrong side of the street. Feeley is 26 years old and lives at 45-11 Forty-third Street, Long Island City.

CITY BREVITIES.

Axel Leonard Astrom, Minister from Finland to the United States, will be the guest of honor at a luncheon today at the Ritz-Carlton to celebrate the publication of the English translation of "Seven Brothers," by Alexis Kivi, Finnish author. The luncheon will be given by Thomas R. Coward and James A. McCann, publishers.

Professor Heinrich Poll, director of the Anatomical Institute, Hamburg, Germany, and head of the department of anatomy, University of Hamburg, lectured yesterday on the endocrine glands at the Post-Graduate Medical School and Hospital, 303 East Twentieth Street.

The New York Diocesan Assembly of the Daughters of the King was held yesterday afternoon in the parish house of the Episcopal Church of the Heavenly Rest and Beloved Disciple, Fifth Avenue and Ninetieth Street. After a dinner in the parish house, evening service was held in the church.

The Municipal Art Society will give its annual luncheon Saturday at the Hotel Biltmore. The speakers will be Miss Malvina Hoffman, sculptress; Thomas Hastings, architect, and Daniel L. Turner, city planner. George McAneny, president of the society, will preside.

The Society for Political Study held its meeting at the Hotel Astor yesterday afternoon. Addresses were made by Josephine Schain, secretary of the National Committee on the Cause and Cure of War; Mrs. Hiram Strasburger and Mrs. Pinckney Estes Glantzberg.

The weekly luncheon of the Woman Pays Club was held at the Park Lane yesterday. Remo Buffano, maker of marionettes at the Provincetown Playhouse, gave a puppet show.

United States Senator David I. Walsh will be the principal speaker at the thirty-first annual dinner of the American Irish Historical Society at the Hotel Astor Saturday night. His subject will be "World Peace—How Is It Attainable?"

Dr. David Z. T. Yui, general secretary of the national committee of the Chinese Y. M. C. A., will discuss "China's Next Step" before a group of business men at a luncheon in his honor today at the Commodore.

Senator Caraway of Arkansas, Representative Hamilton Fish Jr. of New York, former Senator Charles S. Thomas of Colorado and Frederic R. Coudert will speak at the weekly luncheon of the National Republican Club Saturday.

FURNITURE SALE OPEN 9 TO 9 TODAY

WANAMAKER'S—First, Fourth, Fifth, Sixth and Seventh Galleries, New Building

WANAMAKER PL. AT 9TH ST. Broadway to Fourth Avenue—8th to 10th St. | Wanamaker's Telephone—Personal Service: GRAmercy 6200 | STORE OPENS AT 9 STORE CLOSES AT 5 | Wanamaker's Telephone—General: STUyvesant 4700 | FURNITURE SALE OPEN Every Wednesday Evening Until 9

731 Eastern Rugs Much Under the Market

many newly lowered from their already low prices . . . others added to round out selection . . . the whole offering of

$118,600 going for $76,940

All are down to rock bottom . . . variety of weave, size, and price is unusually large . . . some rugs are large enough for hotels, clubs, apartment houses . . . a great-before-inventory outgoing that will save thousands of dollars to our customers.

FROM THE FOUNDER'S WRITINGS

"Beware of Afterclaps"

is a half threat that until the rain subsides the thunderstorm is not over, speaks an authority on the weather. But there are quite a variety of afterclaps in choosing companions, selecting an avocation, making an investment. Only after very careful thought and taking counsel with experienced persons should we enter into important ventures.

John Wanamaker

Women's Coats, $54

The $79.50 and $85 Grades

Fine broadcloth and suede-finished woolens . . . with the most flattering new types of full fur collars and cuffs . . .

Beige and Gray Goat . . . *Beaver-dyed Coney*
Blonde Wolf . . . *Skunk* . . . *Jap Fox*
Black Karakul . . . *Brown-dyed Ringtail Opossum*

Beige, cedar green, deep red, independence blue, brown, BLACK. Sizes 34 to 44.

WANAMAKER'S—Second floor, old building

Silk Stockings, $1.15 pr.

With Paris Openwork Clocks

Irregulars of the $2 Grade

Medium weight . . . with four-inch lisle garter hems and double lisle soles. French beige, aloma, haze, rachele, peach bloom, black . . . sizes 8½ to 10.

Thousands of Packets of

Silks and Brocades

Now

50c to $1.95 yd.

Printed and plain silks—the $1 to $6.50 grades, recently selling from 75c to $3.85 yard.

Now

$2.95 yd.

French metal brocades and lames—and originally much higher, recently selling at $3.95.

And—a New Shipment of

$3 Wanamaker Washable Crepe de Chine

$1.90

In 41 Shades

First floor, old building

India Ellore Rugs, $12.50
Sizes about 3x6 ft.
Grade $20

Persian Mosoul Rugs, $33
Sizes about 3x6 to 3.3x6.6 ft.
Grades $48 to $59

Shiraz & Kurdistan Rugs, $48
Sizes about 4x6 to 4x7 ft.
$65 to $75 Grades

Kazak & Kurdistan Rugs, $88
Sizes about 5x7 to 4.6x8 ft.
Grades $150 to $175

Hamadan Rugs, $19.50
Sizes about 2.6x4 ft.
Rich silky pieces
Grades $29 to $35

Persian & Caucasian Hall Strips, $35
Sizes about 2.6x9 to 10 ft.
Grades $56 to $65

Persian Sarouk Rugs, $79
Sizes about 3.3x5 ft.
Grades $125 to $135

Persian Sarouk Rugs, $119
Sizes about 4x7 ft.
Grade $195

Room Size Rugs

Gorovan & Asia Minor Rugs — Sizes about 8x11 to 9x12 ft. Grades $250 to $275 — $165

Persian Lelihan & India Rugs — Sizes about 9x12 ft. Grades $550 to $575 — $395

Persian Sarouk & Kermanshah Rugs — Sizes about 9x12 ft. Grades $750 to $850 — $525

Kermanshah, Sarouk & Lelihan Rugs — Sizes about 9x13 to 10x14 ft. Grades $1,000 to $1,200 — $690

Chinese Rugs

$18	$35	$48
Sizes about 2x4 ft.	Sizes about 3x5 ft.	Sizes about 3x6 ft. Sizes about 4x7 ft.
Grade $29	Grade $55	Grades $75 to $95

Room Size Chinese Rugs

$135	$165
Sizes about 9x6 ft. Sizes about 10x8 ft.	Sizes about 10x8 ft. Sizes about 12x9 ft.
Grades $175 to $225	Grades $250 to $275

Chinese Rugs 12x9 to 14x10 ft.—$265
Grades $350 to $550

Individual Room Size Eastern Rugs

Name	Size	Grade	Sale Price
Turkish	15x9 ft	$ 475	$ 325
Khiva	18.2x9.1 ft	$ 650	$ 450
Sparta	15.4x8.11 ft	$ 750	$ 525
Kabutrahang	14.6x10.10 ft	$ 950	$ 550
India	17.10x10.2 ft	$1000	$ 750
Turkbaff	15.11x12.7 ft	$1400	$1000
Kermanshah	18.8x12.8 ft	$3500	$2000
Kashan	22.7x11.11 ft	$4500	$2250

WANAMAKER'S—Third gallery, new building

Ready Today, Wednesday

Youthful Frocks

In Early Spring Models Selected for "Fashion First"

At a New Specialized Price
AT WANAMAKER'S

$25

THEY so far surpass in style, quality and workmanship frocks that have been selling at this price . . . *there is no comparison!*

FOR MISSES *Sizes 14 to 20*

FOR WOMEN *Sizes 36 to 44*

47 Models

Of Which Four Are Illustrated

FROCKS for daytime and evening . . . with all those fascinating details that this season make a new frock important . . . bows, tuckings, jabots, peplums, frills, pleats, tiers, floating draperies, soft and bouffant fullness!

PRINTED SILKS
SOFT SILK CREPES
LIGHT-WEIGHT WOOLENS
LOVELY SHEER CREPES
TAFFETA
LACE

The new bright reds, vivid blues, greens, beiges, grays, browns, navy blue and black

WANAMAKER'S—SECOND FLOOR, OLD BUILDING

Page Sheets and Pillow Cases

34c For 48c Pillow Cases 45x36 in.

$1.50 For $1.90 Sheets 81x99 in

Direct from the mills . . . bought when cotton was lower. Finely woven of long-staple yarns . . . full bleach . . . snowy white . . . high lustre. First quality. All sizes before hemming. Edges taped to prevent tearing.

SHEETS

Size	Were	Now	Size	Were	Now
54x90 in.	$1.30	$1.04	72x108 in.	$1.90	$1.52
63x99 in.	$1.60	$1.24	81x99 in.	$1.90	$1.50
72x99 in.	$1.75	$1.38	90x108 in.	$2.25	$1.78

PILLOW CASES

42x36 in.	45c	32c	45x36 in.	48c	34c

Personal Service will fill Mail and Telephone Orders

WANAMAKER'S—Downstairs, new building and thoroughfare street floor, old building

FUCHS LEFT $500,000 AND ART TO PUBLIC

Will of Artist Who Ended Life Creates Foundation to Put Handiwork on View.

TO BE PERMANENT EXHIBIT

Washington Gets Preference for the Site as More Central Location Than New York.

FOR CAUSE OF EDUCATION

Trustees Directed to Allow No More Proofs to Be Made From Plates —Bequest to Sister.

Emil Fuchs, the painter and sculptor, who shot and killed himself ten days ago, left virtually all his own handiwork and the residue of his estate considerably more than $500,000 to the public, it was shown yesterday when his will and two codicils were filed in the Surrogate's Court. The collection includes statuary, etchings, paintings and manuscripts, "copies as well as originals," and the will suggests that it be exhibited in some suitable place, "preferably in Washington, D. C., which has a rather more central location than New York."

"It is my wish and hope," reads the testament, dated Oct. 9, 1928, "that my work may be retained and exhibited in the United States of America, but if my trustees or the foundation decide it would be impracticable or to no useful purpose to maintain and exhibit it in the United States, I authorize them to transfer the collection to Austria for preservation and exhibition."

Lee McCanliss of the Hotel Gramatan, Bronxville, and the Guaranty Trust Company are named trustees of the estate and authorized to establish a corporation or foundation to which all cash and securities of the residue and the art objects may be transferred.

For Public Education.

"The general purpose of this charity," the will continues, "is to make available all my works of art for the benefit, study and education of the public, in such manner as my trustees may think best."

The trustees are directed to allow no proofs to be made from any steel plates except those printed by Mr. Fuchs during his lifetime. They are further authorized to retain "such works and art objects as they think best and to destroy, sell or otherwise dispose of same as they think best." Plates from which the artist made etchings are to be destroyed.

Miss Renee Fuchs of the Hotel Endicott, the artist's sister, said last night that the trustees are considering exhibiting the collection in a small museum. The bequest included, she added, fifty bronzes, thirty marble figures and some 280 etching plates.

Perhaps the best known piece is "Mother Love," which won the Gold Medal of Honor at the International Exhibition in Munich. Mr. Fuchs considered it his finest sculpture.

Miss Fuchs also said that a farm in the Catskills, a house in Sixty-eighth Street and four apartments at 1 West Sixty-seventh Street, owned by her brother, would be sold, the proceeds becoming part of the fund to house the collection. Etchings of the work of Rubens and Rembrandt and Japanese art also will be sold. Miss Fuchs explained that the artist desired his steel plates destroyed because he was one of the few etchers who did all his work unaided.

Many Specific Bequests.

Thirty-nine employes in the 1 West Sixty-seventh Street Corporation, the top floor of which Mr. Fuchs made his studio, receive the equivalent of a week's pay under the will. The sister gets jewelry and all strictly personal effects, together with a life income of $200 monthly. Agnes Sullivan, 48 Sterling Place, Yonkers, who helped Mr. Fuchs about his studio, gets a life income of $120 a month under the will and, under the second codicil, $5,000 outright; also twelve etchings to be selected by her, and two small Gorham bronzes, "as a small taken of appreciation of her help in printing and her unselfish attention during my prolonged illness."

The second codicil also gives the bronze entitled "Dawn" to Dr. A. A. Berg, 10 East Seventy-third Street, and $1,000 to Dr. Willy Rieser, 104 East Seventy-fourth Street. Both physicians attended Mr. Fuchs for some time prior to his death.

The will provides life incomes of $25 monthly for Paul Rosenbaum, friend, and Fritz Pollack, a nephew, both of Vienna. Four nieces, all living in Germany, get similar incomes. Adriana Leoni, an old friend of Rome, gets $1,000 cash and a life income of $100 a month, while Cesare Finocchi, also of Rome, whom the sculptor had supported for many years, gets $5 monthly for life.

Mr. Fuchs directed in his will that his body be cremated and "the ashes disposed of in the simplest manner."

Among the artist's work are portraits of the late Judge Elbert H. Gary, Clare Sheridan and a group showing Fritz Kreisler, Rachmaninoff and John McCormack. Fuchs was a protégé of Sargent, through whom he was commissioned to work for several members of British royalty and other notables.

MRS. CARLTON LEFT $300,000

Will Gives $220,000 to One Son and Provides for Sister.

The will of Mrs. Josephine W. Carlton, wife of Newcomb Carlton, president of the Western Union Telegraph Company, offered for probate yesterday, gives $220,000 of an estate of about $300,000 to her son, Henry W. Carlton of 27 East Seventy-second Street. The husband gets jewelry and personal effects valued at $1,000.

Mrs. Carlton, who died on Jan. 12, left a $4,000 life annuity and $500 to her sister, Miss Caroline G. Winslow, of the Seventy-second Street address. Mrs. Fannie W. Meadows, another sister, of Springfield, Mass., gets a life annuity of $250.

Clifford W. Smith, also of 27 East Seventy-second Street, a son by a previous marriage, receives jewelry and silverware worth $500. The will stated that both sons were to share the residue unless Mr. Smith was receiving, at the date of his mother's death, an annual income of at least $25,000.

Mary Mahoney, a friend, of Buffalo, N. Y., gets a legacy of $1,000, and smaller amounts pass to seven other friends and relatives.

Roman Catholic churches and charities received $120,000 under the will of Miss Mary Keckeissen, according to the appraisal of her estate of $424,061 gross and $387,359 net filed yesterday by Deputy State Tax Commissioner Stephenson. Miss Keckeissen, who died Feb. 28 last, and had mortgages and accounts worth $391,117, gave $54,480 to the Catholic Charities of the New York Diocese, $25,035 to St. Brendan's Roman Catholic Church, $10,000 each to the Church of St. Nicholas, the Home for the Aged of the Little Sisters of the Poor, St. Francis Hospital and House of Calvary and $1,000 to St. Patrick's Cathedral. The remainder of the estate went to relatives and friends.

Pruser Trusts Exceed $600,000.

WHITE PLAINS, N. Y., Jan. 22.—Charitable bequests which may exceed $100,000 are made in the will of Henry B. Pruser, real estate man of Mount Vernon, N. Y., who died Jan. 11, last. The will, which was offered for probate in the Surrogate's Court here today, provides for trust funds that total more than $600,000, including those for charity.

Provision is made for sixteen relatives and friends. One of the latter is the Rev. James Berg, Mayor of Mount Vernon. Six charitable institutions of Westchester County are also made beneficiaries under the will. Four Manhattan institutions are provided for—the Soldiers and Sailors' Memorial Fund, the Y. M. C. A., the trustees of the Masonic Hall and Asylum Fund and the Martha Wilson Home.

MISS BUTLER'S ESTATE GOES TO RELATIVES

Will, Disposing of $1,380,419, Makes Two Sisters, Nephew and Brother Chief Heirs.

Miss Helen Clinch Butler, daughter of the late Charles E. Butler, New York lawyer, left an estate appraised yesterday at $1,478,224 gross and $1,380,419 net, of which $661,307 was in securities and $429,624 in realty, in addition to which she had $82,357 in cash, $13,205 in personal effects and $250,159 in mortgages and accounts. Her realty included an interest of about one-fifth in the former Park Avenue Hotel property, worth $301,686.

The chief legatees were her sister, Mrs. Lillian L. Swann, who got a life interest in half the residue, $576,101, and her sister, Virginia Butler, and nephew, Charles S. Butler, who got one-fourth of the residue each. Maxwell E. Butler, brother, received $45,000 in cash and a $36,336 trust fund. The public gifts were $11,000 to the State Charities Aid Association, $5,000 each to the General Memorial Hospital and the American Unitarian Association and, $1,000 each to four other organizations.

Miss Schuyler's Estate $222,599.

Miss Louisa Lee Schuyler, founder of the State Charities Aid Association, friend of the poor, and great-granddaughter of Alexander Hamilton, left an estate appraised yesterday at $250,891 gross and $222,599 net, of which $199,655 was the value of property partly owned by her and half inherited from her deceased sister, Georgina, which they had put in trust. Her estate did not include gifts made by her before her death to the New York Historical Society, in which were seven family portraits, two of them painted by Gilbert Stuart of Mr. and Mrs. Philip Jeremiah Schuyler, valued at $6,000.

The chief legatees were her friend, Louisa G. Ludlow, who got half the residue, $26,587; her cousin, Mary S. Hamilton, who received $25,000 cash, half the residue, furniture and silver worth $9,741, and 325 shares of the 520 Park Avenue Holding Company, worth $41,752. Miss Schuyler died at the age of 89 years on Oct. 10, 1926, at the country home of J. P. Morgan at Highland Falls, N. Y., where she had spent the summer with her cousin, Mary Schuyler Hamilton.

INDICTED IN BANK ROBBERY.

Cashier and Three Others Accused of $14,346 Hold-Up in Hawthorne.

Special to The New York Times.

PATERSON, N. J., Jan. 22.—Indictments against four men charging them with having taken part in the robbery of the First National Bank of Hawthorne on Jan. 10, in which $14,346 was stolen, have been handed up by the Passaic County Grand Jury, Prosecutor J. Vincent Barnitt said today.

Arthur L. Cruikshank, former assistant cashier of the bank, was charged with robbery, embezzlement and conspiracy to rob. Carmine Cresante and Anthony Zanelli, who took part in the robbery, were indicted for robbery, conspiracy to rob, atrocious assault and carrying concealed weapons, according to Barnitt, while Daniel Burgess Hart of Passaic was indicted for conspiracy to rob. Three John Doe indictments were also returned in this case.

The four men now under arrest will be arraigned tomorrow and their trials may start on Monday, Prosecutor Barnitt announced.

Gilbert Will Retain Post If Reparation Plan Needs Him

Special to The New York Times.

WASHINGTON, Jan. 22.—S. Parker Gilbert, before his departure today for New York, where he will sail Friday for Europe, indicated that he had no intention of resigning his position with the Reparation Commission. If the reparation experts should devise a plan requiring his services, Mr. Gilbert said he would remain at his post.

He expressed the opinion that the experts appointed by the different governments were the very best men, well qualified to work out a plan to meet the situation and aid the economic recovery of Europe.

He hoped that the new plan revising payments might not need such services as he had given in the past four years as Agent General, but if it did he said he would be glad to continue his activities.

He will go to Paris for a few days before returning to his work in Germany.

SHELLEY VOLUME SELLS FOR $68,000

Record Price Paid for Author's Copy of 'Queen Mab' at Auction of Kern's Library.

POPE MS. ADVANCES $23,000

Poe Letter Also Brings Big Profit—$1,544,637 Received at 8 Sessions —Two More to Be Held.

Percy Bysshe Shelley's own copy of his poem "Queen Mab" filled with autograph notes by the poet, brought last night the highest price yet reached in the auction of the library of Jerome Kern, composer, at the Anderson Galleries, an auction already notable for high prices.

This single volume brought $68,000, the highest price, so far as could be learned last night, ever paid at auction for a Shelley item, and one of the highest prices ever paid at auction in this country for a single book. At the same galleries this same volume sold in 1920 at the Buxton Forman sale for $6,000. The new owner is Gabriel Wells, who won it after a battle of bidding with Dr. A. S. W. Rosenbach.

Last night's session, the eighth of the total of ten, realized $227,605. The grand total to date is $1,544,637.50. The final sessions will be held tonight and tomorrow night.

$29,000 for Pope Manuscript.

At yesterday afternoon's session the autograph manuscript of the first three books of Alexander Pope's "Essay on Man" brought $29,000. This manuscript, written on forty pages of a quarto note book, went to the Rosenbach company, with Gabriel Wells as the underbidder. It was said that Mr. Wells sold the manuscript to Mr. Kern several years ago for $6,000.

A similar story was told about the second highest priced lot of the afternoon, a letter by Edgar Allan Poe in which the poet quoted Mrs. Browning's opinion of "The Raven" and referred to "The Stylus." The letter went to the Rosenbach Company for $19,500. This letter has undergone an even more surprising rise in value. Within the last decade it was said to have been sold by Thomas F. Madigan to Gabriel Wells for $1,000, and some time later by Mr. Wells to Mr. Kern for $1,250. Walter M. Hill was the underbidder yesterday.

Shakespeare was among the literary figures who excited high bidding yesterday. A copy of the 1664 issue of the third folio, second issue, in a binding by Mercier for Robert Hoe, went to the Rosenbach Company for $15,500. A copy of the first issue of the third folio, one of the few copies of this rare issue that contain the seven additional plays formerly ascribed to Shakespeare, went to the Brick Row Book Shop, Inc., for $8,000.

A copy of the first edition of Shakespeare's "Poems," in the original calf binding, was obtained by Gabriel Wells for $8,500. A copy of the second folio, catalogued as perfect, went to the Brick Row Book Shop for $5,750. The Rosenbach Company obtained for $4,000 an unwashed copy of the fourth folio, in contemporary calf, with the original binder's duplication of one sheet for another. The eight Shakespeare items brought a total of $42,627.50, an average of about $5,300 each.

Scott Manuscript $6,000.

The original autograph manuscript of Sir Walter Scott's "Tales of a Grandfather," first series, written on 156 folio pages, was obtained by the Rosenbach Company for $6,000. A first edition of Scott's "Waverley" in the original uncut state went to Alwin J. Scheuer for $4,400. The Brick Row Book Shop gave $5,300 for a first edition of Rowlandson's "The Three Tours of Doctor Syntax," one volume in parts, two volumes in original boards and four original drawings. James F. Drake, Inc., gave $4,000 for a first edition of Samuel Richardson's "Pamela."

A copy of the first collected edition of "The Works of Mr. Alexander Pope," a volume of rare association interest because of manuscript notes by Pope and subsequent owners, went to Gabriel Wells for $5,500.

An uncut set of the first edition of Sterne's "Tristram Shandy" went to the Rosenbach Company last night for $12,500. Barnet J. Beyer gave $8,500 for a first edition of Stevenson's "A Child's Garden of Verses," which the author dedicated to his nurse, and a letter from Stevenson to his mother in which he told why he dedicated the work to the woman who did so much to make his young life happy.

A set of the earliest issue of the first edition of Smollett's "The Expedition of Humphrey Clinker" went to Alwin J. Scheuer for $6,200. The same buyer gave $5,000 for a fine set of the "Sporting Novels" of Surtees in original parts. To the same purchaser also went, for $4,600, an uncut copy of the first edition of Mary W. Shelley's "Frankenstein" with a letter from Percy B. Shelley about the book. A letter by Shelley thought to be the earliest known except for a short note, went to the Rosenbach Company for $4,300. A first edition of Shelley's "Adonais," with the original wrappers bound in, was obtained by Gabriel Wells for $6,000.

A first issue of Shelley's "Laon and Cythna," with the half-title and with a letter by Shelley asking for the first twelve copies of this book, went to Barnet J. Beyer for $5,500. To the same purchaser went the autograph manuscript of six stanzas of the same poem for $4,700. Mr. Beyer paid $5,250 for a letter by Stevenson to Henley in reference to "Treasure Island."

FALL TRIAL SET FOR MAY 6.

Defense, Agreeing to Date, Says Further Delay May Be Asked.

Special to The New York Times.

WASHINGTON, Jan. 22.—The trial of Albert B. Fall, former Secretary of the Interior, on a charge of bribery, was set for May 6 by Justice Hitz at a hearing in the District of Columbia Supreme Court today.

United States Attorney Rover asked for that date and his motion was not opposed by Mark Thompson and William Leahy of Fall's counsel. Mr. Thompson told Justice Hitz that Mr. Fall was anxious to stand trial but that his physical condition was such as to render it impossible for him to come here before May.

The defense attorneys also declared that while they acquiesced in the date of the trial, Mr. Fall's health may be so weak at the time the proceedings are scheduled to start that a postponement might be asked. Ex-Secretary Fall is charged with having accepted a $100,000 bribe from Edward L. Doheny as an inducement to lease to a Doheny company the Elks Hills Naval oil reserve.

Stowaway, 11 Days in Lifeboat, Collapses; Boy, Famished, Has Feet Frozen on Lancastria

After suffering for eleven days in a scantily protected lifeboat on the Cunard liner Lancastria, Matthew Badderley, an 18-year-old youth of Winsford, Cheshire, England, surrendered as a stowaway at noon yesterday just before the ship entered Quarantine. The boy, a frail, adventurous youngster, stowed away in a midship boat on Jan. 11, a day before the vessel sailed from Liverpool, and said he had left the boat only two or three times and then for only short periods.

Driven by desire to see America and to "knock about a bit" in this country, Badderley endured the terrific cold of a stormy crossing and extreme hunger in his uncomfortable position in the small covered stern of the boat. When he surrendered at 11 o'clock yesterday his hands and feet were frozen and he was practically speechless.

Badderley said he had come down to Liverpool from Cheshire, where he sometimes helped his father, a cheese merchant. He intended to get a job in the port city, but, seeing the Lancastria, slipped aboard.

Disconsolate because of his failure to land yesterday, he was glad nevertheless, to be warm again and grateful for food. He had brought none with him and could not eat the stores in the lifeboat. When he crawled from the boat he staggered down to the ship's hospital and collapsed.

Badderley said he walked around for a few minutes while the ship was docked at Boston two days ago, but that during the crossing, which was rough almost every day, he kept to his hiding place. Ship's officers said he would probably be returned on the Lancastria when she sailed next Saturday.

WALSKA TESTIFIES PARIS IS HER HOME

She Appears in Customs Court in Test of Wife's Right to Choose Own Residence.

TO APPEAL IF DEFEATED

Answers 'Yes' to Government's Only Question, Whether She Had Lived Here Since Her Marriage.

Mme. Ganna Walska's fight to establish a married woman's right to a legal residence separate from that of her husband progressed another step yesterday when the singer, wife of Harold F. McCormick, appeared in the United States Customs Court to contest payment of duty on personal effects brought here last September.

Mme. Walska, who says she will carry the case to the United States Supreme Court if necessary, told the court yesterday through her attorney, Phelan Beale, of Bouvier, Caffey & Beale, that the payment of the duty was a secondary consideration and that her fight was based chiefly against the ruling of customs officials that her husband's residence in Chicago makes her a resident of the United States despite the fact that her domicile is in Paris.

On the stand before Justices George M. Young and Genevieve R. Cline of the Third Division of the Customs Court, Mme. Walska testified that, although on friendly terms with her husband, she maintains her home in Paris and comes to the United States merely on visits. A city and a country home, a theatre, perfume factory and shop, she said, are among her real estate holdings in France, and she added that her husband does not contribute toward the maintenance of any of these properties.

Under examination from her attorney, she testified she was married to Mr. McCormick in Paris in 1922. She had been in the United States, she said, only twice between the time of her marriage and her arrival here last September, and on both occasions came on visits which lasted one or two months. She insisted that her home is in Paris and that she has no intention of living in the United States.

Special United States Attorney Marcus Higginbotham, who, with Assistant Attorney General Charles D. Lawrence and Special Attorney Reuben Wilson, represented the government, contented himself with one question on cross-examination. He asked the witness if she had ever lived in the United States since her marriage, and upon receiving a reply in the affirmative announced that the government would submit the rest of its case on briefs.

The court gave attorneys for Mme. Walska thirty days in which to file briefs and allowed the government twenty days to reply.

Mme. Walska's action is a test case involving $40.20 in duties assessed against a small part of the belongings she brought with her from France last September. At the time of her arrival the value of her personal effects was estimated at $2,500,000, including jewelry and clothing, but approximately half of her effects were released from customs custody upon presentation by Mme. Walska of proof that she had purchased them in the United States.

Should the ruling of the court be against her, Mme. Walska's attorneys said an appeal would be taken to the Customs Court of Appeals at Washington, and in the event of another adverse decision an appeal would be made, if possible, to the United States Supreme Court.

Mme. Walska later gave out the following statement through her secretary, P. E. Rush:

"The law should make it possible for a woman to choose her own domicile, and the domicile of a married woman should be established by the same facts and rules of law as those for any other person, and it is to maintain this principle that the fight will be made. There is no reason why women should be in a position of inferiority.

"The fundamental importance of this case is the recognition of legal equality of women, and it is for that purpose that I have brought this matter to the courts, since, in fact, most of the jewelry in question having been bought in the United States had been returned by the Customs Department before the case entered upon trial.

"And, meanwhile, I am glad to know that the National Woman's party will introduce into Congress in the near future a bill requesting equal rights for men and women."

GIRL LEADS ROBBERS, ANOTHER IS LOOKOUT

With Three Young Men, They Hold Up Six in Restaurant and Flee With $285.

SHOTS FIRED AT THEIR CAR

Two Policemen Empty Pistols at Bandits—One Lurches In Seat as If Hit.

Led by a red-haired young woman of the flapper type and assisted by another girl who acted as lookout, three young men held up the proprietor and five patrons of a restaurant on the second floor of 112 West Twenty-eighth Street at 3 A. M. yesterday, stole $285 and two gold watches, and escaped in a roadster after being chased several blocks by two policemen who emptied their pistols at the car.

The red-haired girl led her companions, three swarthy youths and a brunette, into the restaurant shortly after 1 A. M., greeting the proprietor, George Alafoursos, with "Hello, George, I've brought some friends," although he said later that he had never seen her before.

After a leisurely meal which lasted until about 3 the dark girl slipped out into the hallway and the others rose, placing themselves between the five patrons in the place and the door. Pistols were drawn by the three youths, while the red-haired girl held her hand over her coat pocket as though to suggest that she had a weapon in it.

Forcing the five diners and Alafoursos to line up against the wall, the robbers took $43 from the cash register, $12 from the proprietor, $12 and a gold watch from James Kapashus of 379 Sixth Avenue, $50 from Sotiro Gorzor of 327 West Twenty-eighth Street, $55 from James Dertulo of 126 West Twenty-eighth Street, $61 and a gold watch from George Cattuaro of 312 Seventh Avenue, and $52 from James Brown of 2,308 Eighth Avenue.

As they completed searching their victims, the voice of the girl on the stairs outside was heard warning them that a policeman was approaching. They rushed down the stairs and piled into a green roadster, while their victims called warnings from the windows to the patrolman, Michael Ciccino.

Hailing a passing taxicab, he jumped on the running board and gave chase, firing his pistol at the car. As the robbers' car passed Broadway, Patrolman Joseph Dorcey fired five shots into it, and one of the passengers seemed to lurch as though hit. The machine continued east to First Avenue, pursued by Ciccino, and then headed north, eventually outdistancing the taxicab.

CHILD'S TORTURE STORY TERMED 'IMAGINATION'

Physician Testifies for Foster Parents That Girl of 6 Is 'Pathological Liar.'

Special to The New York Times.

CAMDEN, N. J., Jan. 22.—Charges of extreme cruelty and torture against her foster parents are only figments of the imagination of Betty Hinkue, 6 years old, it was testified in Camden criminal court today by Dr. Frederick C. Becker, a neurologist of the Cooper Hospital here, in behalf of Allan and Stella Robertson, who are on trial accused of torturing the child.

Dr. Becker's testimony, with the allegation that Betty's scars are due to a hereditary skin disease and not to beatings, formed the crux of the testimony put forward today for the Robertsons. Dr. Becker termed the child a "pathological liar," who believes she is telling the truth and is more or less "an innocent liar."

Three other physicians were introduced by the defense. One testified that he believed the child's condition was due to a hereditary skin disease.

Mrs. Robertson on stand denied the child had been compelled to eat in the kitchen with the dog, as had been charged, and said she never saw her husband strike Betty with the buckle end of a belt. She testified that she saw him "smack" her twice with a belt for taking some cookies, but only as a "scare" and Betty had not cried.

"The scars on her hands," Mrs. Robertson testified, "resulted from a hot smoldering iron, left by a radio repair man, which she picked up. She had fallen downstairs twice, and the week before that she fell and struck the back of her head."

ROMANTIC PORTRAIT OF

THE PRINCE *of* WALES

SIR PHILIP GIBBS deftly paints the sparkling moods of Great Britain's "Prince of Destiny," characterizing him as "The spirit of good nature and laughter and the eternal boyhood of life."—Illustrated.

First in a new series of ten articles by Sir Philip Gibbs to appear in The Times Sunday Magazine.

The New York Times
MAGAZINE
Next Sunday

ORDER *The* TIMES *at your* NEWS STAND

ROCKEFELLER GETS 'UNDER 45%' OF VOTES

Seeks More, Expecting 90% of Indiana Oil Stock to Be Represented March 7.

STEWART AIDES SATISFIED

Reported Intensifying Campaign—Debevoise Says Contest Gives "Opportunity to Clean House."

John D. Rockefeller Jr. has received proxies for "less than 45 per cent" of the stock of the Standard Oil Company of Indiana in his fight to prevent the re-election of Colonel Robert W. Stewart as a director and chairman, but his representatives here expect that figure to be passed shortly. A spokesman for Mr. Rockefeller and his committee said yesterday that proxies were coming in at a satisfactory rate, indicating that the total stock pledged thus far in opposition to Colonel Stewart was fully up to expectations.

It was intimated that Mr. Rockefeller's associates, who are acting for him in his absence abroad, are preparing to see 90 per cent of the 9,231,540 shares outstanding represented at the annual meeting of Standard of Indiana stockholders in Whiting, Ind., on March 7. Assuming that the representation will be that large, their aim is to enter the meeting with more than 45 per cent of the total stock on their side. Mr. Rockefeller's representatives emphasized, however, that they did not intend to stop at 45 per cent, but would seek to enlist the support of every share possible.

No definite information was furnished by Mr. Rockefeller's spokesman as to the amount of stock represented by the proxies already received. He was careful to emphasize that not enough proxies had been received and that the fight was not won. There is also the possibility, he said, that proxies already issued may be revoked.

Stewart Aides Satisfied.

Friends of Colonel Stewart here were said yesterday to be satisfied with the response to the management committee's request for proxies, but no estimates could be obtained as to the amount pledged. Word was received in Wall Street that the management committee was intensifying its campaign for proxies. Colonel Stewart, it was reported, will return to New York shortly to take up personally with some of the largest stockholders his fight to retain the chairmanship. Many stockholders here, it was said, are still undecided as to which side they will support.

Thomas M. Debevoise, an associate of Mr. Rockefeller, made public yesterday two letters written by him in answer to inquiries by stockholders. One was as follows:

Jan. 21, 1929.

In the absence of John D. Rockefeller Jr. your letter of the 18th inst. has been referred to me as one of his associates.

You ask whether, if Colonel Stewart is defeated, Mr. Rockefeller will favor any change in the past liberal policy of the management of the Standard Oil Company of Indiana in connection with dividends, cash and stock. The only possible answer that can be given to this question is that Mr. Rockefeller will expect the new management to consider primarily the best interests of the stockholders, and that as far as dividends, cash and stock are concerned Mr. Rockefeller has not raised any objection to the policy of the company in the past, and we see no reason why that policy should not be continued in the future. After all, Colonel Stewart was not the founder, even of the Standard Oil Company of Indiana, and our hope is that it will be more prosperous rather than less so after he has gone. Yours very truly,

THOMAS M. DEBEVOISE.

"Opportunity to Clean House."

The second letter in reply to a stockholder follows:

Jan. 19, 1929.

You may be sure that Mr. Rockefeller has the interests of all of the stockholders at heart and that the one thought of the proxy committee which he heads will be to use its voting power so as to insure the continued prosperity of the Indiana Company, but under leaders who will have the confidence of the public. We think of this contest as an opportunity for the stockholders of the Indiana Company to clean house and to show the public that the owners of one big business will not countenance in their representatives such a course of conduct as that followed by Colonel Stewart in the Continental Trading Company transactions and in his appearances before the Senate committee. Yours very truly,

THOMAS M. DEBEVOISE.

Another spokesman for Mr. Rockefeller who was asked yesterday what would be his attitude toward the present directors of the Standard of Indiana in view of their announced support of Colonel Stewart, reiterated that Mr. Rockefeller was concerned only with the elimination of Colonel Stewart from the management. He intimated that the other directors would be acceptable to Mr. Rockefeller in spite of their loyalty to Colonel Stewart, pointing out that they are active heads of departments and as such closely associated with the chairman in the management of the company.

Sues Leary for Wife's Fees.

George Leary, drydock and shipyard owner, was sued in the Supreme Court yesterday by Nathan Burkan, for $12,500, for legal services rendered to Mrs. Julia M. Leary when she got a separation decree last September with $8,400 a year alimony on the ground that her husband had abandoned her. Mr. Burkan contends that Leary's abandonment of his wife made it necessary for her to go to court and said that "whether a wife has funds or not is not material when a husband wrongfully deserts her and she is forced to protect herself in the courts."

Mrs. Grace Fuller Dies Suddenly.

Mrs. Grace Fuller of 64 Mascot Street, Dorchester, Mass., died suddenly last night of heart disease in the office of Dr. John Carroll, 25 Fifth Avenue, whither she had been taken by her sister-in-law, Mrs. E. George Payne of 45 East Ninth Street, and Mr. Payne, with whom she had been dining. Mrs. Fuller, who was 53 years old, was the wife of Joseph W. Fuller, the Boston counsel for the London Guaranty Insurance Company. Mr. Payne is assistant dean of New York University.

Mr. Rogers Recalls That He Was Original Morrow Man

To the Editor of The New York Times:

I only got one distinction. I was the original Morrow for Secretary of State man. It will be offered to him. Hope he takes it. He is a great fellow. Our present friendly relations with Mexico are due to nothing in the world but the sheer personality of that man. A trained diplomat would never have adopted his plan, and it was the only one that would have worked. It would have been mighty easy to spoil things down there.

Yours,
WILL ROGERS.

P. S.—California had rain. You give us plenty of moisture in the ground and Florida can have all your Hoovers, Morrows, Works, Striblings and Dempseys.

New York, Jan. 22.

TRUSTEES TO ALLOW ROBBINS TO RETIRE

Resignation of Dean of St. John's 'Regretfully' Accepted, Effective March 31.

MANNING ATTENDS MEETING

Departing Clergyman Is Now in California—Requested to Join Special Staff.

The trustees of the Cathedral of St. John the Divine "regretfully" accepted yesterday the resignation of the Very Rev. Howard Chandler Robbins as dean of the cathedral. They fixed the date when the resignation would take effect as March 31.

Dr. Robbins's request for an immediate leave of absence was granted, and the trustees expressed the "earnest and united hope" that he may continue his relationship with the cathedral as one of its stated special preachers. The written resignation of Dr. Robbins had given the reason that "a fundamental difference of opinion had arisen" between Bishop Manning and himself as to the rights of the dean.

The resignation of Dean Robbins was read to the trustees on Dec. 27, but action was postponed.

Dean and Mrs. Robbins are now in California. Dr. Robbins received permission from the majority of the trustees to take the leave of absence because of the illness of his sister.

The session of yesterday was held in the home of Bishop Manning because Dr. Harlow Brooks, the Manning family physician, would not permit the Bishop, who has been ill, to go out of the house. The meeting lasted for two hours.

Resolution Is Adopted.

After the meeting Bishop Manning's secretary gave out printed copies of a resolution which had just been adopted. This was as follows:

The Bishop and trustees have considered with great care the letter received from the Very Rev. Howard C. Robbins, D.D., dean of the cathedral, dated Dec. 26, 1928, in which the Dean states that more than a year ago he reached the conclusion that he ought to devote himself to preaching and literary work in the field of religion, and tenders his resignation to take effect as soon as may be convenient, and asks for an immediate leave of absence.

The Bishop and trustees contemplate with the deepest regret the severance of that relationship between themselves and the Dean which has existed so happily for eleven years, almost eight of these during the administration of the present diocesan, and they unanimously place on record their high appreciation of the service which the Dean has rendered to the cathedral during these years by his preaching and his spiritual gifts and in other ways.

In view, however of the fact that the Dean wishes, as stated in his letter, to devote himself to preaching and literary work, the Bishop and trustees feel that the only course open to them is to accept the resignation offered by the Dean, which they hereby do, to take effect March 31, 1929, and they grant the Dean the leave of absence for which he asks.

In accepting most regretfully the Dean's resignation, the Bishop and trustees wish the Dean every happiness in the special field of labor to which he has decided to devote himself, and they express their earnest and united hope that the Dean may continue his relationship with the cathedral as one of its stated special preachers.

17 Trustees Are Present.

Seventeen of the twenty-three trustees were present. One of the absentees was Governor Franklin D. Roosevelt. The other absentees were:

Edmund L. Baylies, who is ill; Bishop Herbert Shipman, who is at White Sulphur Springs, Va.; the Rev. Dr. E. Clowes Chorley, rector at Garrison, N. Y., who is on a West Indian cruise; LeRoy King, secretary of the board, who is abroad.

Those present were, Canon Robert E. Jones, the Rev. Dr. Frank W. Crowder, Frank L. Polk, the Rev. Dr. Milo H. Gates, Haley Fiske, William M. V. Hoffman, the Rev. Dr. Caleb R. Stetson, Judge Edward R. Finch, Dr. Nicholas Murray Butler, the Rev. Dr. W. Russell Bowie, Lewis Spencer Morris, William H. Berr, the Rev. Dr. H. Percy Silver, Justice Vernon M. Davis, George W. Wickersham and the Rev. Dr. William H. Owen.

The action of Dr. Robbins followed the resignation, at the request of Bishop Manning, of the Rev. Joseph E. Bernardin as assistant to the Dean. Bishop Manning asked the Dean to dismiss Mr. Bernardin, which the Dean refused to do. After Mr. Bernardin resigned Dean Robbins refused to accept the resignation on the ground that there was not sufficient cause and that he felt it had been forced from Mr. Bernardin. The latter is now a master at St. Mark's School for Boys, Southboro, Mass.

$337,898 in Neediest Cases Fund.

Three more contributions were received yesterday for the Neediest Cases Fund by the New York Times. They bring the total of the fund to date up to $337,898.26. The new contributions were from E. H. Squibb, $5; M. V., $3; Laurel Bump, $2.

NIGHT CLUBS FACE JAIL AS NUISANCES

Prosecutor Presses Nuisance Charges After Admitting Rout in Conspiracy Actions.

OBJECTS TO FINE ON A PLEA

Tommy Guinan's Case Set for Trial Today Before Judge From Connecticut.

AGENTS END 2-YEAR HUNT

Serve Papers in Padlock Action on 'James Collins in West 44th Street Club.

After admitting on Monday that their attack upon night club owners and employes had resulted in a complete rout, government authorities attempted something in the nature of a rally yesterday with a demand for jail sentences for convicted proprietors of nuisances. Such sentences will be asked, according to Assistant United States Attorney Robert B. Watts, whether guilt is established by trial or admitted in pleas.

If those who plead guilty to charges of maintaining nuisances at night clubs should be sent to jail it would be an innovation in prohibition enforcement in this district. In one recent night club case sentences were imposed upon two defendants who had criminal records. Pleas of guilty to such charges have meant fines in the past.

Mr. Watts said yesterday that he and Norman J. Morrison, special aide to Assistant United States Attorney General Mabel Walker Willebrandt, had been in communication with attorneys representing defendants in thirty night club cases and had informed them that the government would ask that the principals in each case be sent to jail upon conviction or plea of guilty. The conspiracy charges against all these defendants, who number about 100, have been dropped by the government and there remain only the allegations that they maintained nuisances in the form of liquor-selling resorts.

Attorneys Warned of Jail Plans.

Mr. Watts admitted that it had not been the practice of Federal judges to impose maximum penalties upon defendants who pleaded guilty. He admitted also that he and Mr. Morrison would not ask for maximum sentences in the forthcoming cases, but said merely that they would request the imposition of a jail sentence upon each proprietor or the "principal" in each night club case.

Judge Edwin Thomas of Connecticut is sitting here especially to hear these prohibition cases. He will preside at the trial of the case against Tommy Guinan, brother of Texas Guinan, who is the alleged proprietor of a night club "nuisance." The trial is scheduled for this morning. Louis Halle, attorney for the defendant, would not discuss the case yesterday, so it is not known whether Guinan will stand trial or plead guilty.

Collins Served After Two Years.

After more than two years of effort to serve a summons and complaint in a padlock proceeding against James Collins, alleged proprietor of the Waverly Club at 112-114 West Forty-fourth Street, government authorities said yesterday that the papers were served Monday night. Under the prohibition law it is necessary to serve such papers upon the proprietor in person. The Federal agents succeeded, they said, by giving the club a "rest," then dropping in unexpectedly. Collins has twenty days in which to answer the demand for a one-year padlock.

TEACHERS DISAGREE ON PENSION ACT PLANS

Special Hearing of Retirement Board Results Only in a Sharp Debate.

The first public encounter between the supporters of the two proposed amendments to the teachers' retirement law took place yesterday morning at a special hearing of the retirement board in the Municipal Building. The hearing was marked by new proposals, charges, pleas and rebukes and ended as it had begun—with the teachers present divided on the merits of the two plans to eliminate the so-called "death-bed gamble."

Associate Superintendent Edward Mandel led the delegation sent by the pension committee appointed by Dr. William J. O'Shea, Superintendent of Schools, to explain its suggested changes. Speakers for Dr. O'Shea's committee followed the speakers on the other side, representing various teachers' organizations, and urging support of a plan of amending the law outlined by the legislative committee of the board.

Abraham Lefkowitz, representing the Teachers' Union, spoke in favor of the latter plan, which provides for a city contribution of 7 per cent of the average salary to the death benefit to be paid to teachers dying suddenly. He declared that the bill proposed by Dr. O'Shea's committee, providing for a city contribution of 5 per cent would take "thousands of dollars from the dependents of teachers and give them to the city."

Members of the Superintendent's committee said 5 per cent was all that could be obtained from the city and stressed the necessity of framing a bill that would obtain the support of the Legislature.

Members of Dr. O'Shea's committee cited figures to show that 80 per cent of the schools have reported unanimously in favor of the proposed amendment. They were challenged by Johanna M. Lindlof, president of the Kindergarten 6B Teachers' Association, who charged that the "wholesale school vote taking was unfair." She protested against the "lack of discussion" at a recent meeting of teachers called by Dr. O'Shea to explain his committee's proposal and suggested that another meeting be called where discussion could take place and that a secret vote be taken.

INVESTMENT SUGGESTIONS

Our new Investment Circular recommends a diversified group of securities, including common stocks, which we consider sound investments. We shall be glad to send you a copy on request.

KIDDER, PEABODY & Co.
Founded 1865

NEW YORK 17 Wall St. 10 E. 45th St.
BOSTON 115 Devonshire St. 216 Berkeley St.
NEWARK 5 Clinton St.
PROVIDENCE 10 Weybosset St.

American Capital Corporation

$5.50 Prior Preferred Stock

With each share of the Prior Preferred Stock of this Investment Trust there will be delivered one-half share of Class B Common Stock.

Price to yield over 6%

Circular on request

Bonbright & Co.
Incorporated
25 Nassau Street, New York

Investment Suggestions

Railroad Issues
To yield 4.23% to 5.50%

Public Utility Issues
To yield 4.55% to 6.75%

Industrial Issues
To yield 4.55% to 7.29%

Foreign Gov't Issues
To yield 4.75% to 7.90%

Write for Circular No. 1636 "Investment Suggestions"

Spencer Trask & Co.
25 Broad Street, New York
ALBANY BOSTON CHICAGO PROVIDENCE PHILADELPHIA
Members New York Stock Exchange

Roosevelt & Son
Founded 1797

Seasoned Investments

30 Pine Street New York

Our Insurance Stock Suggestions

will be sent upon request

Paine, Webber & Co
ESTABLISHED 1880
25 BROAD ST. NEW YORK
Boston Philadelphia Chicago Albany Hartford

TRANSACTIONS ON THE NEW YORK STOCK EXCHANGE

TUESDAY, JANUARY 22, 1929.

Day's Sales.	Monday.	Saturday.	A Year Ago.	Two Years Ago.
5,123,800	4,987,500	2,608,200	2,692,060	2,051,301

Same Period

Year to Date.	1928.	1927.	1926.	1925.
75,244,890	43,216,993	28,234,142	38,271,241	34,910,827

1928 High.	1928 Low.	Stock and Dividend Rate.	First.	High.	Low.	Last.	Net Ch'ge.	Closing Bid.	Closing Ask.	Sales.
54¾	49¾	Abitibi Pwr. & Paper...	50¾	54¾	50¾	53¾	+ 3¾	53¼	53	12,000
38½	33	Abitibi P. & P. pf. (5)	33½	38	33½	35¾	+ ¾	35¾	36	600
112	109¾	Abr. & Straus pf. (7) *	110¼	110¼	110¼	110¼		110½	111	100
410	385	Adams Express (6)	397	410	397	410	+14	407	410	2,600
96	93¼	Adams Express pf. (5)	93¼	93¼	93¼	93¼	+1¼	96	96	200
36¾	31¾	Adams Millis (2)	34½	34½	33¾	33¾		33¾	34½	400
54	48¼	Advance Rumely pf	50	50½	49¼	49½		49½	50	1,100
64¾	60	Advance Rumely pf	60	60	60	60		60	60¾	100
4¾	4	Aeumada Lead	4¾	4¾	4	4		4	4¼	11,200
109¾	96¾	Air Reduction (12)	106¾	107¾	106¾	106¾		106¾	107¾	14,000
11	9¾	Ajax Rubber	10¾	11	10¾	10¾	+ ¾	10¾	10¾	39,300
10¾	7¾	Alaska Juneau	9	9¼	9	9		8¾	9	2,300
26	23	Albany Perf. W. P. (2)	24	24	24	24		22½	24	100
250	241	Allied Chem. & Dye (4)	273	275½	271	271	-1½	270	273	2,600
194	175½	Allis-Chalmers Mfg. (7)	182	182¾	182	182¾	+ 1¾	181	183	300
78	70	Amal. Leather pf	72	72	72	72		70	72	200
42¾	37¾	Amerada Corp. (2)	37½	37¾	37¾	37¾	— ¾	37¾	37¾	700
24½	20¾	Am. Ag. Chemical	22½	22¾	22	22	— ¼	22	22¾	1,400
73¾	67¾	Am. Ag. Chemical pf.	72¾	72¾	72	72	— ¼	71¾	72	300
128	122¾	Am. Bank Note (12)	126½	127¾	126½	127¾	+ ¾	128	127	300
20¼	17	Am. Beet Sugar	19	19	19	19		18¾	19	100
59¼	51	Am. Beet Sugar pf.	58½	59¼	58¾	59¼	+ ¼	60	61	100
47¾	41¾	Am. Bosch Magneto	44½	45¾	44¾	44¾	— ¾	44¾	45	2,700
48¾	43	Am. B. Sh. & F. (11.60)	47	47¾	46¾	47	— ¼	47	47¾	1,000
20¾	18¼	Am. Brown Bov. Elec.	18½	19	18	18¾	— ¼	18½	18¾	5,300
73	49¾	Am. Brown Bov. E. pf.	69	69¾	67	67	- 3	68	67	90
128¾	108¾	Am. Can (14)	114¾	116¾	113¾	114¾	+ ¾	114¾	115¾	34,300
109¾	97¾	Am. Car & Foundry (6)	100	100¾	100	100		99¾	100	
129	117¾	Am. Car & Fdy. pf. (7)	118	118	118	118		118	120	100
77	72¾	Am. Chain pf. (7)	72¾	72¾	72¾	72¾	— ¼	70	75	100
51¾	47¾	Am. Chicle (2)	50¾	51¾	50¾	50¾	— ¾	50¾	51	5,400
109¾	109¼	Am. Chicle pr. pf. (7) *	109¾	109¾	109¼	109¼	— ¼	109¼	110	10
11	10¾	Am. Drug Synd. (60c)	10¾	10¾	10¾	10¾	— ¼	10¾	10½	2,500
92	83	Am. Enc. Tilling (4)	90	92	90	90		90	90	100
294	236	Am. Encaus. (6)	269	297½	269	292¾	+ 24¾	290	292	
35	73¼	Am. & Foreign Power	78¾	84	78	83	+ 4¾	83¾	83¼	26,100
99¼	90¾	Am. & F. Pwr. 2d pf.	96	99¼	97¾	98¼		98	98¾	400
38	34	Am. Hide & Leather pf.	34	34	34	34		33¾	34	100
83¼	75	Am. Home Products (3)	75¾	83¾	75¾	80	+ 2¾	79¾	80¾	13,500
43¾	38¾	Am. Ice (12½)	40¾	40¾	40¾	40¾		40	41	1,500
250¾	190¾	Am. International (20)	141¾	148¾	141¾	145¾	+ 2	145¾	147	2,500
76¾	72¾	Am. Interstat. new w. i.	74¾	74¾	73¾	73¾	— ¾	73¾	73¾	5,500
8¾	7¾	Am. L. F. & Foamite	8	8	8	8		7¾	8	100
115	108	Am. Locomotive (8)	109¾	110¾	108¾	109¼	— ¼	109	109¾	2,500
118	114	Am. Locomo. pf. (7)	118	118	118	118	— ¼	117	118	100
188¾	176	Am. Mach. & Fdy. (4)	179	179	176	176	— 4	176	177	300
77	69¼	Am. Metal (3)	72¾	74	71¾	72¾		72	73	8,900
126¾	117	Am. Metal pf. (6)	125	125¾	125	125¾	+ 2¾	125¾	126	800
98¾	87	Am. Nat. Gas pf. (7) *	97	97	97	97		96	97¾	130
48¾	38	Am. Piano pf. *	41¾	41¾	40¾	40¾	+ ¼	40¾	41	10
90¾	81¼	Am. Pwr. Light (11)	88¾	90¾	88¾	90	+ 1¼	89¾	90	11,800
100¾	95¾	Am. Pwr. & Lt. pf. (6)	100¾	100¾	100¾	100¾		100¾	100¾	200
76	73	Am. P. & L. pr. A (2½)	75½	76	75½	75½		75½	76	400
82¾	74	Am. Rad. & St. pf. st. (5)	81¾	82¾	81¾	82¾	+ ¾	82¾	83	1,600
210	187¼	Am. Radiator (5)	205	205¼	203	203	+ 2	203	204	1,700
140	120¾	Am. Railway Exp. (8)	134	136¼	134	136¾	+ 2¼	135	137	900
64¾	57¼	Am. Republics	59¾	59¾	58¾	59¼		58	58¾	4,000
72¾	68	Am. Safety Razor (15)	72¾	72¾	71¾	71¾	— ¼	71¾	72	1,200
36¾	33	Am. Seating (3)	33¾	33¾	33¼	33¼		33	34	1,200
104	93¾	Am. Smelt. & Ref. (4)	96¾	104¾	96¾	103¾	+ 7¾	103¾	103¾	107,000
138	127	Am. Smelt. & R. pf. (7)	137	137	137	137		136¾	138	100
205½	203	Am. Snuff (12)	204½	204¾	204	204	- 1	204	205	200
110	110	Am. Snuff pf. (6)	110	110	110	110		110	112	
76¾	64¼	Am. Steel Foundries (3)	69½	70¾	69	69¾	— ¼	69¾	69¾	3,600
112¾	110¼	Am. Steel Fds. pf. (7) *	111	111	111	111		111	112½	100
92¼	83¾	Am. Sugar Refining	89½	90¾	89¾	90¾	— ¼	90¾	91	2,300
108	106¾	Am. Sugar Ref. pf. (7)	108	108	108	108	— ¾	106	109	200
60	54	Am. Sumatra Tob. (3)	57	57	56	56		56	57	100
18¾	17	Am. Tel. & Cable (5)	18¾	18¾	18¾	18¾		18	18¾	100
202½	193¼	Am. Tel. & Tel. (9)	200¾	202¾	200	200¼	+ ¼	200	200¼	7,100
181¾	175	Am. Tobacco (8)	180¾	180¾	180	180	+ 1	177	180	900
181¾	174¼	Am. Tob., Cl. B (8)	180	180¾	180	180		177	180	300
121¾	116¾	Am. Tobacco pf. (6)	120¼	120¾	120¾	120¾		120¾	122	600
154	136¾	Am. Type Fdrs. (8)	146¾	146¾	145¾	146¾	+ ¾	145¾	147	600
110¾	107¼	Am. Type Fdrs. pf. (7)	108	108	107½	107½		107¼	108	
76¾	67¼	Am. W. W. & E. (1)	75¼	75¾	74	74	— ¾	74	74¼	2,400
100	97	Am. W.W. & E. 1st pf. (6)	99¾	99¾	99¾	99¾		97	100	400
27¾	24	Am. Woolen	24¾	24¾	24¾	24¾	— ¼	24¾	25	700
58¾	54¾	Am. Woolen pf.	54¾	56¾	54¾	56¾	+ 1¾	56¾	57	100
15¾	12¾	Am. Writing Paper cfs.	14¾	14¾	14¾	14¾	— ¼	14¾	14¾	1,700
44¾	38¼	Am. Zinc, Lead & S.	41¾	42¾	41	42¾	+ 1¾	41¾	42¾	
108	103¼	Am. Zinc, Lead & S. pf.	106	106	103¾	105¾	— ¼	104¾	105¾	200
123¾	119¾	Anaconda Copper (6)	122	123¾	121¾	123¾	+ 1¾	123¾	123¾	200
56¾	51¾	Archer Corp.	53¾	53¾	53¾	53¾		53¾	53¾	
53¾	48¾	Andes Copper (4)	51¾	52¾	50¾	50¾	— ¼	50¾	51	51,200
110¾	100¾	Archer-Daniels-Mid. (4)	101¾	103¾	101¾	102¾	+ ¼	102	104	1,400
115	114	Archer-Dan.-M. pf. (7) *	114	114	114	114		113¾	115	100
18¾	16¾	Armour & Co. of Ill. A	17¾	17¾	17¾	17¾	— ¼	17¾	17¾	4,100
9¾	8¾	Armour & Co. of Ill. B	9	9	8¾	8¾		8¾	8¾	2,800
87¾	82	Armour & Co. Ill. pf.	85¾	85¾	85¼	85¼	— ¼	85	85¾	600
40¾	35¾	Arnold, Constable & Co.	36¾	36¾	36¾	36¾		36¾	38¾	1,700
29¾	27¾	Artloom (3)	27¾	27¾	27¾	27¾	— ½	27	27¾	300
30¾	29¾	Art Metal Constr. (1½)	30	30	30	30		29	30	300
70¾	63¾	Assoc. Dry Goods (2¾)	67¾	70¾	67¾	69	+ 1¼	68¾	69	31,000
110	105	Assoc. Dry G. 2d pf. (7)	110	110	110	110		108	110	100
47	42¾	Associated Oil (2)	45¾	45¾	45¼	45¼	— ¾	45	45¼	2,700
201¾	194¼	At., Top. & S. F. (10)	200¾	200¾	199¾	200		199¾	200	3,500
103¾	103	At. Top. & S. F. pf. (5)	103¾	103¾	103¾	103¾		103¾	104	
175	169	Atlantic Coast L. (10)	174	174	173¼	173¼	— 1¼	173	178	200
43¾	36¾	At., Gulf & West Indies	39¾	39¾	38¾	38¾	— ¾	38¾	39¼	1,300
69¾	60¾	At. Gulf & W. I. pf. (3)	61¾	61¾	61	61		61¼	62	800
68	50¾	Atlantic Refining (1)	62¾	62¾	61¾	62	+ ¼	61¾	62	16,200
117¾	115	Atlantic Ref. pf. (7) *	116¾	116¾	116¾	116¾		115	116¾	30
115	103	Atlas Powder (4)	107	107	107	107	+ 1¼	107¼	108	200
106¾	105	Atlas Powder pf. (6) *	105	106	105	106	+ 1¼	106	106¾	100
10	6¾	Austin Nichols	8	8¾	8	8¾		8	8¾	900
28¾	24¾	Autosales	25	26	24¾	25¾		24¾	25	300
43¾	38	Autosales pf. (3)	42¾	43¾	41¾	42¼		41	42¼	1,300
119½	115¾	Baldwin Loco. pf. (7) *	118	119	118	119	+ 1¼	118	119	40
124¼	118¾	Baltimore & Ohio (6)	121¾	122¾	121¾	122¼	+ ¼	121¾	121¾	6,300
80¾	74¾	Baltimore & O. pf. (4)	79	79¾	78¾	78¾		78	79	300
110	106¾	Bamberger & Co. pf. (5%) *	108¾	109¾	108¾	109¾	+ ¾	109¾	110¾	10
110½	106¾	Bangor & Aroos. pf. (7) *	110¾	110¾	110¾	110¾	+ 3	108	111	100
33	28¾	Barker Brothers (2)	32¾	33	32	33		33	33¾	600
93½	89¾	Barker Bros. pf. (6½)	93½	93½	93½	93¾	+ ¼	93	93¾	200
28¾	24¾	Barnet Leather	25¾	26¾	25¾	26¾	+ ¾	26¾	27	1,900
46¾	42¾	Barnsdall, Class A (2)	44¾	44¾	44	44	— ¼	43¾	44	14,500
106	105	Bayk. Cigars 1st pf. (7) *	105¾	106	105	105	- 1	105	106	40
28½	21¾	Beacon Oil	25¾	25¾	23¾	24¾	+ ¼	24¾	24¾	1,900
101	93¾	Beech-Nut Packing (3)	96¾	99¾	96¾	98¾	+ 1¾	98¾	99	200
14¾	12¾	Belding-Heminway	13¾	14¾	13¾	14¾	+ ¾	14¾	14¾	1,000
91½	85¾	Belg. Nat. Rys. pf. pt. (6)	87¾	91¾	87¾	91¾	+ 3¾	91	91¾	600
93¾	85¾	Best & Co. (8)	91¾	91¾	91	91		90	91	200
88¾	82¾	Bethlehem Steel	85¾	86¾	84¾	84¾	+ 2¾	84¾	85	24,100
123	121¾	Bethlehem Steel pf. (7)	122¾	122¾	122¾	122¾		122¾	123¼	100
118	102	Blumenthal & Co. pf. (7) *	102	102	102	102		102	103¾	40
89¾	83	Bon Ami, Class A (4)	86	89	86¾	89	+ 2¾	89	89¾	400
9¾	8¾	Booth Fisheries	9¼	9¼	9¼	9¼		9	9¼	600
199	174½	Borden Company (6)	192	199	192	199	+ 7¾	199	199¼	16,500
109¾	91	Boston & Maine	101	101	101	101	+ 4	100	103	400
63¾	54¼	Briggs Manufacturing	56	58¼	55¾	55¾	- 2¼	55¾	55¾	26,200
5	4¼	British Empire Steel	4¾	4¾	4¾	4¾		4¾	4¾	100
73¾	67¾	Brockway Motor Tr. (3)	68¾	69	68¾	68¾	+ ¾	68¾	69	600
77¾	69¾	Brklyn.-Manhat. Tr.	75	78¾	75	78¾	+ 3¾	77¾	78	29,100
92¾	85¾	Brklyn.-Man. Tr. pr. (6)	90¾	92¼	90¾	92¼	+ 1¼	92	92½	1,100
187½	175	Brooklyn Union Gas (5)	184¾	186	184¾	185¾	+ 1¾	185	186	700
47	44¾	Brown Shoe (2½)	45¾	45¾	44¾	45	- 1	44½	45	900
55¾	49¼	Bruns.-Balke-Col. (3)	53	53¾	52¾	53		52¾	53	1,400
44¾	37	Brunswick & Ry. Sec.	40¾	42¾	40¾	42¾	+ 1¾	42¾	43	2,100
48¾	38¾	Bucyrus Erie (2)	45¾	48¾	45¾	47¾	+ 2¾	47¾	48	2,100
49¾	45¾	Bucyrus E. cv. pf. (2½)	47	47¾	46¾	46¾	- ¼	46¾	47	700
100¾	98	Buff., Roch. & P. pf. (6) *	100¼	100¾	100¾	100¾	+ 2¾	99¾	100¾	10
58	53¼	Buff. & Susq. pf. (4) *	56	58	57¾	57¾		56	60	200
39	33¼	Burns Bros., Class B	33¾	35¾	33¾	33¾		33	34	1,100
249¾	234	Burroughs Ad. Mch. (15)	242	242¾	240	240		236	240	2,000
82	74½	Bush Terminal	78¾	79	78¼	78¼	- ¾	78¾	79	
108	103¾	Bush Term. deb. (7) *	107¼	107¼	107¼	107¼		107¼	107¾	40
9¾	8¾	Butte Copper & Zinc	9	9	8¾	8¾		8¾	9	400
12¾	10¾	Butte & Superior (2)	11¾	11¾	10¾	10¾		10¾	11	3,200
41	37	Butterick Co.	38	38	38	37	- ¼	37¼	38	1,600
192¾	155¾	Byers (A. M.)	163	163	160	160	+ 1¼	160	163	700
121¾	108	By-Products Coke (2)	120	120	118	118	- 2	117	119	
75¾	74¾	California Packing (4)	75¾	75¾	75¾	75¾		75¾	76¼	100
4	3¾	Callahan Zinc & Lead	4	4	3¾	3¾	— ¼	3¾	4	10,300
131	121¼	Calumet & Arizona (6)	125	127¾	124¾	124¾	- 2	124¾	126	3,700
60	44	Calumet & Hecla (4)	54¾	54¾	54	54		54	54¼	38,000
80¾	78	Can. D. Ging. Ale (14½)	80	80	79½	79½	- ¾	79	79½	900
245¾	233½	Canadian Pacific (10)	242¾	243¾	242	242		243¾	242½	3,300
48¾	44½	Cannon Mills Co. (2.20)	47¾	47¾	47¼	46¾	+ ¼	46¾	47	300
508	475	Case (J. I.) Th. M. (6)	475	475	475	475		475	485	200
125	125	Case (J. I.) T. M. pf. (7)	125	125	125	125		125	125	100
39¾	37¾	Cent. Aguirre Assoc. (2)	39¾	39¾	39¾	39¾	+ ¾	39¾	39¾	8,600
49¾	44¾	Central Alloy Steel (3)	47	48¼	46¾	48	+ ¾	47¾	48	20,800
112	111	Cent. Alloy Stl. pf. (7) *	112	112	112	112		112	112¾	20
20¼	19	Century Ribbon Mills	19¾	20¼	19¾	19¾		19¾	20¼	1,300
113	101¾	Cerro de Pasco Cop. (5)	104¾	105¾	104¾	105¾	+ 1¾	105¾	106	10,400
28¾	24¾	Certain-teed Products	28	28¾	26	27¾	- 1¾	27¾	27¾	4,500
81¾	77¾	Certain-teed Prd. pf. (7)	80	80	80	80	- 1	80	81	100
84	77¾	Certo Corp. (1¾)	83¾	83¾	83¼	83¼		83	84	300
85¾	60¾	Chesapeake Corp. (3)	85	85¾	84	84		84¾	85¼	5,900
221½	214¾	Chas. & Ohio (10)	217¾	217¾	217	217¾	+ ¾	216½	217¾	700
14¾	11¾	Chicago & Alton	14¾	14¾	14	14		14	14¾	1,500
21¾	17¾	Chicago & Alton pf.	20¾	21	20¼	20¾	+ ¼	20¾	20¾	300
29¾	24¾	Chicago Great Western	27¾	28¾	27¾	28¾	+ 1¾	28¾	28¾	22,300
54¾	48¾	Chi. Gt. Western pf.	53¾	54¾	53¾	53¾		53¾	53¾	22,400
37¾	34	Chi., M. St. P. & Pac.	37¾	37¾	36¾	36¾		36¾	37	11,600
61½	55	C., M., St. P. & P. pf.	60	60¾	58¾	59¼		58¾	59¼	4,600
90	86¾	Chi. & Northwest. (4)	88	88	88	88		88	88¾	1,600
140	135	Chi. & Northw. pf. (7)	138¾	138¾	138¾	138¾		138¾	139¾	300
38¾	33¾	Chi. Pneumatic Tool pf.	33	34	33	33¾		33¾	34	1,700
56¼	52	Chi. Pneu. Tool pf. (3½)	55	55¾	55	55¾		55¾	56	1,300
139¾	130¾	Chi. R. I. & Pac. (6)	136¾	138	136¾	138	+ 1¾	137¾	138	2,500
108	104¾	C. R. I. & Pac. pf. (7)	107¾	107¾	107¼	107¼	- 1	107¼	108	400
101¾	100	C. R. I. & Pac. pf. (6)	100¾	100¾	100¾	100¾	- ¾	101	101¾	100
60	48	Chickasha Cot. Oil (3)	47	47	46¾	46¾		46¾	47	200
60¼	55	Childs Company (2.40)	55¾	56	55¾	55¾		55¾	56	1,900
72¾	71¾	Chile Copper (3½)	90	92¾	85¾	86		86	86¾	187,000
125	117¾	Chrysler Corp. (3)	118	120	116	118¾	+ 1¾	118¾	119	53,600
72¾	68¾	Cluett, Peabody (5)	69	69	68¾	69		68	69	300
172¾	168¾	Coca-Cola (8)	169¾	170	166¾	169¾	- ¾	169¼	170	300
64½	59	Collins & Aikman	62	63¾	61¾	61¾	- 1	61¾	62	800
68	60¾	Colins & Aikman pf. (7)	64	64	64	64	- 1	64	64	100
73¾	66¾	Colorado Fuel & Iron	70	71¾	69¾	69¾	- 1¾	69¾	69¾	1,900
120	112	Col. & Southern (3)	112	112	112	112	- 3	110	119	100
149¾	136¾	Columbia G. & Elec. (5)	147¾	149¾	145¾	145¾	- 2	143¾	149	12,400
62¾	57	Colum. G. & E. new w. i.	60¾	62¾	60¾	62¾	+ 1¾			6,600
107¾	105¾	Colum. G. & E. pf. A (6)	106¾	107	106¾	107	+ ¼	106¾	107	100
88¾	85¾	Columbia Graphophone	85¼	85¼	84¾	84¾	- ¾	84¾	84¾	106,800
127	124	Columbian Carbon (5)	128¾	129¾	127¾	127¾	+ 2	127¾	128¾	500
62¾	55¾	Commercial Credit (1)	56¾	57¾	56¾	57¾		57	57¾	6,000
105¾	102	Com'l Crd. 1st pf. (6) *	104¾	104¾	104¾	104¾		104¾	104¾	110
28	24¾	Com'l Cred. pf. (1¾) *	26	26	26	26	- 1	25	26	
27¼	25	Com'l Cred. pf. B (2)	26	26	26	26	- 1	26	27	50
174	113¼	Com'l Invest. Trust (4)	170	177	166¾	167¾	+ 6¼	167¾	168	13,500
107	101	Com'l Inv. Tr. pf. (7) *	106¾	106¾	106¾	106¾		104	105¾	
47¾	27¼	Com'l Inv. Trust war.	45	47¾	45	46¾	+ 2	46	47	4,800
241¾	227¼	Com'l Solvents (8)	231¾	236	231¾	235	+ 2	234	235	2,500
127¾	107¼	Commonwith Pwr. (3)	122	123¾	121¾	122	+ 1	122	124	7,200
93	80	Conde Nast Pub. (2)	90	90	90	90				90
27¾	23¾	Consolenn-Nairn	24¾	25¾	24¾	24¾		24¾	25	17,500
86¾	79¾	Congress Cigar (3)	81¾	82¾	81¾	82	- ¼	81¾	81½	3,700
96¾	93¾	Consol. Cigar (7)	94¾	94¾	93¾	93¾	- 1	93¾	94¾	400
28¾	25¼	Consol. Film Ind. pf. (3)	27¾	27¾	27¾	27¾		27¾	27¾	1,000
111¾	103¼	Consolidated Gas (8)	109¾	111¾	108¾	110¾	+ 2¾	110¾	111	88,200
98¾	88¼	Consolidated Gas pf. (5)	93¾	98¾	92¾	95¾		95¾	96¾	1,000
70¾	66	Con. R. R. of C. pf. (6)	67	69	66	66¾	- 1	66	67	1,100
6¾	4¾	Corn Prod. Ref. (8%)	5¾	5¾	5¾	5¾		5¾	6	3,200
282	208	Container Corp. A (1.20)	212	217¾	211¾	214¾	+ 2¾	214¾	215	1,000
111¾	102	Container Corp. B (60c)	102	109¾	102	109¾	+ 6¾	107	109	600
60¾	47¾	Continental Baking, A	53¾	56	53	55	+ 2	55	55¾	4,500
13¾	8¾	Continental Baking, B	11	11¾	10¾	11		10¾	10¾	20,200
67	56¾	Continental Bak. pf. (8)	63¾	67	63¾	66¾	+ 2¾	66¾	67	1,400
64¾	60	Continental Can (2½)	62¾	63¾	62¾	62¾	+ ¾	62¾	63	8,600
94¾	87¼	Continental Ins. (2)	92	92	91¾	91¾		91¾	92	2,200
28¾	19¼	Continental Mot. (80c)	27¾	27¾	26¾	26¾	- 1	26¾	26¾	45,800
91¾	86¼	Corn Prod. Ref. (7%)	87¾	87¾	87¾	87¾		87¾	87¾	4,300
144¾	143	Corn Prod. Ref. pf. (7) *

STANDARD OIL ISSUES

SOUTH PENN OIL CO.

NEW STOCK (WHEN ISSUED)

BOUGHT—SOLD—QUOTED

CARL H. PFORZHEIMER & CO.
Specialists in Standard Oil Securities
25 Broad Street New York
Phone Hanover 5484

RIGHTS
Allis-Chalmers Rights
Commer. Credit Rights
Atchison Rights
Westinghouse Rights
Union Oil Rights
North'n States Pr. Rts.
Mid-Continent Pet. Rts.
Pacific Gas Rights
SCRIPS
Electric Investors Scrip
Amer. Superp'w'r Scrip
SPECIALISTS IN RIGHTS AND SCRIPS
McDONNELL & CO.
Members New York Stock Exchange
120 Broadway, N. Y. Tel. Rector 7800

Investment Securities

Clark Williams & Co.
Members N. Y. Stock Exchange
160 Broadway, New York

A contribution to Beekman Street Hospital brings large dividends in Downtown Health Protection.

$150,000
Annual
Maintenance Fund
Campaign

Jan. 8th to 22nd

Compliments of
Rutter & Co.

INVESTMENT SERVICE

CALLAWAY FISH & CO.
Members N.Y. Stock Exchange
15 BROAD STREET
NEW YORK

FINANCIAL MARKETS

Stocks Irregular, a Few Rise Sharply—Sterling Lower, $2,500,000 Gold Engaged.

Engagement of gold for import from London to New York was the noteworthy incident on yesterday's financial markets; it had been foreshadowed by last week's presistent decline of sterling to the gold point. The amount arranged for yesterday, $2,500,000, was large enough to attract attention in itself, especially if it is to be the forerunner of a series of similar withdrawals. But the two particularly interesting facts about it were, first, that New York has taken no gold at London since the middle of last November; second, that this is the first gold import from London that has been made in either January or February of any year since 1924. The movement is quite indisputably a response to Wall Street money rates higher by 2 or 3 per cent than those of the London market, and which therefore present too great an attraction for transfer of capital from that market to be resisted.

Wall Street itself was disposed yesterday to lay greater emphasis on the facts that our surplus of merchandise exports in 1928 was the largest in seven years, and that our loans to foreign countries were reduced more than $200,000,000 from 1927. Naturally, these things count; but it will also be remembered that in the fiscal years 1928 and 1920, when the merchandise export surplus was respectively $720,000,000 and $2,870,000,000, we exported more gold than we imported by $498,000,000 and $316,000,000. The larger question evoked by yesterday's beginning of gold imports from London is how it will affect the Bank of England's policy. Financial London has lately been predicting a rise in the London bank rate, if New York should draw gold heavily. That might conceivably check the movement, but it might also result in the Wall Street money market's raising its own bid progressively as it did in 1920.

Call money at New York remained at 6 per cent yesterday, but rates on three months' or six months' loans did not waver from last week's abnormally high figure. The stock market may have been influenced by news of the gold engagement, transactions crossed the 5,000,000-share mark for the first time since Jan. 3, yet the market again failed to act in unison. By actual count, declines for the day were numerically in excess of advances; on the other hand, spectacular advances were staged in four or five of the highly speculative shares. One of them, du Pont stock, rose 45 points, making 75 in two successive days; the others were bid up 9 to 17 points.

Taken in conjunction with the manoeuvre in United States Steel shares last week, professional Wall Street will itself hardly doubt the nature and origin of these movements. It is resumption of a policy which worked out with great success last Spring, and which is presumably adopted now with a view to the evidence that a hungry and excited outside public is still surrounding Wall Street's doorstep. Needless to say, operations of just this character will again lend interest to tomorrow's brokers' loan report—that topic of discussion of which speculative Wall Street declares itself to be weary, but which none the less seems to create a chill in the speculative spine on Friday mornings.

Liberty bonds, after their abrupt return to a fractional premium over par on Monday, dropped back slightly yesterday, though not going to a discount. The recovery was not hard to understand; there was no necessity for adopting, as some observers seemed to do, the theory that the bond market had changed its mind about the money outlook. The more obvious fact in the matter is that every European government with interest or amortization payments to meet on its debt to our Treasury has the privilege of paying in United States bonds at face value. There is now, therefore, as there was not when the Liberty bonds went into the eighties during 1920, a large and certain foreign demand for them whenever they fall below par.

WILL AID AIRPLANE BUYERS.

$5,000,000 Credit Company Formed to Finance Sales.

Organization of a $5,000,000 company to finance the selling of airplanes on time was announced yesterday by Howard L. Wynegar, president of the Commercial Credit Corporation.

While details of the plan were not made public, it was learned that such concerns as the Curtis Aeroplane and Motor Corporation and the Wright Aeronautical Corporation are financially interested and that investment bankers who have been active recently in aeronautical mergers are behind the plan.

Dinner for Advertising Managers.

Advertising managers and other executives of twenty department stores in this city were the guests of the Gotham Knitbac Corporation, a subsidiary of the Gotham Silk Hosiery Company, at a dinner last night in the Hotel Warwick. The purpose was to discuss a $1,000,000 advertising program contemplated by the company. It was concluded that the greatest power in the advertising field was space in newspapers.

SILVER BULLION.

Bar silver in London 1-16d off, at 26½d per ounce; New York price ½c off, at 56¾c.

Range for 1929:

	—Highest.—		—Lowest—	
London	26⅞d	Jan. 7	26½d	Jan. 17
New York	57⅛c	Jan. 10	56¾c	Jan. 17

Range for 1928:

	—Highest.—		—Lowest—	
London	28⅜d	May 24	26½d	Jan. 19
New York	63⅝c	May 24	56¾c	Jan. 19

TOPICS IN WALL STREET.

News, Comment and Incident, On the Stock Exchange and In the Financial Markets.

Stocks, backed by what Wall Street describes as "powerful banking interests," were in the van of yesterday's advance on the Stock Exchange, and this seemed to account for the jubilant feeling in professional trading circles. United States Steel, after its decline on Monday, recovered sharply yesterday and swept a considerable part of the list along with it. Generally speaking, the market was irregular, but operations for the rise were carried on more confidently than in some days. Besides Steel, the stocks upon which trading interest centred and which made the best showing were General Motors, du Pont, Western Union, Liggett & Myers, American and Foreign Power, American Smelting, Chile Copper, Commercial Investment Trust, International Nickel, International Combustion and Goodyear Tire. The leaders were turned over in enormous volume, which suggested to Wall Street a revival in trading interest. Speculative interests placed emphasis on the fact that each halt in the advance was the signal for a fresh buying movement. Part of the list ended the day behind minus signs, but there were only a few wide losses.

***

London Gives Up Gold.

The chief interest in the shipment of $2,500,000 of gold from London for New York, announced yesterday, lay in the question whether it would prove to be only an isolated transfer or whether it represented the beginning of a protracted movement. The shipment reported was a straight exchange transaction, arranged at a profit to the shippers, and it was said others would follow if sterling should remain at its present levels. It was considered significant that no rally in sterling followed the gold announcement and that, for the present at least, there seems to be no disposition to support sterling above the point at which gold shipments are feasible. While the receipt of so small an amount of gold is not expected to have any effect on the credit situation here, bankers argued that it would operate as a powerful factor against any advance for the present in the rediscount rate of the Federal Reserve Bank of New York, because such action would facilitate a further gold import movement.

***

Railroad Stocks Do Not Move.

Wall Street is giving its fullest attention to the earnings of the leading railroad companies, as a result of which there has been much activity in railroad stocks. The movement in them, however, has been uncertain as to trend and narrow in range. New York Central was one of the strongest issues yesterday, but Pennsylvania reacted slightly as hopes for a higher dividend rate waned, and probably more railway shares lost ground than gained it during the day. While the "averages" for industrial shares went up nearly 5 points, the railway "averages" ended the day virtually unchanged.

***

Commercial Borrowing Decreased.

The member banks of the Federal Reserve System were understood yesterday to have reduced their indebtedness to the Federal Reserve Banks by a further considerable amount since last week's statement, when rediscounting throughout the system stood at a total of $821,000,000. The abundance of funds in the call loan market, however, indicated that not all of the contraction in commercial borrowing was going toward reduction of discounts. A large amount of the money placed in the collateral loan market came from corporations, but this would not account entirely for the influx of funds, and the banks were reported to be increasing their activities. The contraction in commercial demand was pronounced last week, and interest in the financial community is centred in the effect this may have on collateral loan rates in coming weeks.

***

Bond Market Narrow.

The ease in call money during the last two days has not been reflected in any broadening in the demand for bonds, although a steady tone has prevailed for the better grade of investment issues. United States Government bonds have moved up slightly from the levels of last week, but neither in these nor in the general run of corporate issues has there been any marked increase in activity. The bond market at present reflects much the same situation as prevailed last year, with the greatest demand concentrated in the conventible issues, which continue to fluctuate widely in response to movements in the stock market. Flotations of new bonds continue on a small scale, with the bulk of new financing still being effected through the sale of stock.

***

Improvement in Railroad Earnings Expected.

Earnings of the railroads for December are beginning to appear and most of the reports will be available within the next ten days. It is expected that the income of many leading carriers will contrast favorably with the corresponding month in 1927, when trade and industry were suffering from the decline of the latter half of that year. In December, 1927, gross earnings of all the railways decreased 11¾ per cent from the same month in 1926, and net operating income no less than 31 per cent, and this happened notwithstanding a decrease in the previous December also.

***

Sweetening Bond Offerings.

During recent months, with the demand for bonds overshadowed by the stimulated interest in the stock market, it has been the order of the day to offer subscription warrants and various conversion privileges with new issues of bonds. However, it was left for an underwriter of an issue of real estate bonds this week to announce that a "bonus" of eight shares of common stock would be given with each $1,000 taken. Thus a participant in such financing automatically becomes a partner in the business and takes a mortgage on his own investment without further capital outlay.

MONEY.

Tuesday, Jan. 22, 1929.

Money continued in plentiful supply for both demand and collateral loans, but in neither department was the demand heavy enough to absorb offerings. On the Stock Exchange, 6 per cent prevailed, with 5 per cent being made in street trading. Maturity money loaned at 7¾ per cent from 30 to 90 days, but turnover was light. Commercial paper and acceptances were unchanged.

Call Loans.

				Monday's	Year
Renewals	High.	Low.	Last.	Last.	Ago.
6	6	6	6	6	3½

Time Loans.

	Mon-day.	Year Ago.
60-90 days	7⅛@7¼	7⅛@7¼ 4¾
4-5-6 months	7⅛@7¼	7⅛@7¼ 4¾@4½

Commercial Paper.

	Mon-day.	Year Ago.
Best names, 4 to 6 mos.	5¼@5½	5¼@5½ 4
Other names, 4 to 6 mos.	5¾	5¾ 4¼

Rediscount Rate, N.Y. Reserve Bank.

Rate on all classes of rediscountable paper, 5 per cent. Rate effective July 13, 1928, when it was advanced from 4½ per cent, which had been in effect since May 18 of same year.

Bankers' Acceptances.

Prime bankers' acceptances, eligible for purchase or rediscount by Federal Reserve Banks. Rates quoted are for discount at purchase:

	Bid.	Asked.
30 days	5	4⅞
60 days	5⅛	5
90 days	5⅛	5
Four months	5⅛	5
Five months	5⅜	5⅛
Six months	5⅜	5⅛

London Market.

Money ⅝ higher at 3¾ per cent; short bills up 1/16 on bid at 4¼ per cent; three months' bills up 1/16 on bid at 4⅛ per cent.

Gold bullion off ½d at 84s 11⅝d. The Bank of England bought £207,000 and sold £202,327 in bar gold and exported £2,000 in sovereigns.

Clearing House Exchanges.

Exchanges at the New York Clearing House, $2,151,000,000; balance, $221,000,000; Federal Reserve credit balance, $135,000,000; exchanges this day a year ago, $1,326,000,000.

MARKET AVERAGES.

Tuesday, Jan. 22, 1929.

STOCKS.

	High	Low	Last.	Net Ch'ge
25 railroads	131.96	130.98	131.40	+.06
25 industrials	347.96	341.40	344.52	+4.85
50 stocks	239.96	236.19	237.96	+2.46

DAILY RANGE OF 50 STOCKS.

	High	Low	Last	Net Ch'ge
Jan. 21	237.17	233.35	235.50	+.81
Jan. 19	235.34	232.32	234.69	+.86
Jan. 18	235.73	232.10	233.73	+.05
Jan. 17	235.59	232.22	233.68	+.77
Jan. 16	233.59	230.90	232.91	+1.78
Jan. 15	234.57	230.28	231.13	−1.45

MONTHLY RANGE OF 50 STOCKS.

	High.		Low.		Last.
1929	239.96	Jan. 22	228.28	Jan. 8	237.96
1928	183.22	Jan. 4	176.49	Jan. 18	180.75
1927	139.96	Jan. 19	135.82	Jan. 27	138.42
1926	138.90	Jan. 4	132.03	Jan. 20	136.21
1925	109.05	Jan. 9	105.15	Jan. 16	107.41

YEARLY RANGE OF 25 RAILROADS.

*1929	133.47	Jan. 5	129.54	Jan. 16	131.40
1928	132.80	Nov. 27	112.84	Feb. 29	130.80

YEARLY RANGE OF 25 INDUSTRIALS.

*1929	347.96	Jan. 22	326.98	Jan. 8	344.52
1928	332.38	Dec. 31	253.42	Feb. 20	331.05

YEARLY RANGE OF 50 STOCKS.

*1929	239.96	Jan. 22	228.28	Jan. 8	237.96
†1928	183.22	Jan. 4	176.49	Jan. 18	182.00

FULL YEARS.

1928	231.45	Dec. 31	173.13	Feb. 20	230.52
1927	185.47	Oct. 4	135.82	Jan. 27	181.90
1926	142.35	Dec. 20	109.63	Mar. 30	136.53
1925	138.21	Dec. 28	101.16	Mar. 30	137.16
1924	107.23	Dec. 31	82.26	Apr. 22	106.72

DOMESTIC BONDS.

	Net Change. Day.	Month.	Year.
40 issues. 90.22	+.22	+.21	−3.05

DAILY RANGE OF 40 DOMESTIC BONDS.

Jan. 21	90.00 +.04	Jan. 17	89.96 +.01
Jan. 19	89.96 −.05	Jan. 16	89.95 −.15
Jan. 18	90.01 +.05	Jan. 15	90.10 −.05

YEARLY RANGE OF 40 BONDS.

	High		Low		Last
*1929	90.35	Jan. 5	89.95	Jan. 16	90.22
†1928	93.25	Jan. 24	92.85	Jan. 3	93.25

FULL YEARS.

1928	93.69	May 3	89.24	Aug. 14	89.91
1927	92.08	Dec. 1	89.47	Jan. 5	92.00
1926	89.75	Dec. 30	85.32	Jan. 4	89.49
1925	84.44	Dec. 31	81.39	Jan. 5	84.44
1924	82.46	Dec. 4	76.95	Jan. 2	81.90

FOREIGN BONDS.

	Net Change. Day.	Month.	Year.
10 Govt. issues. 105.67	−.23	+.57	−1.38

DAILY RANGE OF FOREIGN BONDS.

Jan. 21	105.90 +.14	Jan. 17	105.87 +.20
Jan. 19	105.76 +.01	Jan. 16	105.67 +.07
Jan. 18	105.75 −.12	Jan. 15	105.60 −.09

YEARLY RANGE OF FOREIGN BONDS.

	High		Low		Last.
*1929	105.90	Jan. 21	105.47	Jan. 3	105.67
†1928	107.19	Jan. 19	106.31	Jan. 3	107.05

FULL YEARS.

1928	107.42	Apr. 5	105.10	Dec. 21	105.40
1927	108.72	Oct. 18	104.92	Jan. 31	105.50
1926	105.57	Dec. 15	102.09	Mar. 31	105.02
1925	103.30	Nov. 16	101.04	Jan. 2	102.26
1924	102.05	Nov. 28	97.71	Jan. 5	101.10

*To date. †To corresponding date last year.

THE TREASURY STATEMENT.

Special to The New York Times.

WASHINGTON, Jan. 22.—Revenue receipts and expenditures as at close of business Jan. 19:

Receipts.	This Month.	Corr. Period Last Year.	Fiscal Year 1929.	Corr. Period Fiscal Year 1928.
Customs	$27,959,576.69	$26,978,202.21	$329,738,213.74	$332,242,088.86
Internal rev. income and profits tax	22,394,720.15	27,912,070.40	1,035,490,317.66	1,051,834,749.52
Misc. internal revenue	32,117,458.60	34,825,971.66	335,534,969.83	345,824,119.70
Misc. rcts., proceeds Govt.-owned foreign obligs.:				
Principal		386,686.89	28,562,640.09	27,000,545.81
Interest	19,339.57	33,914.46	80,252,451.23	80,996,449.42
Railroad securities	864,124.84	1,229,181.83	5,687,682.54	37,747,033.98
All others	71,640.93	186,734.14	1,235,022.96	4,124,610.48
Trust fund rcts. reappropriated for investments	4,643,410.85	3,746,609.26	31,107,019.79	36,602,410.73
Proceeds sale of surplus property	176,287.74	1,127,604.58	5,024,070.42	4,211,329.23
Panama Canal tolls, &c.	1,805,767.00	1,079,067.91	15,013,187.19	15,823,306.75
Other miscellaneous	15,291,711.94	14,184,905.38	105,818,515.11	115,028,016.83
Total ordinary	$105,244,004.96	$111,495,548.72	$1,972,883,170.46	$2,101,434,721.11
Excess of total exp'ditures chargeable against ord. receipts	207,326,844.36	177,217,553.05	372,302,541.12	111,708,181.76
Total exp'ts chargeable against ord. receipts	$313,070,930.32	$288,713,101.77	$2,349,185,711.58	$2,213,142,902.87
Balance today, $144,107,212.99.				

3,250,000 Shares

PETROLEUM CORPORATION OF AMERICA

Capital Stock

Transfer Agents
THE EQUITABLE TRUST COMPANY OF NEW YORK
NATIONAL SHAWMUT BANK, BOSTON

Registrars
THE CHASE NATIONAL BANK OF THE CITY OF NEW YORK
OLD COLONY TRUST COMPANY, BOSTON

The following information is contained in a letter dated January 22, 1929 from Mr. John H. Markham, Jr., President of Petroleum Corporation of America:

BUSINESS: Petroleum Corporation of America has been organized under the laws of the State of Delaware, for the purpose, among others, of acquiring capital stocks (dividend paying or non-dividend paying) and other securities of representative oil companies, both foreign and domestic. The Directors are authorized to purchase such securities in large or small blocks and in general to determine the extent of diversification of the Corporation's assets, as they may deem advisable. The Corporation is empowered to acquire interests in all branches of the oil industry and affiliated lines, including among other activities, pipe lines, natural gas properties, oil well supplies, etc. While the Corporation proposes to specialize in the above lines, its charter provisions, among other things, permit it (1) to engage directly in the operations of the oil business, and (2) to buy and sell securities generally.

ASSETS: The Corporation proposes to acquire from a syndicate in which Blair & Co., Inc., and others participating in the underwriting of this issue are members, approximately 300,000 shares of stock of The Prairie Oil & Gas Company at $60 per share and approximately 550,000 shares of stock of The Prairie Pipe Line Company at $52 per share, these prices being below present market prices but in excess of cost to the syndicate. These two companies are of the so-called Standard Oil Group, and each is among the outstanding companies in its branch of the oil industry. Each has been in operation for many years and has accumulated a large surplus. The stocks of both are listed on the New York Stock Exchange.

CAPITALIZATION: Upon completion of this financing the share capitalization of the Corporation will be as follows, there being no funded debt or preferred stock:

	Authorized	To be presently outstanding
Capital Stock, no par value	*10,000,000 shares	3,250,000 shares

*Of this amount, 1,625,000 shares are reserved for the exercise of options and/or warrants, to subscribe at any time on or before February 1, 1934, for stock at $34 per share, to be granted or issued to the underwriters of this offering and to others who will become responsible for the management of the Corporation. Suitable provision will be made for protection against dilution of the stock purchase privilege. Stockholders will have no pre-emptive rights to subscribe for additional stock or securities.

Upon the issue and full payment of these shares, and after full payment of underwriting expenses, the Corporation will have received in cash $100,750,000, of which $55,250,000 will have been presently received and $45,500,000 will be subject to call by the Corporation.

MANAGEMENT: The Corporation's affairs will be administered by its Executives under the control of its Board of Directors. Mr. Elisha Walker will be Chairman of the Board and Mr. John H. Markham, Jr. will be President of the Corporation.

The Board of Directors will include the following:

George Armsby, of Blair & Co., Inc.
Jules S. Bache, of J. S. Bache & Co.
Leo V. Belden, Pres., The Bancamerica Corporation
Harry Bronner, of Blair & Co., Inc.
W. Frank Carter, of Carter, Jones & Turney, St. Louis
Thomas L. Chadbourne, of Chadbourne, Stanchfield & Levy
William G. Costin, Chairman, Pittsburgh Screw & Bolt Corporation
Arthur W. Cutten, Capitalist, Chicago, Ill.
Ruloff E. Cutten, of E. F. Hutton & Co.,
A. H. Diebold, Pres., Drug Incorporated
Garrettson Dulin, of Hunter, Dulin & Co.; Los Angeles
Henry W. Farnum, of Farnum, Winter & Co.
F. F. Florence, Vice-Pres., Republic National Bank, Dallas, Tex.
P. A. S. Franklin, Pres., International Mercantile Marine Co.
Halstead G. Freeman, Pres., Chase Securities Corporation
Thomas M. Girdler, Pres., Jones & Laughlin Steel Corp.
Philip G. Gossler, Pres., Columbia Gas & Electric Corp.
John C. Grier, Jr., Pres., Guardian Detroit Company
R. E. Harding, V. P., Fort Worth National Bank
Frederick T. Haskell, Director, Illinois Merchants Trust Co.
Charles Hayden, of Hayden, Stone & Co.
Louis W. Hill, Chairman, Great Northern Railway Co.
Edward F. Hutton, Chairman, Postum Company, Incorporated
C. O. Kalman, of Kalman & Co., St. Paul
Robert P. Lamont, Pres., American Steel Foundries
Arthur W. Loasby, Pres., The Equitable Trust Co. of New York
John G. Lonsdale, Pres., National Bank of Commerce in St. Louis
John H. Markham, Jr., Pres., Petroleum Corporation of America
Hunter S. Marston, of Blair & Co., Inc.
Walter S. McLucas, Chairman, Commerce Trust Co., Kansas City
Charles A. Munroe, Pres., Northern Utilities Co.
Gurney E. Newlin, of Newlin & Ashburn, Los Angeles
Jansen Noyes, of Hemphill, Noyes & Co.
Patrick H. O'Neil, Capitalist, Los Angeles
Thomas W. Phillips, Jr., Capitalist, Butler, Penna.
Edward A. Pierce, of E. A. Pierce & Co.
George F. Rand, Pres., Marine Trust Company of Buffalo
Earle H. Reynolds, Pres., Peoples Trust & Savings Bank of Chicago
H. H. Rogers, Pres., Exchange National Bank, Tulsa, Okla.
Theodore G. Smith, V. P., Central Union Trust Co. of New York
Arnold G. Stifel, of Stifel, Nicolaus & Co., Inc., St. Louis
Casimir I. Stralem, of Hallgarten & Co.
Edward R. Tinker, Capitalist, New York
George W. Treat, of E. H. Rollins & Sons
Nion R. Tucker, of Bond & Goodwin & Tucker, Inc., San Francisco
Elisha Walker, Pres., Blair & Co., Inc.
James C. Willson, of James C. Willson & Co.; Louisville, Ky.

The legal proceedings relating to the organization of the Corporation and to the issuance of this stock are being passed upon by Messrs. Cravath, de Gersdorff, Swaine & Wood.

This stock is offered only to such individuals, firms and corporations as the securities laws of the several states permit, as a purchase of a speculative character and if, when and as issued and subject to approval of counsel. Delivery is to be made in New York in the form of temporary certificates for part paid shares.

Price $34 per share

Payable as follows: $20 on delivery, the balance being payable upon call by the Corporation at any time or from time to time on 30 days notice, but no call is to be made prior to April 1, 1929.

Blair & Co., Inc.

Hayden, Stone & Co. | Hallgarten & Co. | Hemphill, Noyes & Co. | E. H. Rollins & Sons
E. F. Hutton & Co. | E. A. Pierce & Co. | J. S. Bache & Co. | James C. Willson & Co.
Kalman & Co. | Bond & Goodwin & Tucker INCORPORATED | Hunter, Dulin & Co. | Stifel, Nicolaus & Co. INCORPORATED

The foregoing statements have been obtained from sources believed to be reliable, but in no event are to be construed as representations or as guaranteed by us.

HENRY CLEWS & CO.
Members N. Y. Stock Exchange
7-9-11 BROADWAY (Ground Floor)
BONDS
STOCKS
Letters of Credit
BRANCHES
253 Broadway
26 Union Sq.
234 Fifth Ave.
425 Fifth Ave.
41 E. 42d St.
139 E. 57th St.
44 Court St., Bklyn.

MARKET BULLETIN
Copy on request
McCLURE, JONES & CO.
Members New York Stock Exchanges
115 Broadway, N. Y. Phone 7360 BARclay

Frederick Peirce BONDS FOR & Co. INVESTMENT
60 Wall St., New York
207 So. Fifteenth St., Philadelphia

WATSON & WHITE
Members New York Stock Exchange
149 Broadway Barclay Hotel New York
Boston Holyoke

American Founders
"Rights"
Bought—Sold—Quoted
RANKIN, JONES & CO.
149 Broadway INCORPORATED New York
Telephone Bowling Green 7390

MANY A SUCCESSFUL BUSINESS MAN got his real start from a suggestion in the Business Oportunities columns of The New York Times. Bank and business references are required from all advertisers.—Advt.

DOWNTOWN HEALTH PROTECTION

is the concern of every one working in the financial district. Don't forget

Beekman Street Hospital

$150,000 Annual Maintenance Fund Campaign

January 8th to 22nd.

F. S. SMITHERS & CO.

American International Corp.

5½% Convertible Debs.

Due 1949

Traded in on New York Curb Market

Descriptive circular on request.

PRINCE & WHITELY
Established 1878
MEMBERS NEW YORK STOCK EXCHANGE
25 BROAD ST. NEW YORK
Uptown Office: Hotel St. Regis

Prime Investment

Yields 6.67%

When considering an investment where yield and security of principal are items of importance, we would recommend that you examine the merits of

Shepard Stores
$3 Dividend Cumulative Class A Stock

Inquiries Invited

EDMUND SEYMOUR & CO., INC.
Established 1889
44 Wall Street
Philadelphia Albany

Norfolk and Western

An analysis of this railroad will be sent on request.

EVANS, STILLMAN & CO.
Members New York Stock Exchange
60 BROADWAY NEW YORK

BANK *Stocks*
INSURANCE *Stocks*

We have orders in

New York Investors, Inc.

(When, as, and if issued)

CLOKEY & MILLER
52 Broadway New York
Telephone Hanover 0523
Direct Private Phones to Hartford

BOND SALES ON STOCK EXCHANGE, TUESDAY, JANUARY 22, 1929

Day's Sales.	U. S. Govt.	Domestic.	Foreign.	Total All.
Yesterday.....	$405,000	$7,995,000	$2,420,500	$10,820,500
Monday	1,346,000	6,262,000	2,295,500	9,903,500
Year ago.....	505,500	7,562,000	4,460,000	12,527,500
Two years ago.	694,200	10,269,500	5,194,500	16,158,200

Year to Date.	U. S. Govt.	Domestic.	Foreign.	Total All.
1929	$10,896,000	$115,944,700	$46,119,000	$172,959,700
1928	14,523,250	138,836,800	68,161,000	221,521,050
1927	23,156,050	194,417,300	93,949,700	311,523,050
1926	25,018,500	176,311,500	46,229,750	247,559,750

UNITED STATES GOVERNMENT LOANS

Range Since Date of Issue High.	Date.	Low.	Date.	Range 1929 High.	Low.	Sales in 1,000s.	Issue.	Open.	High.	Low.	Last.	Net Change.	Closing Bid.	Closing Asked.	Yield.
103.1	Oct. 19, 1922	86.1	June 2, 1921	99.31	99.4	90	Liberty 3½s, 1932-47.....	99.7	99.10	99.7	99.10	+.3	99.6	99.11	3.65
103.30	Mar. 9, 1927	84.00	May 21, 1920	100.8	99.29	52	Liberty 1st conv. 4¼s, 1932-47	100.5	100.5	100.2	100.3	—.1	100.1	100.4	4.21
104.12	Mar. 9, 1927	82.00	May 20, 1920	100.12	99.30	60	Liberty 4th 4¼s, 1933-38.....	100.5	100.5	100.3	100.4	—.1	100.3	100.4	4.22
116.6	Jan. 7, 1928	98.1	Mar. 27, 1923	111.26	110.00	55	Treas. 4¼s, 1947-52.....	110.10	110.14	110.10	110.14	+.1	110.12	110.16	3.47
111.12	Jan. 9, 1928	100.9	Dec. 23, 1924	106.17	105.00	6	Treas. 4s, 1944-54.....	105.8	105.8	105.00	105.00	—.11	105.6	105.10	3.57
103.10	Jan. 7, 1928	97.00	Jan. 17, 1929	98.20	97.00	124	Treas. 3½s, 1943-47.....	97.24	97.28	97.19	97.28	+.9	97.26	97.28	3.58
99.21	Nov. 20, 1928	97.8	Jan. 18, 1929	98.18	97.8	18	Treas. 3½s, 1940-43.....	97.19	97.22	97.17	97.17	—.3	97.17	97.22	3.59

Quotations after the decimal point in the above table represent one or more 32ds of a point.

U. S. TREASURY NOTES.

	Rate.	Bid.	Asked.	Yield.
Mar., 1929	3¾	99.23	99.25	4.86
Mar., 1929	1¾	99.26	99.28	4.70
June, 1929	4½	99.25	99.27	4.88
Sept., 1929	5¼	99.19	99.21	4.70
Dec., 1929	5¼	99.16	99.20	4.67
Sept., 1929	4½	99.31	100.1	4.68
Mar., 1932	5½	96.24	97.00	4.51
Sept., 1932	5½	96.24	97.00	4.55
Dec., 1932	5½	96.24	97.00	4.54

Figures after decimals are 32ds.

U. S. BOND QUOTATIONS.

Closing quotations for issues not traded in on Stock Exchange yesterday:

PRE-WAR ISSUES.

	Bid.	Asked.		Bid.	Asked.
2s, r. 1930	100¼	101¾	3s, c. 1947	94	96
2s, c. 1930	100¼	101¾	Fan 3s, '38	99½	100½
3s, r. 1946	93½	97½	Fan 3s, '61	89½	100½
4s, c. 1925	94	96	Fan 3½, '61	94	96
4s, r. 1947	93½	97½			

TREASURY BONDS.

Treasury 3½s, 1946-56	102.10	102.11

We Deal in the Securities of

Banks and Trust Companies

PALMER AND COMPANY
ESTABLISHED 1901
MEMBERS NEW YORK STOCK EXCHANGE
61 BROADWAY
750 FIFTH AVENUE 17 BATTERY PLACE
1 PARK PLACE 349 E. 149TH STREET

Public Utilities Securities Corporation

$6.50 Cumulative Participating Preferred Stock

Participates with common up to additional $2 per share. Redeemable at $125 per share and accrued and accumulated dividends.

Corporation was formed to acquire, principally for long term investment, securities of various kinds, and especially Common Stocks of successful and progressive Public Utility Companies. Investments of the Corporation include, among others, United Gas Improvement Co., Consolidated Gas Co. of New York, American Power & Light Co., Columbia Gas & Electric Corp., General Gas & Electric Corp., North American Co., Standard Gas & Electric Co., Southern California Edison Co., and Utilities Power & Light Corp.

Price per share $98.50 and accrued dividend

Circular upon Request

PYNCHON & CO.
Members New York Stock Exchange
111 Broadway New York
Telephone Rector 0370
NEW YORK BRANCH OFFICES:
Madison Ave. & 43rd St. Tel. Vanderbilt 6671
Savoy-Plaza Hotel Tel. Regent 7460
N. Y. Cotton Exchange Bldg. Tel. Bowling Green 0730

FOREIGN BONDS.

Akershus 5s, 1963	5 89	5 89	1 89	10 97½	Adams Ex 4s, 1948	1c 88½	Alpine Mt Sil 7s, 1955	1 93½	Antioquia 7s, B, 1945	3 94	1 93½	7s, C, 1945	1 93¾	7s, D, 1945	3 93¾	3d 7s, 1957	1 93¾	Argentine 5s, 1945	4 91	a f 5½s, 1962	1 94½	1 96	1 96¼	1 96¾	8 96¾	6s, A, 1957	1 100¼	4 100¼	1 100¼	6 100¼	1 100¼	3 100¼	10 100¼	6s, June, 1959	5 100¾	5 100¼	2 100¼	2 100¾	6s, Oct, 1959	1 100¼	1 100¼	6s, May, 1960	3 100¼	2 100¼	4 100¼	10 100¼	6s, Sep, 1960	4 100¼	4 100¼	1 100¼	1 100¼	1 100¼	5 100¾	Anaconda Cop 6s, 1953	1 105¼	1 105	1 105¾	2 105¼	8 105	3 105¼	5 105¾	deb 7s, 1938	9 202	1s ff. 201½	1 203	1s ff. 201½	6 204	1s ff. 202	1 203¼	12s ff. 204½	11s ff. 205	1 205¾	22 206	8s ff. 205	1 206	10s ff. 205½	5 205½	1 205	2 203½	1 204	2 203	2 202	2 202¾	2 203	8s ff. 203¼	1 204	1s ff. 202	1 204	2 205	3 204	25 203	24c 203½	10 204	1 204	5s ff. 200¾	Angio-Chil Nitrate 7s, '45	7 99¼	7 99¾	2 99¾	6 99¾	2 99¾	1 99¾	1 99¾	5 99¾	10 100	1 99¼	2 99¼	1 99¾	22 99½	Armour 4½s, 1939	21 92½	6 92¾	Armour of Del 5½s, 1943	2 92¼	4 92¼	3 92	1 91¾	1 91½	4 92	5 91¾	Assoc Oil 6s, 1935	1 108	A. T. & S. gen 4s, 1995	3 92¼	1 92	5 92¼

6s, Oct., 1960	5 100¾	6 100¾	8 100¾	2 100¾	7 100¾	1 100¾	6s, Feb., 1961	2 100¾	5 100¾	1 100¾	6s, May, 1961	3 100¾	2 100¾	1 100¾	Australia 4½s, 1956	1 97¾	1 97¾	Australia 5s, 1955	2 99¾	4 99¾	2 99¾	12 99¾	5 99¾	Austr'n 7s, 1943	2 102¾	Bavaria 6½s, 1945	5 93¼	Belgium 6½s, 1949	1 107	1 109¾	1 109¾	1 109¾	1 109¾	1 109¾	4 109	7s, 1955	12 108	1 107¾	2 107¾	1 107¾	3 107¾	1 107¾	1 107¾	1

Experience in Investments

A PERSONAL visit to any one of our offices for a study or discussion of your investments needs assures you of intelligent Bond buying.

Nothing is more helpful than personal contact with an experienced banker in his own office where a specialized Investment Organization is at your service.

We shall be glad to have you call on us at your convenience.

THE EQUITABLE TRUST COMPANY
OF NEW YORK
11 Broad Street
Madison Ave. 355 Madison Ave.
340 Madison Ave. 40 Worth Street

Est. 1870

Complete Investment Service

Private wires to

Baltimore, Boston, Bridgeport, Buffalo, Chicago, Cincinnati, Dayton, Philadelphia, Pittsburgh, Rochester, St. Louis, Washington, Youngstown

DOMINICK & DOMINICK
Members New York Stock Exchange
115 Broadway, New York
Cincinnati Dayton

Lawrence Stern and Company

INCORPORATED
Chicago · New York

Underwriters of Conservative Investment Securities

15 BROAD STREET
NEW YORK

Principal and Interest Paid from Taxes—*Taxes Must be Paid*

Exempt from all Federal Income Taxes

Municipal Trust Ownership Certificates

$175,000

CITY OF

San Antonio

TEXAS

5½%

Due August 1, 1939

Price 100 to yield 5.50%

Legality approved by Messrs. Clay, Dillon and Vandewater, N.Y.

FURTHER DETAILS UPON REQUEST

Herbert C. Heller & Co.
Incorporated
37 Wall Street New York
Telephone HANover 0267

INTERNATIONAL MATCH CORP.

Participating Preferred Stock

At the Market

Analysis upon Request

THEODORE HOFFACKER & CO.
27 PINE ST. NEW YORK

OFFERS $110,500,000 IN OIL STOCKS TODAY

Newly Organized Petroleum Corporation of America Announces Its Plans.

SHARES ARE PRICED AT $34

Only 3,250,000 of 10,000,000 to Be Issued Now—Large Block Held in Reserve for Sponsors.

A financing operation involving $110,500,000 was announced yesterday for the newly organized Petroleum Corporation of America, described by its sponsors as the largest investment enterprise ever undertaken in this country. Details of the plan were revealed by Blair & Co., who head a nation-wide syndicate which is offering today 3,250,000 shares of capital stock of the new company.

The stock is being marketed at $34 a share, of which $20 will be payable on delivery and the balance on call by the corporation at any time with thirty days' notice. No call will be made prior to April 1. Associated with Blair & Co. in the underwriting and distribution of the issue are Hayden, Stone & Co., Hallgarten & Co., Hemphill, Noyes & Co., E. H. Rollins & Sons, E. F. Hutton Co., E. A. Pierce & Co., J. S. Bache & Co., James C. Willson & Co., Kalman & Co., Bond, Goodwin & Tucker, Inc., and Hunter, Dulin & Co.

To Buy Prairie Stocks.

At the outset the corporation is to acquire about 300,000 shares of stock of the Prairie Oil and Gas Company at $60 a share, and about 550,000 shares of the Prairie Pipe Line Company at $52 a share. The shares of these companies were recently acquired by Blair & Co. from the Rockefeller interests.

Elisha Walker of Blair & Co. will head the new company as chairman and John H. Markham Jr. as president. The directors, besides Mr. Walker and Mr. Markham, will include Jules S. Bache, Leo V. Belden, Harry Bronner, W. Frank Carter, T. L. Chadbourne, William G. Costin, Arthur Cutten, Ruloff Cutten, A. G. Diebold, Garrettson Dulin, Henry W. Farnum, F. F. Florence, P. A. S. Franklin, Halstead G. Freeman, Philip G. Gossler, Frederick T. Haskell, R. E. Harding, Charles Hayden, Louis W. Hill, E. F. Hutton, C. P. Kalman, Robert P. Lamont, Arthur W. Loasby, Hunter S. Marston, Walter S. McLucas, Charles A. Munroe, Jansen Noyes, Thomas W. Phillips Jr., Edward A. Pierce, George F. Rand, Earle H. Reynolds, H. H. Rogers of Tulsa, Theodore G. Smith, Casimir I. Straiem, Edward R. Tinker, George W. Treat, Nion R. Tucker, James C. Willson, John Lonsdale, P. H. O'Neil, George Armsby, John C. Grier Jr., Gurney E. Newlin and Arnold G. Stifel.

The corporation has been organized under the laws of Delaware with an authorized capital stock of 10,000,000 no par shares. It has reserved 1,625,000 shares for the exercise of options and warrants on or before Feb. 1, 1934, for stock at $34 a share by underwriters of the offering and others responsible for the management.

To Use Only Part of First Funds.

Upon the issuance and full payment for the 3,250,000 shares being offered today, the corporation, after all underwriting expenses, will have received in cash $100,750,000. Only part of the initial capital is to be used at the outset, it was announced.

The only securities which the corporation is committed to purchase are the Prairie Oil and Gas and Prairie Pipe Line shares. The charter gives the corporation broad powers in the matter of acquiring and trading in securities, but it is said that it will confine itself to the securities of the petroleum industry, purchasing an interest in a great many companies, so that the investments may be diversified as widely as possible. An executive committee will probably select the securities in which the corporation will invest.

Organizers of the corporation pointed out yesterday that with the vast resources available it would be able to exert a great influence in the petroleum industry. It will seek to coordinate the activities of various units where that is thought desirable, and to bring about a greater degree of cooperation among the leading oil interests of the country with the idea of benefiting the whole industry. The securities of both domestic and foreign oil companies are to be held.

$163,818,750 New Securities To Be Put on Market Today

New offerings of securities totaling $163,818,750 are announced for today by New York banking houses and syndicates. Of this amount, only $38,550,000 consists of bonds, and the remainder of stock, including a single issue of $110,500,000.

The new bond issues are classified as follows:

Public utility	$35,000,000
Municipal	3,550,000

OTHER STOCK ISSUES.

Offering of Corporation Shares for Subscription by the Public.

Offering of a block of 200,000 shares of New York Investors, Inc., common stock of no par value will made today at $48.50 a share by Redmond & Co. and the Financial and Industrial Securities Corporation. The issuing company was known as Realty Associates. The offering of this issue does not represent new financing on the part of the company, the stock being part of the new shares distributed in the form of a 900 per cent stock dividend to holders of Realty Associates common stock following the recent increase in the authorized junior issue from 100,000 to 1,400,000 shares.

Seaboard Fire and Marine.

A total of 100,000 shares of Seaboard Fire and Marine Insurance Company capital stock, $10 par value, will be placed on the market today by Rutter & Co. at $28 a share. The company is affiliated with the Yorkshire Insurance Company of York, England, which concern subscribed to a large block of the capital stock. The issuing company has a capital of $1,000,000 and a surplus of $1,500,000.

Foltis-Fischer, Inc.

The issue of 60,500 shares of Foltis-Fischer, Inc., common stock will be offered today by A. B. Leach & Co., Inc., at $37.50 a share. The stock is part of an authorized issue of 250,000 shares of no par value, of which 125,000 are outstanding. The stock is listed on the New York Curb Market.

Wil-Low Cafeterias, Inc.

Financing for the newly organized Wil-Low Cafeterias, Inc., will consist of an offering of 42,000 shares of convertible preference stock at $55 a share and 42,000 shares of common stock at $25 a share. The offering group will consist of Goddard & Co., Inc.; Jackson Storer & Schwab and Goddard, Kneessi Company of Chicago. The company is capitalized at 100,000 shares of preference and 500,000 shares of common stock, both of no par value. Each share of preference will be convertible up to Jan. 31, 1934, into two shares of the common stock. Application will be made to list the common shares on the New York Curb Market and the Chicago Stock Exchange.

Federal Surety Company.

P. W. Chapman & Co., Inc., who heretofore have confined their underwriting and distributing activity to bond issues, will offer shortly an issue of capital stock of the Federal Surety Company. Associated with Chapman & Co. in nthe offering will be Charles D. Robbins & Co. and Throckmorton & Co. The issuing concern, which was organized in Iowa in 1919, will use the proceeds of this stock to extend its operations.

Oversubscription of the issue of 750,000 shares of Prudential Investors, Inc., common stock offered yesterday was announced by the bankers.

Pamphlet on Legal Municipal Bonds

Under the title "Legal Municipals," The Bond Buyer of New York has published in pamphlet form an analysis of the New York State law defining the classes of city, county and school district bonds in which the funds of savings banks, trustees and other fiduciaries may be invested.

Tender of Argentine Bonds Asked.

J. P. Morgan & Co. will receive until Feb. 14 tenders for the amortization on or before March 30 of 638,900 Argentine gold pesos of the Argentine Government 5 per cent internal gold loan of 1909. Tenders are to be submitted at a flat price below par, expressed in dollars.

BOND FLOTATIONS.

Convertible Securities of Two Public Utility Companies to Be Marketed.

One of the largest bond issues announced in recent weeks will be brought out today, an issue of $25,000,000 Associated Gas & Electric Company 4½ per cent convertible debentures, due in 1949, being offered at 95 and interest, to yield 4.90 per cent. The offering group consists of Harris, Forbes & Co., Lee, Higginson & Co., the Guaranty Company of New York, Kidder, Peabody & Co., Field, Glore & Co., Brown Brothers & Co., Edward B. Smith & Co., E. H. Rollins & Sons, the Equitable Trust Company of New York and John Nickerson & Co.

The debentures are convertible into Class A stock at the rate of seventeen and one-half shares for each $1,000 from March 1, 1930, to March 1, 1932. This issue is part of a total of $63,000,000, of which all is outstanding with the exception of $5,000,000 previously converted.

American Service Company.

Offering of a new issue of $3,000,000 American Service Company 6½ per cent convertible debentures, due on Jan. 1, 1934, will be made today by A. B. Leach & Co., Inc. The issue is priced at 99½, to yield about 6.60 per cent. Each $1,000 debenture will be convertible into eight shares of preferred and twenty shares of common stock of the company. The company, which controls a chain of seventy-two ice manufacturing plants in the South and south central section of the United States, recently announced a $10,000,000 financing program in connection with expansion.

MUNICIPAL LOANS.

Awards and Offerings of Bond Issues of Various Places Announced.

The City of Yonkers awarded yesterday an issue of $2,050,000 4¼ and 4½ per cent bonds, due on Feb. 1, 1930 to 1949, at a price of 100.56 to a syndicate comprising Stone & Webster and Blodget, Inc.; Brown Bros. & Co., E. H. Rollins & Sons and the First National Company of Detroit, Inc. The second highest bid was 100.46, made by a group headed by Lehman Bros.; the third, 100.4287, by a syndicate headed by Roosevelt & Son, and the fourth, 100.41, by a syndicate headed by Estabrook & Co. The issue consists of $1,400,000 improvement 4¼s, due in from one to twenty years; $400,000 water 4½s, due serially in from one to twenty years, and $250,000 refunding 4½s, due on an average of nine and a half years. The bonds will be reoffered today at prices to yield 4.10 to 4.50 per cent.

State of Tennessee.

Offering of a new issue of $1,500,000 State of Tennessee 4¼ per cent Smoky Mountain National Park bonds, due on Feb. 1, 1935 to 1949, will be made today at prices to yield 4.125 per cent. The offering group comprises Harris, Forbes & Co., the Illinois Merchants Trust Company of Chicago and the William R. Compton Company. The State reports an assessed valuation of $1,377,788,249 and a total bonded debt, including this issue, of $21,170,000.

Portland, Ore.

Award of an issue of $1,000,000 City of Portland (Ore.) 4 per cent water bonds, due on Feb. 1, 1940 to 1959, was made yesterday to C. F. Childs & Co. at a price of 96.6328. The First National Bank of New York and associates were second with a tender of 96.429, and the Illinois Merchants Trust Company and the Harris Trust & Savings Bank of Chicago, third, with a joint bid of 96.3971. There were nine other bids Last June the city sold an issue of $1,000,000 4s at a price of 96.169.

Utica, N. Y.

The City of Utica, N. Y., awarded yesterday an issue of $851,845 various improvement bonds, due on Feb. 1, 1930 to 1949, as 4.20s, to a syndicate composed of Kean, Taylor & Co., Phelps, Fenn & Co. and R. L. Day & Co., at a price of 100.05. It is understood that the bonds will be offered at prices to net 4.05 to 4.30 per cent.

U. S. INSULAR BONDS.

				Bid.	Asked.
Philippine Govt.	4½	Apr.,	1958	100½	104
Do	4½	July,	1952	104½	103¼
Do	5	Apr.,	1953	109½	104½
Do	5½	Aug.,	1941	107	111
Do	5	Feb.,	1952	105	110
U. S. Govt.	2	Apr.,	1930	99½	101½
U. S. Panama	3	June,	1961	92½	97½
Govt. of P. Rico	4½	Jan.,	1954	101	102½

New Issue

$25,000,000

Associated Gas and Electric Company

Convertible 4½% Gold Debentures, due 1949

Dated January 15, 1929 Due January 15, 1949

Interest payable January 15 and July 15. Redeemable as a whole or in part at any time on not less than 30 days' published notice at 103 on or before January 14, 1939; thereafter at 102 on or before January 14, 1944; thereafter at 101 on or before January 14, 1948; thereafter at 100 to maturity; in each case with accrued interest. Coupon Debentures in denominations of $1,000.

TAX PROVISIONS: The Company will agree to pay interest without deduction for any Federal Income Taxes not exceeding 2% per annum which it may be required or permitted to pay thereon or retain therefrom, and to reimburse the holders of these Debentures, in any year, upon application within 60 days after payment, either for the Pennsylvania or for the Connecticut Personal Property Taxes not exceeding 4 mills or for any Maryland securities tax not exceeding 4½ mills or for the Massachusetts Income Tax on the interest not exceeding 6% of such interest per annum.

Reference is made to a circular descriptive of these Debentures, which is summarized in part as follows, for a more complete statement respecting the Company, these Debentures, and the conversion privilege:

These Debentures will be convertible at the holder's option at any time after March 1, 1930 and on or before March 1, 1932, into Class A Stock, as from time to time constituted, at the rate of 17½ shares for each $1,000 Debenture. In case the Debentures are called for redemption on or before March 1, 1932, the conversion privilege may be exercised only up to the tenth day before the redemption date. The Indenture will contain provisions for the adjustment of interest and dividends on conversion.

Capitalization

The consolidated capitalization of Associated Gas and Electric Company and its subsidiary companies as of November 30, 1928, after giving effect to this financing and to acquisition or retirement of securities and to calls for redemption since that date, is as follows:

Associated Gas and Electric Company:		
Class A, B and Common Stocks (no par value)		2,702,280 shares
Preferred Stocks (all of equal rank) Liquidation Value		$40,069,450
Debenture Obligations Convertible now or later into Preferred Stock at Company's option		33,653,895*
Convertible 4½% Gold Debentures, due 1948 and 1949 (including this issue)	$63,000,000	
Less Converted	5,000,000	58,000,000
Other Debentures of Company		51,231,045
Subsidiary Companies' Funded Debt and Preferred Stocks:		
Associated Electric Company 4½s, due 1953		18,000,000
Other Subsidiary Companies' Funded Debt		27,330,000
Subsidiary Companies' Preferred Stocks**—Liquidation Value		147,455

* Includes $18,732,950 of 5½% Investment Certificates which become convertible in 1933 at Company's or holder's option, into $5.50 dividend preferred stock and in May, 1929, at holder's option into 5% convertible gold debentures due 1965.

** There are outstanding, in addition, certain shares of Clarion River Power Company Participating Stock, the value of which is contingent on additional water power developments by that Company.

Earnings

The consolidated earnings of the Company and subsidiary companies, irrespective of dates of acquisition, for the twelve months ended November 30, 1928, and annual charges on securities outstanding at that date, after giving effect to this financing and to acquisition or retirement of securities and to calls for redemption since that date, were as follows:

Gross Operating Revenues and Other Income		$35,780,651
Operating Expenses, Maintenance and Taxes (except Federal Income Taxes)		18,273,869
Consolidated Net Earnings before Interest, Depreciation, Dividends, etc.		$17,506,782
Annual Interest and Dividends on Funded Debt and Preferred Stocks of Subsidiary Companies (less $485,448 credit for interest during construction) and Annual Interest* on entire funded debt of Company, outstanding as above, including this issue		8,046,492*
Depreciation	$1,803,318	

Consolidated net earnings as above were, before depreciation, over 2.17 times and, after depreciation, over 1.95 times the above annual interest and dividend charges.**

* Excludes interest on obligations now convertible at Company's option into stock but includes interest at 5½% on $18,732,950 of Investment Certificates.

** If interest at 5½% on $18,732,950 of Investment Certificates, which become convertible in 1933 at Company's or holder's option into $5.50 dividend preferred stock, and in May, 1929, at holder's option into 5% convertible gold debentures due 1965, is also excluded, the consolidated net earnings as above were, before depreciation, over 2.49 times, and after depreciation, over 2.23 times the above annual charges.

Over 89% of the gross operating revenues was derived from electric and gas operations.

The Convertible Debenture obligations of the Company which are now convertible into Preferred Stock at the Company's option, and the Preferred, Class A and B and Common Stocks, all of which are junior to this issue of Debentures, have an aggregate value, estimated on the basis of current quotations, to be in excess of $140,000,000.

We Recommend These Debentures for Investment

Price 95 and interest, to yield 4.90%

These Debentures are offered when, as and if issued and received by us, and subject to approval of counsel. It is expected that Temporary Debentures will be available for delivery on or about February 6, 1929.

Harris, Forbes & Company

Lee, Higginson & Co. — **Guaranty Company of New York** — **Kidder, Peabody & Co.**

Field, Glore & Co. — **Brown Brothers & Co.** — **Edward B. Smith & Co.**

E. H. Rollins & Sons — **The Equitable Trust Company of New York** — **John Nickerson & Co.**

Engineers Public Service Option Warrants
American & Foreign Power 50% & 55% Pd. Allot. Ctfs.
Prudential Investment Corp. Common
Petroleum Corporation of America
United Corp. Common & Units
Aeronautical Industries
Warner Aircraft
Jenkins Television
J. C. Penney Common
Lehigh Power Securities Common
Securities Corp. Common
Washington Ry. & Electric Common
American Exchange Irving Trust
Chase National Bank
Guaranty Trust

Trading Department

PYNCHON & CO.
Members New York Stock Exchange
111 Broadway New York
Telephone Rector 0870

We take pleasure in announcing that

Mr. Willard S. Irle

(formerly with F. B. Cahn & Co.)

has become associated with our firm.

Naumburg, Dixon & Company
Members New York Stock Exchange
60 Broadway, New York
Telephone Bowling Green 0030

SERIES No. 2

5 Unusual Stocks

now selling considerably below their EARNINGS and YIELD ratios

WE HAVE ANALYZED

these Securities from dependable and thorough information at hand. These Companies are engaged in diversified lines, have moderate capital structures, established and staple businesses under strong managements.

All of these shares enjoy active markets, on either the New York Stock Exchange or the New York Curb Market. They also are acceptable as collateral in bank loans.

All of these securities are considerably underpriced and offer unusual opportunities for profit and yield that should interest every investor.

Copies of this Analysis may be had upon request. Ask for circular No. 112

F. A. Brewer & Co.
INVESTMENT SECURITIES
Established 1910
42 Broadway, New York — 208 S. La Salle St., Chicago

The Safety of Licensed Air Travel

Ninety-seven and three-quarters percent of the licensed aircraft of this country operated without fatality during 1927. Eighty percent of the fatalities of that year occurred in 'planes operated by unlicensed pilots.

Aero Underwriters Corporation, the capital stock of which is recommended as an investment, does not insure unlicensed pilots, to whom the majority of aviation accidents are due. Furthermore, the corporation maintains an engineering service organization designed to aid in the elimination of accidents thru the proper supervision and maintenance of 'planes and equipment.

Paine, Webber & Co
Established 1880
25 Broad Street, New York
BOSTON PHILADELPHIA CHICAGO

IF YOU HAVE a servant problem the Household Help and Situations Wanted columns of The New York Times offer a ready aid. Well recommended servants, trained to the standards of good homes, may be obtained through these columns.—Advt.

Consolidated Film Industries, Inc.

We have prepared an analysis on this Company. Copy upon request.

Tooker & Co.
Members New York Stock Exchange
Members New York Produce Exchange
Members N. Y. Curb Market (Assoc.)
120 Broadway New York
Tel. Rector 0060

We suggest as an attractive investment

Kobacker Stores, Inc.

7% Cumulative Preferred Stock

With Common Stock Purchase Warrants.

Yield is about 6.66% at current market.

Inquiries invited.

George H. Burr & Co.
57 William St., New York
Telephone: JOHn 4890
CHICAGO PHILADELPHIA BOSTON

Complete Investment and Brokerage Service

G. M.-P. MURPHY & CO.
Members N. Y. Stock Exchange
52 Broadway, New York
247 Park Avenue, New York
Washington, D. C. Richmond, Va.

DIVERSIFY!

Holdings in several classes of securities give better balanced investments.

ODD LOTS

Make this method of safeguarding more available to the average investor.

Large or small orders given the same careful attention.

Write for convenient handbook on Trading Methods and Market Letter E-3.

HISHOLM & CHAPMAN
Members New York Stock Exchange
Members New York Curb Market
52 Broadway New York
Telephone Hanover 2500

Mack Trucks, Inc.

Circular "T" upon request

Butler, Herrick & Marshall
Members New York Stock Exchange
24 Broad Street
NEW YORK CITY
HANover 4900

1928 AUTO OUTPUT SET A NEW RECORD

4,357,384 Cars Sold by American Factories, as Compared With 3,401,326 in 1927.

CANADA PRODUCED 242,382

Dominion Also Reached Peak—Our December Production Above Year Ago but Below November.

Special to The New York Times.

WASHINGTON, Jan. 22.—The 1928 output of automobiles in the United States (factory sales) was 4,357,384, the largest in the history of the industry, the Department of Commerce announced today. The same was true of Canadian production, which was 242,382 cars. The totals for eight years for the United States and Canada were given as follows:

	U. S.	Canada.
1921	901,008	15,675
1922	2,344,176	102,053
1923	4,034,012	146,438
1924	3,602,540	135,246
1926	4,265,830	191,089
1927	4,301,134	204,727
1928	4,357,384	242,382

December production (factory sales) of motor vehicles in the United States totaled 233,135, of which 205,144 were passenger cars and 27,991 were trucks, as compared with 256,935 passenger cars and trucks in November and 133,671 in December, 1927.

The 1928 output of passenger cars was 3,826,613, or 29.9 per cent greater than in 1927, while that of trucks was 530,771, or 16.7 per cent larger than for the previous year.

The comparative showing of 1928 with 1927, in revised monthly figures, was as follows:

1928.	Passenger Cars.	Trucks.
January	265,640	36,082
February	320,171	42,645
April	371,821	41,500
May	384,877	43,227
June	378,868	40,920
July	366,022	40,174
August	338,792	51,284
September	400,303	60,705
October	358,872	56,422
November	339,976	57,136
December	217,256	36,679
December	205,144	27,991
Total	3,826,613	530,771

1927.	Passenger Cars.	Trucks.
January	196,650	39,258
February	264,171	40,564
March	346,031	48,482
April	358,682	47,700
May	338,723	46,923
June	280,620	43,197
July	237,811	31,585
August	275,385	34,409
September	329,443	53,867
October	385,643	50,640
November	309,758	24,612
December	106,083	27,488
Total	2,940,601	454,725

DODGE CAR PRICES ARE CUT.

Economies Brought About by Merger Credited for Lower Scale.

Price reductions on all models in the Dodge Brothers Senior Six line, effective immediately, were announced by Dodge Brothers Corporation yesterday.

Models on which reductions have been made include the two and four-door sedans, landau sedan, two-passenger coupé and roadster. The new prices now range from $1,495 for the landau sedan, with proportionate reductions on the other models.

The lower prices are made possible, according to Charles W. Matheson, general sales manager, by economies in manufacture effected through coordination with Chrysler Motors. The Senior Six line was the first product made by Dodge Brothers since Walter P. Chrysler acquired control of the Dodge interests.

HARDWARE TRADE ACTIVE.

Outlook for Spring Called Good—Some Spottiness Noted.

Except for slight spottiness in some sections, hardware trade throughout the country is normally active and promises a good Spring trade, Hardware Age reports. Even where spottiness occurs, basic conditions are viewed as sound and improvement is considered probable in the near future.

Fill-in orders being received by jobbers indicate no heavy stocks on retailers' shelves. Western market centres radiate prosperity and optimism for the future, it is said. Price readjustments reported are chiefly on the upward side. Collections are fairly satisfactory in most cases.

WILL EXCHANGE NEVE STOCK

United Cigar Stores of America to Act in Drug Merger.

The United Cigar Stores of America has declared operative the plan of exchange of stocks of the Neve Drug Stores, Inc., for stocks in the United Retail Chemists Corporation, subsidiary of the United Cigar Stores. Checks for the Jan. 15, 1929, dividend of the United Retail Chemists Corporation therefore will be mailed along with the preferred stock distributed in accordance with the merger plan.

American Alcohol Stock Increase.

The current offering of rights to common stockholders of the American Commercial Alcohol Corporation to subscribe to new stock at $80 a share in the ratio of two new shares for each five held, as of Jan. 31, will increase the amount of common stock from 87,382 common shares outstanding at the end of 1928 to 122,344 shares, and not 131,182 shares as previously reported. This, however, is without giving effect to the possible exercise of option warrants of which there are 19,618 outstanding.

$1,000,000 United Securities Issue.

Offering will be made today in the Canadian market of an issue of $1,000,000 United Securities Ltd., 5½ per cent collateral trust sinking fund bonds, due May 1, 1952, by Aldred & Co., Ltd., and Wood, Gundy & Co., Ltd. The issue is priced at 100½, to yield more than 5.45 per cent. The borrowing corporation owns more than 99 per cent of the common stock of Consolidated Securities, Ltd., whose principal asset is 38,336 shares of Montreal Tramways Company.

Tide Water Power Bonds Called.

President Harry Reid of the Tide Water Power Company yesterday announced that the company's first lien refunding gold onds, Series C, would be redeemed on March 1 at the New York Trust Company at 100½ per cent of the principal and accrued interest.

NEW YORK STOCK EXCHANGE

Continued from Page Twenty Eight

1928 High.	1928 Low.	Stock and Dividend Rate.	Sales First.	High.	Low.	Last.	Net Ch'ge.	Closing Bid.	Closing Ask.	Sales.
44½	41½	Trico Products (2½)	44	44½	43½	43⅞	— ⅛	43	43⅞	3,900
30¾	24½	Truax Traer C (1.60)	28¾	29	27	29	— ½	29	29¼	2,100
56¾	45¾	Twin City Rapid Trans.	55	55	53	53	— 1¾	52	53	1,000
100	98½	Twin City R. T. pf.(7)*	100	100	100	100	..	99¼	100	10
100	91	Underwd.-Ell.-Fish. (4)	99	99	98⅝	98⅝	— ⅛	98¾	98⅞	1,900
43	34½	Union Bag & Paper	37¼	38¼	37⅝	38⅛	— ⅛	37½	38⅛	200
213¾	196½	Union Carbide & C. (4)	203½	209	203½	206⅞	+ 2¾	206	209	22,000
52¾	45¾	Union Oil of Cal. (2)	50¾	50¾	49¾	49⅞	..	49½	49⅞	1,800
224	214½	Union Pacific (10)	219¾	219¾	219	219¼	— ¾	219	219½	2,000
53⅝	52¾	Union Pacific pf. (4)	53¼	53⅝	53¼	53¼	— ⅛	53	53¼	200
135¾	125¾	United Bis.of Am.(1.60)	51½	52	51¾	52	— ⅛	51½	52	400
27¾	23¾	United Cigar Stores (4)	124	124	124	124	— ¼	120¼	..	100
80¼	66	United Electric Coal (3)	25	25¾	24¾	24¾	+ ⅛	24⅝	25	2,100
143	139¼	United Fruit (15½)	140¼	140¾	77	80¾	+ 2¾	80¼	80¾	14,700
28⅜	16	United Paperboard	21¼	26¼	21	26¼	+ 4¾	25¾	26¼	5,200
47½	42¾	U. S. C. I. Pipe & F. (2)	43	44¾	43	43⅝	— ⅛	43¾	44¾	800
19	15½	Do 1st pf. (1.20)	18⅞	18⅞	18⅝	18⅝	— ⅛	18½	18⅝	300
80¾	77	U. S. Distributing	15¾	15¾	15⅝	15⅝	— ⅛	15½	15⅝	900
4¼	2	U. S. Distrib. pf. (7)	79	79	79	79	+ ¼	77	80	100
49¾	44	U. S. Express	2	2	2	2	+ ⅛	1⅝	3⅜	200
133½	128	U. S. Hoff. Mach. (4)	42	45½	45	45¾	+ 2⅝	46	47½	300
35⅞	32	U. S. Indus. Alcohol (6)	136⅜	137	135¾	136¾	+ ¼	136½	137	4,100
61¾	57¾	U. S. Leather	32¾	32¾	32	32	— 1	32	32¼	1,300
88	81	U. S. Leather (4)	59¾	59¾	59	59	— ¼	59	59¾	400
45¾	42	U. S. Realty & Imp. (4)	84¾	87	84¾	87	+ 2¾	86¾	87	3,800
92¾	81	U. S. Rubber	80¾	83¾	80¾	82	+ ⅞	81¾	82	23,200
70¾	59¾	U. S. Rubber 1st pf.	89	89¾	89	89¼	+ ⅞	88	89	1,100
190¼	157¾	U. S. Smelt.Ref.& M.(3½)	69	70¾	68¾	69¾	+ ¾	69¾	69¾	17,500
141⅞	141⅛	U. S. Steel pf. (7)	134	190¼	165¾	187⅝	+ 4⅝	187¼	187½	276,000
79¾	76	Universal Leaf Tob. (3)	141¾	141¾	141¾	141¾	..	141¾	141¾	900
120¼	120¼	Univers. Lf.Tob. pf.(8)*	120½	120½	78	78	+ 1½	78	78	100
33	33	Univers. Pict.1st pf.(8)*	89¾	89¾	120¼	120¼	+ ¼	120¼	125	10
22¼	19¾	Universal Pipe & Rad.	19½	19½	89¾	89¾	— ¾	88¾	89¾	170
43¾	40	Utilities P. & L. A (e2)	41¾	41¾	19¼	19½	+ ¾	19¼	19½	500
13½	12¾	Vadso Sales Corportion	13¼	13¼	41	41	+ ¾	41	41¼	3,400
32	30	Vadso Sales Corp.pf.(7)	80	80	12⅞	12⅞	— ⅛	12⅞	13	1,200
113¾	95¾	Vanadium Corp. (14)	109¾	111	80	80	..	79½	80	100
35	28	Van Raalte	31	31	108¾	109½	+ 1	109	110	8,300
72¾	60	Van Raalte 1st pf.	71¾	71¾	31	31	— ⅛	31	33	100
94¼	82	Vick Chemical (4)	88¾	89¾	70	70	— ¼	70	71	320
157	145	Victor Talk. Mach. (4)	147¾	147¾	88¾	89¾	— ¼	88	90	800
114	111¼	Victor T. M. pr. pf. (7)	112¾	112¾	146¾	147¾	— ¼	147¼	147½	8,500
24½	18¼	Va.-Caro. Chemical	23	23¾	112¾	112¾	— ¼	112½	113¾	200
64⅞	58¾	Va.-Caro. Chem. 6% pf.	64	64	22⅞	22⅞	— ⅛	22¾	22⅞	4,200
66¾	60	Vulcan Detinning	54	54	63¾	63¾	— ⅛	63½	63¾	500
46	40	Vulcan Detinning, A.	46	46	53¾	53¾	— ⅛	53	54	80
96¾	91	Vulcan Detin. pf. (7)	96¾	96½	46	46	..	45	46	20
81¾	72	Wabash	73¾	73¼	96¾	96½	+ 1½	95	96½	10
104⅞	94	Wabash pf. A (5)	97¼	97¼	73	73	..	72½	74	200
27½	25	Waldorf System (1½)	26	26	97¼	97¼	+ ¼	95	98	100
26⅜	23¾	Walworth Co. (1.20)	25¾	26¼	25¾	25⅞	+ ⅛	25¾	25⅞	1,600
84¾	73¾	Ward Baking, A (8)	25¾	25¾	25¾	25⅞	+ ⅛	25½	25⅞	4,300
21¾	17	Ward Baking, B	81	82¾	81	82¾	+ 2¾	80	82½	100
87¾	79¼	Ward Baking pf. (7)	19	19¾	18¾	18¾	— ⅛	13½	19	2,100
136	116¾	Warner Bros. Pictures	85¾	85¾	85¾	85¾	— ⅛	85¾	86	100
59¾	53¾	Warner Bros. Pic. pf.	133¾	134	127¾	128	— 5⅞	128	129	74,500
42⅞	36¾	Warner-Quinlan (2)	59	59¾	57¾	57¾	— ⅛	57	57¾	14,500
52	50¾	Warren Bros. 1st pf.(3)*	39¾	39¾	39¾	38¾	— ⅝	38¾	39¾	4,300
83	79¾	Weber & Heilbroner(4)	51	51	51	51	— ⅛	51	52	10
107¾	94¾	Wesson Oil & S. (4)	75¾	75¾	75	75¾	— ⅝	75¾	80	100
111½	108	West Penn El. pf. (7)*	100½	100½	100½	100½	..	100	101	100
87¾	83¼	West. Dairy Prod.,A(4)	108¼	108¼	108¼	108¼	— 2¼	108½	110	50
29½	26	West. Dairy Prod., B.	55¾	55¾	55¾	55¾	— ¼	55	56	100
44¼	41¼	Western Maryland	29¾	29¾	29¾	29¾	+ ¼	28½	29¼	700
46½	41¾	West. Maryland 2d pf.	42¾	43¾	41¾	42¾	..	42	42¾	5,500
37	33	Western Pacific	35	35	35	43¾	..	42	43½	300
59¾	57¼	Western Pacific pf.	58	58	58	58	..	58	58¾	100
197¾	179¾	W. U. Telegraph (8)	193	197½	193	197½	+ 4½	196¾	197¾	11,400
49¾	46	Westinghouse E. & M.	46¾	46¾	46	46½	— ⅛	46	47	1,800
152½	137¼	Westinghouse E.&M.(4)	139¾	139¾	135¼	139¾	+ 2¾	139	139½	11,200
145	133	West'house 1st pf. (4)*	137	139¼	136	139½	+ 2¼	137	140	120
36¾	34	White Eagle Oil (2)	34¼	34¼	34	34	..	33¾	34	1,200
45¾	40¾	White Motors (1)	46	46¾	45¾	46¼	+ ⅛	46	46¼	10,200
45	43¾	White Sewing Machine	42¾	43	41¾	43	..	43	43¾	1,800
57⅞	56	White Sew. Mach.pf(4)	56¾	56¾	56	56	— ⅛	56	56⅞	200
23	19¼	Wilcox Oil & Gas	22	23	22	23	+ 1	23	..	200
35	31½	Willys-Overland (cl.20)	31¼	31¾	31¼	31¼	..	21¼	23	2,000
13⅜	11½	Wilson & Co.	12¾	13⅛	12¾	13⅛	+ ⅜	13¼	13½	13,500
27	24	Wilson & Co. Cl. A	26¼	27	26¼	26¾	+ ⅜	26¾	26¾	1,600
78¾	68¼	Wilson & Co. pf.	75	78¾	75	78¾	+ 3⅞	78¾	78½	1,800
222¾	206¼	Woolworth (F.W.) Co.(6)	211¾	213¾	211¾	212¾	..	211¾	212¾	7,300
62¾	47½	Worthington Pump	59¾	60	58¾	59	..	59	59½	2,000
82	77¾	Worthington Pump pf. B.	80¾	80¾	80¾	80¾	+ ⅜	80	80½	2,900
294	256½	Wright Aero (2)	270	270	266	268	— 2	268	272	100
77½	73¾	Wrigley (Wm.Jr.) (12)	75¾	76¾	75¾	76¾	+ 1⅛	272	274	3,400
42¾	38	Yellow Truck & Coach	38¼	38¾	38¼	38¾	+ ⅛	38¾	38¾	4,600
61¾	53¾	Young S. & Wire (12½)	59	59¾	58	58	..	58	58½	4,200
116¾	107	Youngstown S. & T. (5)	113	113¾	113	113¾	— ⅜	112	113¾	800

RIGHTS.	Expire.									
2⅝	1⅜	A., T. & S. Fe	Feb. 7	2	2½	2	..	2	2¼	17,700
17	14⅜	Byers (A. M.)	Mar. 1	15	15½	15	..	15	..	1,700
5¼	4⅜	City Stores, R.	Mar. 5	5⅜	5⅜	5¼	— ⅛	5	5¼	400
1¾	1¼	Cuchay Pkg.	Feb. 9	1⅝	1⅝	1¼	..	..	..	1,400
11¼	9¾	Dunhill Int.	Feb. 11	10	10	10	— ⅛	10	10¾	1,400
1¾	⅞	Intl. P. & P.	Jan. 31	1¼	1⅜	1	..	..	..	500
5¼	4¾	Lambert Co.	Feb. 11	5	5	4¾	— ⅛	4¾	5	24,900
1¼	⅜	Louis. G. & E.	Jan. 26	⅞	⅞	⅞	..	⅝	⅞	7,300
6	3⅝	Mar. Mot. Car.	Jan. 25	5⅞	5⅞	5⅞	..	⅝	1	6,300
1½	⅝	Mid-Cont. Pet.	Jan. 30	⅞	⅞	..	..	..	..	1,400
21	19¾	Stand. Milling	Feb. 11	19¾	21	19¾	— ⅛	..	..	21,400
1¾	1¼	Un. Oil. Cal.	Feb. 15	1¾	1¾	1¾	..	..	..	1,600
5¼	4	West El. Mfg.	Feb. 5	4	4¼	4	— ⅛	4⅛	4¼	11,200

* Unit of trading less than 100 shares. † Partly extra.

FINANCIAL ADVERTISEMENTS.

Branch Offices Of New York Stock Exchange Firms

NEW YORK CITY

Annenberg, Stein & Co.	525 7th Ave.
J. S. Bache & Co.	280 Park Ave.
Bamberger Bros.	511 5th Ave. / 480 Park Ave.
Chas. D. Barney & Co.	654 Madison Ave.
Bear, Stearns & Co.	1440 Broadway
Block, Maloney & Co.	550 7th Ave. / 2 Park Ave.
Bruning, Jackson & Co.	475 5th Ave.
S. B. Chapin & Co.	383 Madison Ave.
Clark, Childs & Co.	6 E. 53d St. / Murray Hill Hotel
Curtis & Sanger	45 E. 17th St.
Morgan Davis & Co.	962 S. Boulevard
de Saint Phalle & Co.	20 E. 57th St.
Dyer, Hudson & Co.	200 5th Ave. (23d) / 2581 Broadway (97th)
Engel & Co.	461 7th Ave. (35th)
Walter J. Fahey & Co.	12 W. 44th St.
Fenner & Beane	50 E. 42d St.
Harvey Fisk & Sons	522 5th Ave. / 251 W. 57th St.
Fox, O'Hara & Co.	Hotel Bretton Hall (86th St. & B'way) / 551 5th Ave.
Gilchrist, Bliss Co.	5th Ave. at 54th St.
Goodbody & Co.	350 Madison Ave.
Gude, Winmill & Co.	Ritz Tower / 465 Park Ave.
Hardy & Co.	500 7th Ave.
Harriman & Co.	Biltmore Hotel / 100 E. 42nd St. / 341 Madison Ave.
Harris, Winthrop & Co.	573 Madison Av.(57)
H. Hentz & Co.	6 E. 52d St. / 133 W. 31st St.
Hirsch, Lilienthal & Co.	595 5th Ave / Ritz-Carlton Hotel / Breslin Hotel / Pennsylvania Hotel / Belleclaire Hotel / 3 E. 44th St.
Hyman & Co.	512 5th Ave. / 123 W. 43d St. / 299 Broadway
Jenks, Gwynne & Co.	40 Worth St.
Jewett, Newman & Co.	57 W. 57th St. / 15 Cent.Pk.W.(61st)
William E. Lauer & Co.	1560 Broadway

BROOKLYN

Baar, Cohen & Co.	44 Court St.
J. S. Bache & Co.	16 Court St.
Fenner & Beane	Half Moon Hotel,C.I.
M. J. Meehan & Co.	16 Court St.
Pearl & Co.	66 Court St.
Whitehouse & Co.	186 Remsen St. / 895 Flatbush Ave.

NEW ROCHELLE

Hyman & Co.	New Rochelle

LAKE PLACID, N. Y.

M. J. Meehan & Co.	109 Main St.

ATLANTIC CITY

Block, Maloney & Co.	Ritz-Carlton Hotel
Dyer, Hudson & Co.	Riddle Building
Fenner & Beane	Ambassador Hotel
Samuel Ungerleider Co.	1727 Boardwalk

BLOOMFIELD

Billings, Olcott & Co.	600 Bloomfield Ave.

EAST ORANGE

Dane & Co.	24 Prospect St.

BRIDGEPORT

Hirsch, Lilienthal & Co.	209 State St.

NEW BRITAIN, CONN.

Prince & Whitely	Burritt Hotel

NEW HAVEN, CONN.

Prince & Whitely	161 Church St. / 80 College St.

PHILADELPHIA

de Saint Phalle & Co.	1604 Walnut St.
Prince & Whitely	1528 Walnut St.
Smith, Graham & Rockwell	123 South Broad St.
Livingston & Co.	Paramount Bldg. / 12 E. 46th St.
McDonnell & Co.	20 E. 53d St. / Produce Exchange
M. J. Meehan & Co.	Waldorf-Astoria / Sherry-Netherland / Ryan Bldg. (Fordham R.& Gd. Concourse)
Morris & Smith	Times Bldg. (42d)
Morrison & Townsend	1 East 53d St.
Moss & Ferguson	342 Madison Ave. / 1375 B'way (37th)
Munds & Winslow	Savoy-Plaza Hotel / 18 E. 52d St. / Vanderbilt Hotel / 17 E. 42d St. / Paramount Bldg.
John Muir & Co.	11 W. 42d St.
Muir & Loomis	341 Madison Ave.
G.M.P. Murphy & Co.	247 Park Ave.
Newman Bros. & Worms	16 E. 53d St. / 2112 Broadway (73d)
Orton, Kent & Co.	11 W. 42d St.
Orvis Brothers & Co.	342 Madison Ave.
Osterweil & Co.	1531 B'way (45th)
Palmer & Co.	720 4th Ave. (57th) / 949 E. 149th St.
Pearl & Co.	51 E. 42d St. / 624 Madison Ave.
Post & Flagg	385 Madison Ave.
Potter & Co.	54 E. 57th St.
Pouch & Co.	342 Madison Ave.
Prince & Whitely	Hotel St. Regis
F. L. Salomon & Co.	730 5th Ave. (57th) / Hotel McAlpin
Schott & Gulliver	570 7th Ave. (41st)
Sulzbacher, Granger & Co.	3 E. 57th St.
Springs & Co.	15 W. 47th St.
Steiner, Rouse & Strouse	Paramount Bldg. / 366 Madison Ave.
Sutro & Co.	320 Broadway / 475 5th Ave. / 116 E. 44th St.
Taylor, Bates & Co.	41 E. 42d St.
Samuel Ungerleider & Co.	1372 Broadway / 561 5th Ave.
Warner & Company	15 E. 53th St. / 370 7th Ave.
Watson & White	Barclay Hotel
Edwin Weisl & Co.	604 5th Ave.
C. E. Weller & Co.	508 Park Ave.
Whitehouse & Co.	522 5th Ave. (44th)
Wightman, Breining & Co.	4 E. 39th St. / Graybar Bldg.

LONG ISLAND

Gude, Winmill & Co.	402 New York Ave. Huntington / 4 Glen Street, Glen Cove / Peninsula Nat. Bk. Bldg., Cedarhurst
Morris & Smith	1847 Mott Ave., Far Rockaway
Newman Bros. & Worms	55 Middle Neck Rd., Great Neck

ALBANY, N. Y.

Prince & Whitely	Home Svgs. Bk. Bldg.

CHICAGO

Prince & Whitely	208 S. LaSalle St.

HARTFORD

Prince & Whitely	Judd Bldg., 75 Pearl St.

NEWARK

Dyer, Hudson & Co.	24 Commerce St.
Hirsch, Lilienthal & Co.	777 Broad St.
Newman Bros. & Worms	25 Academy St.
Prince & Whitely	786 Broad St.

PERTH AMBOY

Schott & Gulliver	244 Smith St.

PITTSBURGH

Wellington & Co.	Union Trust Bldg.

AKRON, OHIO

Prince & Whitely	Ohio Building

CLEVELAND, OHIO

Prince & Whitely	Union Trust Bldg.

ROCHESTER

Smith, Graham & Rockwell	The Sagamore

MONTREAL

Billings, Olcott & Co.	215 St. James St.,W.
Jenks, Gwynne & Co.	39 Hospital St.

FINANCIAL ADVERTISEMENT.

LOST OR STOLEN SECURITIES

Advertising rate (includes listing when recovered), $3 per double column line.

Security	BONDS. Amount	Numbers	Reported by
Associated Gas & Elec. Co. Conv. 4½s, 1948	$1000	9021	W. E. Kimmelberg & Co., 32 Broadway, N. Y. C.
	$1000	11209	
	$1000	15649	
	$1000	15650	
	$1000	15651	
	$1000	15652	
	$1000	15653	
	$1000	22031	
	$1000	22028	
	$1000	22029	

NOTICE IS HEREBY GIVEN TO SHOW CAUSE TO ISSUING COMPANIES WHY DUPLICATES SHOULD NOT BE ISSUED AND TO TRANSFER AGENTS TO FILE STOP ORDERS.

FINANCIAL ADVERTISEMENTS.

New Issue

60,500 Shares
Foltis-Fischer
INCORPORATED
(A DELAWARE CORPORATION)
Common Stock

Transfer Agent: Bankers Trust Company, New York
Registrar: The Chase National Bank of the City of New York

Mr. C. Foltis, President of the Company, has summarized his letter to us as follows:

BUSINESS AND HISTORY: Foltis-Fischer Incorporated, a Delaware corporation, has been organized for the purpose of acquiring the existing chains of cafeterias heretofore operated as Foltis' Foods and Fischer Foods, and sixteen independent cafeterias so located that they can be advantageously operated in conjunction with these two chains. Upon such acquisition the Company will operate a comprehensive group of 29 restaurants, all of which are strategically located on important thoroughfares—one in Newark, N. J., and 28 within a five mile radius in New York City.

Foltis' restaurants were founded in 1922 by Mr. C. Foltis, who, prior to that time, had been identified for many years with an outstanding restaurant chain. The Fischer restaurants had their origin in a business started by Frederick Fischer about twenty years ago. Both chains have had an unusually successful record of growth and profits since their inception. Starting with a total capital of about $3,000, the businesses have grown, financed entirely out of earnings, to embrace 13 restaurants with sales today at a rate in excess of $2,500,000 a year.

CAPITALIZATION
(Upon completion of present financing)

	Authorized	Outstanding
6½% Sinking Fund Ten Year Convertible Gold Notes	$1,500,000	$1,500,000
Preferred Stock (no par value)	30,000 shs.	13,815 shs.
Common Stock (no par value)	250,000 shs.*	125,000 shs.

*Of this amount, 30,000 shares are reserved for the conversion of the 6½% Sinking Fund Ten Year Convertible Gold Notes, and 20,000 shares are reserved for the exercise of options.

EARNINGS: Messrs. Horwath & Horwath, hotel and restaurant specialists, have audited the accounts of the Foltis and Fischer chains and of each of the 16 independent units for the 12 months' period ended August 31, 1928. Their combined earnings for that period, after adjustments noted below, are as follows:

Gross Income	
Net profits, after all charges including Depreciation and Federal Taxes, but before Note interest and dividends	$5,637,630
Note Interest and Preferred Dividend Requirements	632,693
Balance	180,390
	$ 452,303

Equivalent to $3.61 per share of Common Stock presently to be outstanding.

The above statement is as certified by Messrs. Horwath & Horwath but after giving effect to adjustments for certain non-recurring charges, proportionate adjustments for units open less than one year, and adjustments of salaries and withdrawals of former owners to the basis of operation under the consolidation, as determined by the management in conjunction with Messrs. Horwath & Horwath.

MANAGEMENT: The business will continue under the management of men who have been responsible for the past success of the principal properties, and who will retain a substantial investment in the Preferred and Common Stocks. The balance of the Preferred Stock presently to be outstanding is being taken by the former owners of the independent units. Practically all of the personnel of the respective Foltis and Fischer chains will remain active in the business of Foltis-Fischer Incorporated. The Company has a capable executive personnel and is not dependent upon any one individual executive for its strength.

GENERAL: A large field exists in the New York Metropolitan area for high-grade cafeterias of the particular type operated by Foltis-Fischer Incorporated, which will continue to cater to patrons who discriminate in food values. The business is conducted on a strictly cash basis, and with only nominal inventories. The management expects to place the Common Stock on a cash dividend basis during the year 1929.

This stock is offered for delivery if, when and as issued and accepted by us and subject to the approval of Counsel, Messrs. Chadbourne, Stanchfield & Levy and Messrs. Rabenold & Kirchner. The right is reserved to reject any and all subscriptions in whole or in part, and to allot less than the amount applied for. It is expected that delivery of temporary stock certificates will be made on or about January 31, 1929, at the office of A. B. Leach & Co., Inc., 57 William Street, New York, N. Y., against payment therefor in New York funds.

Application has been made to list this stock on the New York Curb Market.

Price $37.50 per share

A. B. Leach & Co., Inc.

The information, statements and figures contained in this advertisement, while not guaranteed by us to be correct, were taken from sources which we consider reliable.

$2,000,000
Larrabee Building Corporation
First (Closed) Mortgage 5½% Sinking Fund Gold Bonds

Dated February 1, 1929 **Due February 1, 1954**

Principal, and semi-annual interest February 1 and August 1, payable at the office of First Trust and Savings Bank, Chicago, Trustee. Coupon bonds registerable as to principal: $1,000 and $500 denominations. Redeemable (except for sinking fund) at the option of the company as a whole, or in part, on any interest payment date, at 102½ and accrued interest on or before February 1, 1934; at 102 on or before February 1, 1939; at 101½ on or before February 1, 1944; at 101 on or before February 1, 1949; at 100¼ on or before February 1, 1953, and at par thereafter. Interest payable without deduction for Federal income tax not in excess of 2%, and certain state taxes refunded in Minnesota, Kentucky, Iowa, California, Missouri and Wisconsin.

**Montgomery Ward & Co., Incorporated, (herein referred to as the Purchaser) has contracted to purchase the mortgaged property; and, in addition to a substantial initial payment, has agreed to make forty-nine semi-annual payments which are

$11,018,432 INCOME FOR RESERVE BANK

Federal Institution Reports Total Earnings in 1928 as $18,483,042.

NO SHARE FOR GOVERNMENT

Profits Used for Dividends and Surplus—Resources, Reduced, Shown as $1,640,122,624.

Total earnings of the Federal Reserve Bank of New York amounted to $18,483,042 in 1928, and after deductions for operating expenses and other charges there remained a net income of $11,018,432, which was distributed in dividends to member banks and additions to surplus, it was announced yesterday by George L. Harrison, governor of the bank. The total earnings showed an increase of $7,835,284 and the net income an increase of $7,297,831 over the figures for 1927.

Under the law, after the payment of dividends to member banks at the rate of 6 per cent on paid-in capital, the bank is required to make proportionate additions to surplus, after which any net income remaining is paid to the United States Government as a franchise tax. No balances remained for such payments to the government in 1928 or 1927.

Decrease in Resources.

The total resources of the Reserve Bank on Dec. 31, 1928, were $1,640,122,624, against $1,690,427,593 at the end of 1927. The reduction was the result chiefly of a decrease of $121,383,011 in the gold held by the Federal Reserve Agent as part of the collateral deposited by the bank when it obtains Federal Reserve notes, and decreases in other gold holdings, which were partly offset by large increases in loans and investments, particularly in loans made to member banks on the security of obligations in the United States Government. The capital and surplus of the bank totaled $121,405,854, against $103,316,796 a year previously.

The magnitude of the work of the Federal Reserve Bank is shown by the figures outlining its physical operations. During 1928 the bank, in paying out, receiving and redeeming currency, counted 666,298,000 individual notes with an aggregate value of $8,866,402,000, and it paid out or received 1,341,373,000 coins, the total weight of which was 7,352 tons. This coin service was formerly largely in the hands of the sub-treasury, but it is now performed entirely by the Reserve Bank.

Other Large Transactions.

The bank during 1928 discounted a total of 38,056 of bills for an aggregate amount of $24,791,838,000, and it purchased a total of $6,445,726,000 of acceptances and government obligations. Its handling of cash items, mostly checks collected for banks in all parts of the country, amounted to $115,190,618,000. The total of government securities issued, redeemed or exchanged through the bank was $3,985,049,000, and the coupons paid on government securities amounted to $250,025,000.

The earnings of the bank resulted chiefly to loans to member banks and paper discounted for them; from acceptances owned and from United States Government securities owned. The deductions consisted of $6,192,386 for current bank operation, including the expenses incurred as fiscal agent of the United States; $251,875 for the cost of printing, redeeming and other expenses in connection with Federal Reserve currency, and $1,117,513 for depreciation, self-insurance, other reserves and losses.

Of the $11,018,432 of net income, $2,743,724 was distributed in dividends to member banks, and $8,274,708 was added to surplus. The ratio of net earnings in 1928 was 24.1 per cent on paid-in capital, 10.1 per cent on capital and surplus and 1.1 per cent on capital, surplus and deposits.

Bank's Statement.

Following is the statement of resources and liabilities of the bank for the last two years:

RESOURCES.	Dec. 31, 1928.	Dec. 31, 1927.
Cash reserves held by bank against its deposits and note circulation:		
Gold held by Federal Reserve agent as part of collateral deposited by bank when it obtains Federal Reserve notes; lodged partly in vaults of bank and partly with Treasurer of the United States	$108,694,435.65	$320,067,446.50
Gold redemption fund in hands of Treasurer of United States to be used to redeem Federal Reserve notes presented for redemption	20,143,971.71	17,471,916.80
Gold and gold certificates in vault	355,450,486.06	372,079,353.83
Gold in gold settlement fund lodged with Treasurer of United States for the purpose of settling current transactions between Federal Reserve districts	142,380,068.48	139,285,227.80
Legal tender notes, silver, and silver certificates in vaults at bank available as reserve only against deposits	22,040,467.00	24,398,953.00
Total cash reserves	$738,736,421.80	$803,196,937.81
Non-reserve cash consists: largely of National Bank Notes, and minor coin	$23,448,743.37	$20,923,803.11
Loans and Investments—		
Loans to Member Banks:		
On security of obligations of United States	$349,186,330.00	$230,809,050.00
By discount of commercial or agricultural paper or acceptances	114,923,824.23	50,537,894.92
Acceptances bought in open market	152,413,222.32	97,652,134.74
United States Government bonds, notes, and certificates of indebtedness	49,377,400.00	191,479,900.00
Total loans and investments	$665,770,796.55	$569,469,979.36
Miscellaneous Resources—		
Bank premises	$16,087,269.97	$15,881,823.71
Checks and other items in process of collection	195,986,481.94	193,847,415.29
All other miscellaneous resources	960,931.34	6,104,632.87
Total miscellaneous resources	$212,184,683.25	$215,833,872.87
Total resources	$1,640,122,624.97	$1,690,427,593.15

LIABILITIES.	Dec. 31, 1928.	Dec. 31, 1927.
Currency in Circulation—		
Federal Reserve notes in actual circulation, payable on demand; secured in full by gold and discounted and purchased paper	$334,182,619.25	$390,343,406.50
Deposits—		
Reserve deposits maintained by member banks as legal reserves against deposits of customers	$970,894,507.47	$1,009,922,990.27
United States Government deposits carried at Reserve Bank for current requirements of Treasury	8,497,590.46	1,563,311.84
Other deposits, including foreign deposits; deposits of non-member banks, &c.	9,384,907.24	12,761,471.57
Total deposits	$988,776,685.17	$1,024,249,773.68
Miscellaneous Liabilities—		
Deferred items, composed mostly of uncollected checks on banks in all parts of the country	$172,070,145.45	$170,612,689.82
All other miscellaneous liabilities	3,687,141.30	1,905,636.39
Total miscellaneous liabilities	$175,757,286.75	$172,517,326.21
Capital and Surplus—		
Capital paid in, equal to 3 per cent of capital and surplus of member banks	$50,123,950.00	$49,309,600.00
Surplus—that portion of accumulated net earnings which the bank is legally required to retain	71,281,904.80	63,007,196.76
Total capital and surplus	$121,405,854.80	$103,316,796.76
Total liabilities	$1,640,122,624.97	$1,690,427,593.15

NEW BANKING PLAN ADOPTED

Regional Clearing House System Seen as Aid Against Failures.

The American Bankers' Association, in line with its campaign to prevent conditions, especially in rural districts, leading to bank failures, has sent out to its entire membership a detailed plan for setting up and operating regional clearing house associations. Craig B. Hazelwood, president of the association, calls the regional clearing house principle the "chief line of defense against bad banking practices."

The plan sponsored by the association uses as the basic model the first Nebraska Regional Clearing House Association, organized at Fremont, Neb. The idea is described as the adaptation of city clearing house methods to rural districts through the organization of all banks in regional groups of from fifty to 100 into an association. The regional plan differs from the practice of many city associations in that, instead of employing its own clearing house examiners, it arranges with the State Banking Department to assign permanently a resident examiner.

While the plan was first developed in Nebraska, the widest application of it is now in Missouri, where steps are being taken to divide the State into districts, each comprising about 100 banks, and to place over each district two examiners employed and paid by the State. The movement to establish regional clearing houses is also under way in Illinois, Indiana, Minnesota and Iowa.

30 OF BIGGEST BANKS HERE.

Changes in List of 100 With Largest Deposits Announced.

Of the hundred largest banks in the country from the standpoint of deposits, thirty are in New York City, according to a compilation made as of Dec. 31, 1928, by the American Banker. The previous year twenty-eight New York City banks were included in the list. The additions are the American Trust Company and the Fidelity Trust Company. At the same time several New York banks made important gains in position on the list.

The Bank of the Manhattan Company, previously twenty-fourth in the list, now ranks tenth; the New York Trust Company, now twelfth, as against eighteenth a year previously; the Hanover National, twenty-first, against thirty-fourth; Bank of United States, thirty-eighth, against sixty-second, and Bank of New York and Trust Company, thirty-sixth, against sixty-eighth. The first half dozen banks in order are National City, Chase National, Guaranty Trust, American Exchange Irving Trust, Bank of Italy and National Bank of Commerce in New York.

Transfers Banking Work in Italy.

Captain A. Ruspini, president of the Italia-America Shipping Corporation, American representative of the Instituto Italiano di Credito Marittimo, announced yesterday that through agreements made with the Oesterreichische Credit Anstalt Fur Handel in Gewerbe, the institute has assumed all the banking activities which the latter institution formerly conducted in Italy.

RAILROAD EARNINGS.

Reports for December and the Twelve Months of 1928 and Previous Years.

The preliminary statement of the Nickel Plate for 1928 shows a net income of $6,378,710 after taxes and charges, equivalent, after allowing for dividend requirements on 360,379 shares of 6 per cent preferred stock, to $12.51 a share earned on $337,062 shares of common stock. This compares with $6,639,477, or $15.41 a share on 303,456 common shares after dividend requirements on $326,872 shares of preferred in 1928.

For the last quarter of 1928, the net income was $2,362,565, equal to $5.46 a common share, against $2,121,801, or $5.37 a share in the December quarter of the previous year.

Earnings in tabular form for December and the year and the two preceding years, follow:

	1928.	1927.	1926.
Dec. gross	$4,161,478	$4,147,983	$4,460,691
Net op. inc.	940,537	1,219,919	788,425
Sur. af. chgs.	748,804	874,940	570,875
12 mos. gross	52,676,490	53,019,800	54,338,491
Net oper. inc.	9,556,697	9,995,984	10,157,901
Sur. af. chgs	6,378,710	6,639,477	8,066,309

New York, Ontario & Western.

	1928.	1927.
Dec. oper. revenue	$836,608	$878,242
Net operating income	*43,015	*10,129
12 mos. oper. revenue	12,650,716	13,157,619
Net operating income	913,577	1,066,137

*Deficit.

DROPS AUSTIN PLANT FIGHT

New Hampshire Holds Financing Plan Bars Giving Aid.

Special to The New York Times.

CONCORD, N. H., Jan. 22.—New Hampshire will not make a bid for the branch of the Austin Motor Company of England, which is to be located in this country.

A special committee appointed by Speaker Foster upon the authority of the House of Representatives and including John W. Pearson, Captain James M. Langley and Ervin R. Porter, all of Concord, learned from representatives of the company that certain financial and manufacturing requirements are involved which virtually eliminate New Hampshire from bidding for the plant. The committee reported, after conferring with Sir Herbert Austin, that American capital of about $1,000,000 would be required, together with a largely American personnel.

Order for American Locomotive.

An order for twenty engines just received from the Canadian Pacific Railway by the American Locomotive Company adds $2,500,000 to the latter's unfilled orders. As American Locomotive went into 1929 with $19,000,000 of forward locomotive business, this means the assurance of $21,500,000 business for the first half of the current year. The engines, which will be built at the American Locomotive Company's Montreal plant, will be the largest ever constructed in Canada, weighing 220 tons, or, with tender and in working order 390 tons.

New Haven Promotes A. P. Russell.

Following a meeting of the directors of the New York, New Haven & Hartford Railroad Company yesterday, an announcement was made of the election of Arthur P. Russell of Hingham, Mass., as executive vice president of the New Haven system. Mr. Russell has been vice president since March 1, 1920, and while his headquarters will continue to be in Boston, he will also maintain an office at New Haven. No announcement was made as to the presidency.

Heinmann Heads Woodside Bank.

Directors of the Woodside National Bank, Woodside, Queens, at the annual meeting yesterday elected William Heinmann president to succeed R. Leslie Smith, who was named counsel of the bank. Morris Ginsberg, H. L. Barker, G. W. Jones and Otto Loibl were elected vice presidents, and J. Arthur Volz, assistant cashier.

New Issue

$2,050,000

City of Yonkers, N. Y.

4¼% and 4½% Bonds

Dated February 1, 1929 — **Due February 1, 1930-49**

Principal and semi-annual interest (April 1 and October 1) payable at the office of the City Treasurer. Coupon bonds in denomination of $1,000 exchangeable for fully registered bonds.

Exempt from all Federal and New York State Income Taxes
Legal Investment for Savings Banks and Trust Funds in New York

FINANCIAL STATEMENT
(As officially reported)

Assessed Valuation, 1929		$328,828,530
Total Bonded Debt (including this issue)		31,903,920
Less Water Debt	$3,206,550	
Less Notes issued in anticipation of City Taxes	1,150,000	
Less Indebtedness to be retired from proceeds of this issue and Bonds maturing in 1929 provided for in 1929 budget	3,588,796	
Net Debt		23,958,574

Population—1920 Census 100,176
" —1925 " 113,647

Yonkers, situated on the Hudson River adjoining New York City, includes an area of 21 square miles. It is accessible to ocean going steamers and is within the limits of the Port of New York Authority. In the value of articles manufactured within its limits, it ranks fifth among the cities of New York State. Included among its industries are large plants manufacturing elevators, carpets, hats and refined sugar.

These bonds, issued for local improvement, water and refunding purposes, constitute a direct obligation of the City of Yonkers, payable from an unlimited ad valorem tax upon all the taxable property therein.

AMOUNTS, MATURITIES & YIELDS

$70,000 annually	4¼ s,	February 1, 1930 to 1949, inclusive	
35,000 "	4½ s,	" 1, 1930 to 1939,	"
30,000 "	4½ s,	" 1, 1940 to 1949,	"

1930	maturities	4.50%
1931-32	"	4.25
1933-34	"	4.20
1935-36	"	4.15
1937-49	"	4.10

Legal Opinion of Messrs. Hawkins, Delafield & Longfellow, New York City.

Stone & Webster and Blodget Incorporated
Brown Brothers & Co.
E. H. Rollins & Sons
First National Company of Detroit, Inc.

As all of this Stock has been subscribed for prior to this offering, this advertisement appears as a matter of record only.

This offering does not represent new financing by the Company.

200,000 Shares
COMMON STOCK (No Par Value)

New York Investors, Inc.

(Formerly Realty Associates)

CAPITALIZATION

First Preferred Stock (6% Cumulative Dividend) $100 par value	50,000 Shares
Second Preferred Stock (6% Cumulative Dividend) $100 par value	20,000 Shares
Common Stock—No par value: Authorized—1,400,000 Shares*; Issued	1,000,000 Shares

* Including 400,000 shares reserved for issuance upon the exercise of exchange warrants presently to be outstanding.

New York Investors, Inc. (formerly Realty Associates) was organized in 1901. The Company has become an outstanding factor in real estate and allied finance.

An aggregate amount of $6,500,000 has been paid in to the Company since its organization for its common stock. Common stockholders have received cash dividends continuously since 1903 and other distributions from time to time, including $2,600,000 par value of the preferred stocks outstanding. Their stock has an asset value in excess of $40,000,000, according to the valuation given the stock in the letter of the President of the Company to the stockholders, dated January 7, 1929. This valuation is equivalent to over $40 per share of the issued common stock. The strength of the Company and its financial position today with gross consolidated assets of over $70,000,000 may be attributed to energetic and farsighted management, as well as to the consistent policy of reinvestment of profits.

The income of the Company is derived from its wholly owned subsidiary, The Prudence Company, Inc., from investments in other corporations, from mortgage interest and discount, interests in syndicates organized by the Company as well as by others, brokerage and general financing. The Company reported to its stockholders combined earnings of Realty Associates and The Prudence Company, Inc., of $2,330,773 for the year ended October 31, 1926, and $2,612,516 for the year ended December 31, 1927, applicable to the common stock of Realty Associates. The Company estimates that earnings for the year 1928 will exceed earnings of 1927. The President's letter mentioned above states there are accumulated realized profits not yet taken up on the books of $13,000,000 including reserves, on which income tax has been paid in part. This amount is included in the present estimated value of the common stock as expressed above.

The Board of Directors is composed of the following:

Frank Bailey, *Chairman of the Board of Directors.*
Leo S. Bing, *President, Bing & Bing, Inc.*
George W. Davison, *President, Central Union Trust Company of New York.*
Joseph P. Day.
Edward C. Delafield, *President, The Bank of America, N. A.*
Jackson A. Dykman, *Cullen and Dykman, Attorneys.*
William H. English, *Trustee, Brooklyn Trust Company.*
William M. Greve, *President.*
William Guthman, *Vice-President, Bing & Bing, Inc.*
Crowell Hadden, *President, Brooklyn Savings Bank.*
Louis J. Horowitz, *President, Thompson-Starrett Co.*
Nathan S. Jonas, *President, Manufacturers Trust Company.*
Raymond E. Jones, *First Vice-President and Director, Bank of the Manhattan Company.*
Clifford S. Kelsey, *Vice-President.*
Henry A. Mark, *Vice-President.*
Arthur H. Waterman, *Vice-President.*
William H. Wheelock, *President, Brown, Wheelock: Harris, Vought & Co., Inc.*

The Company will continue under the same management which has directed its affairs for many years. The established policies of the Company will be maintained, the management planning, however, to engage in the future more extensively in general financing.

This offering is made in all respects, when, as and if delivered to and accepted by us, and subject to the approval of our Counsel. We reserve the right to reject any and all subscriptions in whole or in part, to allot less than the amount applied for, and to close the subscription books at any time without notice. It is expected that delivery of temporary stock certificates will be made on or about February 5, 1929, at the office of Redmond & Co., 31 Pine Street, New York, N. Y., against payment therefor in New York funds.

Price $48.50 Per Share

Redmond & Co. — **Financial and Industrial Securities Corporation**

The statements contained herein are not guaranteed, but are based upon information which we believe to be reliable.

New Issue

$1,500,000

State of Tennessee

Park 4¼% Bonds

Dated February 1, 1929 — **Due as shown below**

Principal and semi-annual interest, February 1 and August 1, payable in New York City or in Nashville, Tennessee at the option of the holder. Coupon bonds, with privilege of registration as to both principal and interest, in denomination of $1,000.

Exempt from all Federal Income Taxes

Legal Investment for Savings Banks and Trust Funds in New York, Massachusetts, Connecticut and other States.

The assessed valuation for taxation is $1,377,788,249 and the total bonded debt, including this issue, is $21,170,000. The population, according to the 1920 Census, was 2,337,885. The total bonded debt is about 1¼% of the assessed valuation.

These bonds, in the opinion of counsel, are direct, general obligations of the entire State and are payable from unlimited ad valorem taxes on all taxable property therein. The Legislative Act authorizing this issue provides that a definite portion of the State Gasoline Tax shall be set aside to pay principal and interest when due. This is in addition to the ad valorem tax referred to above. The proceeds of this issue will represent the State of Tennessee's contribution to the Great Smoky Mountains National Park.

Amounts and Maturities

$70,000 due each February 1,	1925-39	$100,000 due each February 1,	1945-46
90,000 " " "	1940-44	150,000 " " "	1947-48
		$200,000 due February 1,	1949

Prices to yield about 4⅛%

Harris, Forbes & Co — **Illinois Merchants Trust Co** Chicago
William R. Compton Co

Clarence Saunders Stores, Inc.

Voting Trust Certificates for Class B Common Stock

Bought — Sold — Quoted

BERTLES, RAWLS & DONALDSON
Incorporated
15 Broad Street, New York
CHICAGO DETROIT

SPECIALISTS IN THE FINANCIAL FIELD FOR THIRTY-FIVE YEARS

BANK STOCKS

INDUSTRIAL LOAN STOCKS AND BONDS

INSURANCE STOCKS

CLARENCE HODSON & COMPANY INC.
Established 1893
165 Broadway New York

National Family Stores, Inc.

Preferred Stock
With Warrants

Common Stock

Bought — Sold — Quoted

Send for latest Circular

F. A. Brewer & Co.
INVESTMENT SECURITIES
Established 1910
42 Broadway, New York — 208 S. La Salle St., Chicago

CHICAGO SECURITIES

Direct private wires to our Chicago office enable us to furnish rapid service in executing orders and in quoting securities listed on the Chicago Stock Exchange.

Close market quotations on Unlisted Over-the-Counter stocks and Chicago Bank Stocks furnished on request.

Complete quotation record showing sales and daily market range on active stocks traded in on the Chicago Stock Exchange.

Prompt attention given to all inquiries. Statistical reviews on request.

BABCOCK, RUSHTON & COMPANY
Members
New York Stock Exchange
Chicago Stock Exchange
Chicago Board of Trade
50 Broadway New York
Telephone Hanover 8180
Chicago Offices { 137 So. La Salle St. / 333 N. Michigan Ave.

Central Power & Lt. Co.
1st 5s, 1956.
Continental Gas & Elec. Co.
Deb. 5s, 1958
Nat'l Public Service Corp.
Deb. 5s, 1978
Standard Gas & Elec. Co.
Deb. 6s, 1951-66
Standard Power & Light Co.
Deb. 6s, 1957

WIRES TO BOSTON—CHICAGO—DALLAS—HARTFORD—MONTREAL—PHILADELPHIA QUEBEC & TORONTO

JENKS, GWYNNE & Co
30 BROAD ST.
40 WORTH ST.
MEMBERS N. Y. STOCK EXCHANGE
N. Y. COTTON EXCHANGE
N. Y. CURB MARKET

WESTCHESTER FIRE INSURANCE

McKinley & Company
44 Wall Street New York

Those who are planning Winter vacations are directed to the most desirable places by the resort pages of The New York Times.—Advt.

I. R. T. NET INCOME CONTINUES TO FALL

Report for First Half of Fiscal Year Shows Decline of $321,258 From 1927.

NET OF B. M. T. ALSO DROPS

Gain Over 1927 Is Reported for December, but Six Months' Total Is Below Last Year's.

The report of the Interborough Rapid Transit Company for December and the first half of its fiscal year again shows operating expenditures increasing at a faster rate than gross revenues from all sources, with the result that operating income before taxes was $121,104 smaller in December than in the same month of 1927, and $935,281 less in the six months ended Dec. 31, 1928, than in the like period of 1927. Charges and taxes were smaller, however, while rentals increased slightly, so that the company's net income was only $22,922 less for December and $321,258 less for the six months than in the same periods of 1927.

Gross revenue from all sources in December totaled $6,193,937, an increase of $116,116, and expenditures were $3,550,615, up $237,219, leaving operating income of $2,643,321, which is $121,104 lower than in December, 1927. Taxes were $100,606 lower, at $201,940; rentals were $2,849 higher, at $423,825, and charges were $424 lower, at $1,144,929.

Net Income Drops $22,922.

Net income was therefore $872,627, a decline of $22,922, before deducting the dividend rental of 5 per cent on the Manhattan modified guarantee stock, which has not been paid for fifteen months, and the balance after deducting the Manhattan rental was $640,756, comparing with $663,678 in December, 1927.

Gross revenue for the six months ended Dec. 31, 1928, amounted to $38,662,345, an increase of $897,788, and expenditures were $21,082,120, an increase of $1,833,070. Operating income was $12,580,225, a decline of $935,281, and net earnings after taxes were $11,381,130, down $335,742, due to a decline of $599,538 in taxes.

With rentals $12,880 higher at $2,536,019 and charges $27,385 lower at $6,879,285, a net income of $1,966,828 remained before deducting the Manhattan 5 per cent rental, or $321,258 less than in the last half of 1927. The balance after deducting the Manhattan modified guaranteed rental was $575,601, comparing with $896,859 for the six months ended Dec. 31, 1927.

The above earnings result from the subway and also from the system operations for the periods mentioned, and are on the basis of the preferential deficits as computed by the company, and are consequently considered to be only preliminary and tentative because they are subject to readjustment which may be necessitated by the final adjudication of objections made by the Transit Commission to certain items in the accounting under the contract with the city. Such adjudications may show that a part of the balance on the subway is payable to the city, with a corresponding change in that balance on the system.

Brooklyn-Manhattan Transit Report.

The statement of the Brooklyn-Manhattan Transit system for December and the six months ended Dec. 31, shows increased gross revenues and net revenue from operation for both periods, as compared with the same periods of 1927, while net income for the six months was smaller despite a gain in December for that figure.

Total operating revenues for December were $4,135,153, against $4,085,390 in December, 1927, and net revenue from operations was $1,567,324, against $1,527,211. Gross income, after taxes, and including other income, amounted to $1,876,947, against $1,829,825, and net income after charges totaled $673,910, against $662,873 in December, 1927.

For the six months ended Dec. 31, 1928, gross revenue amounted to $24,135,352, against $23,617,381 in the final half of 1927, and net operating income was $8,424,621, against $8,239,171. Gross income amounted to $7,263,346, compared with $7,101,029, and net income after charges totaled $3,106,142, against $3,123,306.

$20,000,000 Power Development.

The Northwestern Power Company, subsidiary of the Winnipeg Electric Company, will spend over $20,000,000 in the development of its new power site at Seven Sisters Falls on the Winnipeg River, Manitoba, with an ultimate capacity of 225,000 horsepower. The Carter Halls Aldinger Company has a contract for the work. The first power is expected late in 1930.

UTILITY TO OFFER STOCK.

Public Service of New Jersey to Issue Rights to Shareholders.

The holders of common and 8 per cent cumulative preferred stock of the Public Service Corporation of New Jersey of record Jan. 31 are to receive the right to subscribe to common stock of the company at $65 per share, on the basis of one share for each twenty shares of common or 8 per cent preferred stock held. The subscriptions are payable in full on March 30. The directors have authorized the issuance of not less than 260,330 shares of common stock to care for this offering.

John E. Zimmerman, chairman of the executive committee of the United Gas Improvement Company and acting president of that company, has been elected a director of the Public Service Corporation of New Jersey, to succeed Arthur W. Thompson, who has resigned from that board as well as from the office of president and director of the United Gas Improvement Company. Mr. Zimmerman was also elected to succeed Mr. Thompson on the boards of the various underlying companies, and was elected to the executive committee of the New Jersey corporation.

Western Union's Old Employes.

Forty active employes of the Western Union Telegraph Company have a record of more than twenty-one centuries of service among them, the company announced yesterday. Of this number eleven were telegraph operators, still handling a key at the beginning of the year.

Locomotives in Better Condition.

Locomotives in need of repair on the Class I railroads on Jan. 1 numbered 7,981, or 13.6 per cent of the number on line, according to the American Railway Association. This was 587 engines fewer than the number reported on Dec. 15.

GUARANTEED STOCKS.

	Rate.	Bid.	Asked.
Alabama & Vicksburg	6	118	122
Ann Arbor & Susquehanna R.	11	216	220
Atl. Birmingham & Coast	9	100	103
Atl. & Char. Air Line	9	190	195
Canada Southern Ry.	3	59	61
Cara. Clinchfield & Ohio	6	90	92
Do stamped	6	99	102
Clev. & Pitts R R ($50)	7	77	80
Erie & Kalamazoo ($50)	8½	80	85
Fort Wayne & Jackson pf.	5½	108	112
Georgia R R & Bank	11	240	250
Lackawanna R R of N J	4	84	86
M S P & S M	4	50½	61
Morris & Essex RR ($50)	8.87	84	86
N Y Lack & Western	6	107	111
Northern R R of N J	4	72	75
Oswego & Syracuse ($50)	9	89	93
Peoria Bureau	7	135	140
Pitts Ft Wayne & Chic	7	148	152
Do pf	7	155	160
Pitts B & Lake Erie	3	32	...
Rensselaer & Saratoga	6.92	140	143

BID AND ASKED QUOTATIONS

Closing quotations for issues not traded in on the Stock Exchange yesterday:

FOREIGN BONDS.

	Bid.	Asked.
Adriatic Elec 7s, 1952	95	98
Antioquia 7s, A, 1945	92	96
Do 1st 7s, '57	92	96
Do 2d 7s, '57	92	94
Austrian 7s, '43	102⅝	103
Belgium 7½s, '45	114⅝	115
Do 6½s, 1949	106⅝	107
Bergen 8s, 1945	111½	112
Do 6s, 1949	100	100⅜
Bordeaux 6s, '34	99⅝	100
Brazil 7½s, '52	105	..
Buenos Aires 6s, Apr, 1960 (Cy)	98⅝	99
Do 6s, Oct, '60 (City)	98⅞	100
Carlsbad 8s, '54	106½	107½
Christiania 6s, '54	100	101
Colom Ag Mtg B 6s, 1947	88⅝	89
Do 6s, 1948	87½	89
Do 7s, 1946	89½	91
Do 7s, 1947	92	94
Do 8½s, 1947	87⅝	88½
Copenhagen Tel 6s, 1950	100	100¼
Cordoba (Cy) 7s, 1937	95¾	96
Cuba 5s, 1944	101¼	102¼
Do 4½s, 1949	97¼	98½
Do 5½s, 1953	102¼	103¼
Danish 8s, A, '46	110	110¾
Dom Rep 1st 5½s, 1940	96	98½
Dutch East Ind 5½s, Mar, '53	102⅜	104
Do 5½s, Nov, '53	102½	103¼
El Salvador 8s, 1948	109⅝	111
Elec Pwr 6½s, '50	93	93½
Finnish 6½s, A, 1954	96	97
Do 6½s, B, 1954	96	98
French Nat St'L, 7s, 1949	102	102⅛
Germ Gen Elec 6½s, 1940, w w	117	123
Good Hope S & I 7s, 1940	99¼	99½
Gt Cana El Pwr Japan 7s, 1944	98¾	99½
Greek Govt 7s, '64	96	97½

	Bid.	Asked.
Heidelberg 7½s, 1950	103½	104½
Holland Am 6s, 1947	102½	103¾
Ilseder Stl 7s, '46	103	103½
Ital P U 7s, '52	94½	94¾
Leipzig 7s, 1947	99¾	100¾
Lombard Elec 7s, 1952, x w	93	93½
Marseilles 6s, '34	99½	99¾
Meridionale El 7s, 1957	95	96
Mex Irrig 4½s, 1943	26	28
Miag-Mills 7s, '56, x w	91	93
Nord Rys 6½s, 1950	101¼	101½
Norw Mun Bk 5s, 1967	93	93½
Oslo Gas & Elec 5s, 1963	92¼	92⅝
Oslo 6s, 1955	100	101¼
Do 5½s, 1946	99¾	100¾
Panama 5½s, '53	102½	102½
Por Aleg 8s, '51	106	107
Queensld 6s, '47	103½	104⅞
Rhine Main Dan 7s, A, 1950	97⅛	101
Rhine Westphalia 7s, 1950	101	101½
Rio Grde du Sul 7s, 1966	98¼	99
Rio de Jan 8s, 1946	106	107
Rotterdam 6s, '64	104	..
Sao Paulo State 7s, 1956	100¾	101½
Saarbrueccken 6s, 1953	89½	91½
Styria 7s, 1946	92¼	93
Tolima 7s, 1947	90½	91
Tyrol Hydro Elec 7s, 1952	91	91⅞
Un Stl Wks Bur 7s, 1951	104	105
Un Stl Wks 6½s, A, 1951, x w	90¼	..
Do 6½s, C, '51, w w	89¾	90¾
Upper Austria 7s, 1945	97¾	99

STOCKS.

	Bid.	Asked.
Abr & Straus	140	142
Ala & Vicksbg	115½	127
Albany & Susq	215¼	..
Alleg & Western	115	..
Alliance Realty	95	110
Allied Ch&D pf	122	123¼
Amal Leather	10	10½
Am Bk Note pf	80½	81
Am B S&Fdy pf	124	125
Am Can pf	141¼	142
Am & For Pwr pf (6)	..	99
Am Hide & L	8½	9
Am Ice pf	92½	93½
Am La F&F pf	66	72
Am Mach F pf	203¼	..
Do pf	115	116
Am Piano	14	15¼
Am Radiator pf	144½	150
Am Shipbldg	91¼	94
Am Ship & Com	3¼	3⅞
Am Wr P ctfs pf	42¼	44
Anchor C pf	115	119
Ann Arbor	48¾	..
Do pf	70	..
Armour Del pf	93¼	93⅞
Artloom pf	98	99
Asso D G 1st pf	104	107
Atlas Tack	12	13
Austin Nichols pf	39	40¾
Aus Cred Anst	63½	64
Auto Sales pf	45½	47
Baldwin Loco	240	258
Bangor & Ar	66¾	69¾
Bang of Com	840	865
Bank of NY&Tr	810	..

	Bid.	Asked.
Barnet Leath pf	90	..
Barnsdall Cl B	43¼	44
Bayuk Cigars	107	111
Beech Creek	41¼	47
Bloomingdale	41½	42¾
Blumenthal pf	109½	110
Booth Fish 1st pf	56	60
Botany C Mills	12¼	13⅜
Brk E R 1st pf	40	46
Do 2d pf	6¾	7¾
Brockway M pf	137	145
Bklyn Edison	316	330
Brown Shoe pf	116¼	119½
Bucyrus E	114½	115
Buff R & P	75¼	100
Buff & Susq	53	57
Burns Bros, A	120	121
Do B pf	103¾	105
Bush Term B pf	116¼	116¾
Byers (A M) pf	112	114
Cal Petroleum	27	29⅞
Canada So	58	60
Car Cl & Ohio	89	90
Do ctfs	100½	..
Cent RR of NJ	305	335¾
Cent Rib Mills pf	76¼	85
Chan-Clev Motor	22	22⅞
Do ctfs	..	23
Do pf	39¼	40
Do ctfs	39	..
Chi & Alton ctfs	7	15
Do pf ctfs	10	20
Chi & E Ill	40	43
Do pf	60	63
Chi Ind&L pf	74¼	..
Chi Yel Cab	32	32½
Cin Sand & C pf	66½	..

	Bid.	Asked.
C St P M&Om	63	..
Do pf	127	..
Christie-Brown	99¾	100
City Investing	150	..
City Stores	49¾	52
Do B	100	101
C C C&St L	380	400
Do pf	106½	120
Clev & Pitts	79¼	82
Do special	45	..
Cluett-P pf	114¾	116
Coca-Cola Intl	347	..
Col Fuel & I pf	133	143¼
Col Sguthn 1st pf	78½	80
Do 2d pf	70	73
Com Cr 1st pf x w	76	96
Coml Inv Tr 6½ pct pref	94	94½
Conley Tin Foil sta	1¼	1¾
Conn Ry & Lt	58	..
Do pref	88	..
Com Cigar pr pf	94	101
Do pr pf	90	95
Cont Can pref	124¾	127
Corn Exch Bank	240	..
Crex Carpet	27	29½
Cushman's Sons	221	225¼
Do 8% pref	106½	110¼
De Beers Mines	21¼	25
Det H & S W	79¾	..
Det & Mack pf	60	60½
Devoe & Ra'ds 1st pf	115¼	115½
Dul Sup Trac	8	10
Do pref	25	45
Durham Hos pf	37	40
Duq Lt 1st pf	99¾	100
Eastm Kod pf	126¼	130
Eisenlohr pf	98	99½
El P & L 40% paid	126	130
Elk H Coal pf	12½	14½
Emer Br "B"	5¼	8
Emporium-Cap	28	29
End-Johnson pf	122	125
Equ Of Bldg pf	238¼	..
Equitable Tr	508	522
Erie & Pitts	61½	..
Eureka V Co	47½	..
Exch Buffet	22¾	23
Fairbanks	5¾	10
Do pf	11	19
Fifth Av Bus	11	13½
Filene's Sons pf	105¼	..
1st N B	1st pf	104	108
Florsheim pf	101	101¼
Gen Asphalt pf	117	120
Gen Bak pf	130	134
Gen Cabl pf x d	106	107
Gen Cigar pf	117½	120
Gen Gas & Elec 8% pf "A"	131	134
Do pf "B"	105	109
Gen Ice Cream	100	107
Gen Mills pf	97	98
Gen Motors pf	109	..
Do 6% deb	109	..
Gen Ry Sig pf	100	102½
Gold Stock Tel	120⅝	..
Goodrich pf	114¾	115
Goth Sk Hos 7% pf	100¼	104
Do 7% pf w w	97	100
Gould Coupler	7¾	..
Grand Stores	80	81½
Do pf	114	118
Grant (W T)	119¾	120
Grant Sugar	4¾	5¼
Do pf	89	90
Gulf M & Nor	53	53¼
Do pf	102	103
Haas Wagsh pf	102	102½
Harb-Walker pf	112	..
Hav M Ry	8	9
Do pf	57	60
Hawaiian Pine	61	63
Helme (GW) pf	123¾	..
Hersh Ch pr pf	105	105¼
Homestake	74	75
Ill Cent pf	140	145
Do leased line	79¾	..
Ind Motorc pf	95	..
Ind Ref pf	249	..
Do pf (N)	150	200
Inger-Rand pf	109¾	..
Int Com Eng pf	111	..

	Bid.	Asked.
Int Prtg Ink pf	104	107
Int Rys of Cent Amer ct	51	55
Int Silver pf	119	120
Intern D S pf	135	148
Intertype Corp	28	30
Iowa Central	4	4¼
Iron Products	80	..
Isl Cr Coal pf	106	..
Jewel Tea pf	125	..
Johns Manv pf	119	120
Joliet & Chi	140	..
Jones Bros Tea	27	28
K C Southern pf	69	71
Kelly Sp Tire 8% pf	89	93
Kelsey H W pf	106¼	..
Kraft Ph Ch pf	98	99
Kresge (SS) pf	110	115
Kresge Dep St pf	70	75
Kress (S H)	110½	115
Kup'heimer (B)	34	46½
Do pf	110	..
Ladeide Gas pf	102	112
Lago Petr	30⅝	31
Life Savers	31	32
Liggett & M pf	136	136⅝
Louisv & Nash	146	147½
Macand & Forb 6% cum pf	106	..
McCrory, B, pf	114	..
Mackay Cos	132	135
Do pf	83¼	85
Manati Sugar	20	25
Do pf	44	50
Mandel Bros	32	32½
Manhat Shirt pf	120	121
Market St Ry prior pf	38½	39
Do pf	15	23
Do 2d pf	7¾	18½
Math Alkali pf	120⅜	121
Maytag 1st pf	88	89½
Met-G Pict pf	23	26
Mexican Pet	220	245
Do pf	105	133
Michigan Cent	1300	..
Midl Stl Prod pf	242	252
Mil El Ry & L pf	102½	109
Mi St P & S S M leased line	64	65
Mob & Birm pf	77½	..
Montana Power	130	168
Morris & Essex	85%	87¾
Mulling Mfg	75	77
Do pf	98	100
Murray Corp	186½	187
Nat Biscuit pf	143½	145
Nat B Hess pf	115	116
Nat Dist Prod pf	70	70⅜
Nat Lead pf, B	118	120⅝
Natl Park Bk	720	..
Natl Rad pf	39½	46
Nat Rys of Mex 1st pf	6	7
Nat Supply pf	116	119
Natl Tea	348	350
New York Dock	51¼	52
Do pf	85	89
N Y & Harlem	345	360
Do pf	100	300
N Y L & W	107¾	110
N Y Rys pf	6½	7
N Y State Rys	13	25
Norfolk & W pf	81	87
Northern Cent	86	..
Northwest Tel	48½	49¾
Nor Tire & R pf	42¼	45
Nunnally Co	57½	64
Omnib Corp pf	87	90
Orph Circuit	25	65
Otis Elev pf	122	123
Otis Steel pr pf	101	102
Outlet Co	92	96
Do pf	94	108
Pac Coast 1st pf	35	45
Do 2d pf	25	28⅝
Pacific Lighting	71	73
Pacific Mills	32	33¼
Pac Tel & Tel	165	170
Pan Am Pet	46½	46⅝
Pan Am West, B	17¼	18
Panhan P & R	12¼	13
Do pf	75	78
Penn Coal & C	11	11⅞
Pen & Ford pf	105	110
Peoria & East	30	32
Pere Marq pf	92	96

	Bid.	Asked.
Pettib Mul 1st pf	110	..
Phila Co	120	170
Do 5% pf	49	50
Do 6% pf	53	53½
Phila Rap Tran	50⅜	53
Do pf	45	..
Phillips-Jones	45	53
Do pf	86½	90
Phoenix Hos pf	98	99
Pitts C, C & St L	105	..
Pitts Coal pf	92⅜	95
Pitts, Ft W & C	145½	..
Do pf	155	..
Pitts, McK & Y	51	..
Pitts Ter Coal	30¼	73
Do pf	75	..
Pitts, Y & A pf	155½	160
Prod & Refin	12¼	13
Do pf	40	42
Pub Sv NJ 6% pf	105	105⅝
Do 8% pf	146	148
Punta Al Sug	19	19½
Purity Bak pf	150	175
RR Sc Ill Cent stk ctfs	78	78½
Rand Mines	38	41½
Reading 1st pf	42	42½
Do 2d pf	46	47
Rem Rand 1st pf	90¾	91¾
Do 2d pf	93¾	98
Rem Typ 1st pf	109	112
Do 2d pf	..	135
Rens & Sar	137	140
Roy Tobacco	190	..
Royal Bk Pd pf	102¼	103
Rutland pf	66	68
StL Sowstern pf	90	92½
Safew Str 6% pf	95¼	96½
Do 7% pf	105¾	106¾
Shell Trans	51	54
Sinclair Oil pf	110	110¼
Sloss-Shef S & I	119	122
Do pf	110	112
So Dairies A	37¼	38
Spear & Co	12	13
Do pf	79¼	80
Std Mill ct	155	165
Std Sanitary pf	118	..
Stdbkr Co. pf	124¾	126
Symington A	15	15½
Texas Corp ct	40	42¼
Do ct fl pd	60	64
Thompson (J.R.)	58	60
Tob Prd 1st dv ct	17	18
Do C dv ct	17	17⅝
Trascon Steel	52½	53
Und El. Fsh pf	125	128
Un Tank Car	127	132
Un Cigar Str pf	101½	102¾
United Dyewood	8	10
Do pf	59¼	60
U S Cast Iron Pipe 2d pf	19½	19¾
US Ind Alco pf	124¾	125¾
U S Lth 7% pf pf	105	107
U S Smelt pf	56	56½
U S Tob	98	108
Do pf	138½	..
Univ Pp & R pf	93	101
Utah Copper	80	80⅜
Vicksbg S & P	100⅜	..
Do pf	101	105
Va-Car Ch 7% pf	96½	97
Va.-Iron C & Ch	25	30
Do pf	82	82
Va Elec 6% pf	100	..
Do 7% pf	107½	110
Vul Det A	80	85
Wabash pf B	83	90
Walgreen pf	104	..
Warren Bros	154	158
War Fd & Pipe	27	28
Web & Hellb pf	100	105
Wells Fargo Ex	8¾	..
Wes Oil & Sn pf	106⅜	107¾
West Pa El A	108	109
W Pa Pw 6% pf	107¾	110
Do 7% pf	115	118
West El Inst	23	23¼
Do Class A	33½	35
Whl & Lk Erie	75	95
Do pf	75	90
Wh Rock MS ct	46½	47¼
Willys-Overld pf	100	102
Wrth Pump pf A	91	91¼
Yale & Towne	62	63
Yel Truck & C pf	85	90

Prudential Investors, Inc.

Common Stock

Bought—Sold—Quoted

Laird, Bissell & Meeds
Members New York Stock Exchange
120 Broadway Telephone: RECtor 4881 New York

UNDER THE SUPERVISION OF THE INSURANCE DEPARTMENT OF THE STATE OF NEW YORK

100,000 Shares

Seaboard Fire & Marine Insurance Company

Capital Stock

Par Value $10. Fully paid and non-assessable.

Transfer Agent: AMERICAN EXCHANGE IRVING TRUST CO. *Registrar:* THE FARMERS' LOAN AND TRUST COMPANY

We have purchased direct from the Company the entire authorized capital stock of the Seaboard Fire & Marine Insurance Company, with the exception of directors' qualifying shares, the purchase price including the preliminary organization expenses of the Company. The Yorkshire Insurance Company, Ltd., and the directors of the Company having purchased a substantial part of the above stock from us, we offer the balance for subscription, subject to allotment and prior sale.

The following has been summarized by Mr. Ernest B. Boyd, President of the Company, from his letter to us:

Organization: The Seaboard Fire & Marine Insurance Company was organized under the laws of the State of New York by Messrs. Frank & Du Bois of New York, who have been successfully engaged as underwriters and brokers of all types of insurance for over fifty years. Frank & Du Bois have, since 1911, been the United States Managers of the Yorkshire Insurance Company, Ltd., of York, England. That Company, organized in 1824, over 100 years ago, having over $50,000,000 in assets, has a world-wide organization with an admirable record of profitable operation. It is the head of a fleet of twelve associated and auxiliary companies of which the following operate in the United States:

The Yorkshire Insurance Company, Ltd. of York, England.
The London & Provincial Marine & General Insurance Co., Ltd. of London.
The Yorkshire Indemnity Company of New York.

Purpose: The Company will write general fire and allied lines of insurance and has been organized for the purpose, among others, of furnishing additional facilities to the Yorkshire fleet and to share in the $1,000,000 to $1,750,000 of net premiums which the Yorkshire Insurance Company, Ltd. and the London Provincial Marine and General Insurance Company, Ltd., cede annually to American companies not members of their own group. As the companies will be associated in an agreement for management and exchange of business, it is anticipated that the Seaboard Fire & Marine Insurance Company will be immediately assured a substantial volume of desirable business, low expense ratio, and the benefit of experienced and successful management.

Capital: The paid-in Capital and Surplus is as follows:

100,000 shares Capital Stock ($10 par value)	$1,000,000
Surplus	1,500,000

Management: The Company will operate under the management of the following Board of Directors:

L. C. Amos, *26 Broadway, New York*
Ernest B. Boyd, President, *Frank & Du Bois, Insurance, New York; U. S. Managers, Yorkshire Insurance Company, Ltd.*
A. C. Campbell, *Third Vice-President, Metropolitan Life Ins. Co., New York*
Wm. R. Conklin, *Van Doren, Conklin & McNevin, New York*
Douglas F. Cox, *President, Appleton & Cox, Inc., New York*
Stewart H. Davey, Vice-President, *Agency Superintendent, Yorkshire Insurance Company, Ltd.*
Floyd R. Du Bois, *Frank & Du Bois, Insurance, New York*
Maurice L. Farrell, *F. S. Smithers & Company, New York*
Meredith C. Laffey, *Treasurer, Equitable Life Assurance Society, New York*
Edwin D. Livingston, *President, Seaboard Surety Company, New York*
Hugh D. Marshall, *Rutter & Co., New York*
Frank B. Martin, Vice-President, *Frank & Du Bois, Insurance, New York*
Herman Mutschler, *Yorkshire Insurance Company, Ltd.*
E. Francis McCrossin, *McCrossin & Co., Consulting Engineers, New York*
Harold W. Rudolph, Secretary, *Seaboard Surety Company, New York*
J. Wood Rutter, *Rutter & Co., New York*
George E. Warren, *Vice-President, Chase National Bank, New York*

Price $28 per Share

Legal details in connection with this issue have been passed upon for the Bankers by Messrs. Marshall & Kauffman, New York.

RUTTER & CO.
14 WALL STREET, NEW YORK
BOSTON, MASS. HARTFORD, CONN.

The statements contained herein are not to be considered as representations or as guaranteed by us, but they are from sources we believe reliable.

Bwana M'Kubwa Copper Mining Co.
Limited

Inquiries Invited

ABRAHAM & CO.
Members New York Stock Exchange
Members New York Curb Market
120 Broadway Rector 7200 New York

Petroleum Corp. of America

Bought - Sold - Quoted

STEELMAN & BIRKINS
Investment Trust Securities
20 Broad Street New York
Telephone Hanover 7500

INVESTMENTS
FREDERIC H. HATCH & CO.
Est. 1888 INCORPORATED Inc. 1926
Members Unlisted Securities Dealers Ass'n
74 Broad, N.Y. WIRE CONNECTIONS Tel. Han. 6850
BOSTON-PITTSBURGH-PHILADELPHIA

Public National Bank & Trust Co.
Special Circular on Request
HEWITT, BRAND & GRUMET
30 Broad Street Whitehall 8464

POWER AND LIGHT SECURITIES TRUST
Shares of Beneficial Interest

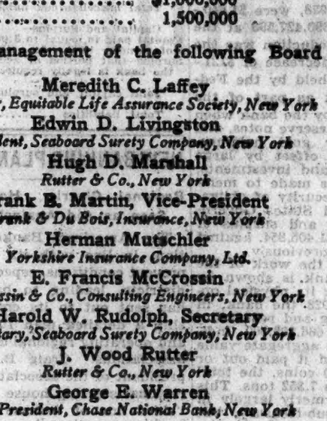

POWER AND LIGHT SECURITIES TRUST is an investment trust of the general management type, designed to enable the investor, through shares in a single company, to participate in the growing profits of a widely diversified selection of the country's foremost public utility and industrial corporations. The Trust has but one class of stock outstanding. The record of this Trust has been such that we recommend its shares as a safe, conservative investment, paying a liberal income return and offering possibilities of substantial appreciation.

PRICE TO YIELD 6.30%

Write for Descriptive Circular N.T. 50

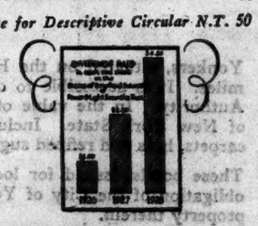

HALE, WATERS & COMPANY
Fifty Broadway, New York — Sears Building, Boston

Chain Store Stocks, Inc.
Capital Stock

Inquiries Invited

RANKIN, JONES & CO.
149 Broadway INCORPORATED New York
Telephone Bowling Green 7370

Analysis of

Associated Gas and Electric Company

Class A Stock

Copy to Investors Upon Request

Public Utility Investing Corp.
61 Broadway, New York City

Please send me information about Associated Gas and Electric Company Class A Stock.

Name .....

Address T1-22-29

ANACONDA COPPER TO DOUBLE SHARES

Increase From 6,000,000 to 12,000,000 to Accompany Chile Minority Acquisition.

TERMS OF DEAL ANNOUNCED

73 Shares of Anaconda Offered for 100 of Chile—Further Expansion Planned.

In announcing the terms of an offer to acquire the minority stock interest in the Chile Copper Company, the directors of the Anaconda Copper Mining Company revealed yesterday a plan to increase the authorized capital stock of Anaconda from 6,000,000 to 12,000,000 shares. Anaconda already owns more than 51 per cent of the 4,415,498 shares of Chile outstanding.

Of the 6,000,000 shares which Anaconda now has authorized, only 3,302,817 are outstanding, leaving unissued a sufficient amount to carry out the plan for acquiring full control of Chile. The purpose in increasing the authorized number of Anaconda shares from 6,000,000 to 12,000,000 is to provide for expansion plans.

The exact holdings of Anaconda in Chile were not revealed. Originally Anaconda acquired more than 2,000,000 shares from the Guggenhei interests at $35 a share. It is understood that subsequent purchases increased Anaconda's holdings in Chile to 60 per cent or more.

Anaconda now proposes to exchange seventy-three shares of its stock for 100 shares of Chile. This offer was foreshadowed by recent sharp advances in the price of Chile shares.

A special meeting of Anaconda stockholders has been called for March 14 to act on the plan to increase the authorized stock from 6,000,000 to 12,000,000 shares. The stock has a par value of $50 a share. There is outstanding $165,140,850 of the authorized total of $300,000,000.

It has been reported for some time that Anaconda was preparing to acquire other companies which are generally regarded as belonging to the Anaconda group, among them the Greene Cananea Copper Company. There has been, however, no official confirmation of such reports.

OUR LEAD IN COPPER HOLDS

Bureau of Mines Sees No Threat to America's Position.

Special to The New York Times.

WASHINGTON, Jan. 22.—The Bureau of Mines estimates that this country's output of copper will continue to lead the world production of that metal for years, although it is expected that South America, Africa and Canada will begin to show increases in their proportion.

A survey made by the bureau shows that North America produced 66 per cent of the world's copper production for the first quarter of the present century, and 61 per cent in 1926-27.

The annual production from South America increased to about 300,000 tons in 1926-27. That of Chile has risen steadily to about 250,000 tons, nearly a third as much as the United States' production, or about 18 per cent of the world total. Peru produces nearly 50,000 tons. The production of North and South America together in 1926-27 was nearly 80 per cent of that of the world.

Quick and

RELIABLE SERVICE

for Institutions

★ ★ ★

A private telephone system now connects our Boston, Hartford, New York, Philadelphia, and Baltimore offices — the five largest securities markets on the Eastern seaboard -:- In co-operation with other departments of Old Colony Corporation, we are prepared at all times to furnish Financial Institutions, Investment Trusts and Corporations with market information on open market investment securities . . . particularly the highest grade public utility, railroad, industrial, and municipal bonds.

Call Whitehall 2330

★ ★ ★

OLD COLONY CORPORATION

Owned and Controlled by

OLD COLONY TRUST COMPANY OF BOSTON

38 EXCHANGE PLACE, NEW YORK CITY

Growing with the Country

1909 - 1928

Record of Our Progressive Business Growth

AS the accompanying chart indicates, the growth of our institution has kept full pace with the progress of America during the past two decades. The services we render to the banking and investing public result in the protection of increasing thousands every year.

During the 20 years included in this exhibit, our standard investment services have become quite indispensable to bankers, dealers, investors and corporate heads; our Rating System has revolutionized investment methods, while Moody's Manuals have become the chief recognized source for investment statistics and information, both American and Foreign.

Full particulars of all our activities will be gladly furnished upon request.

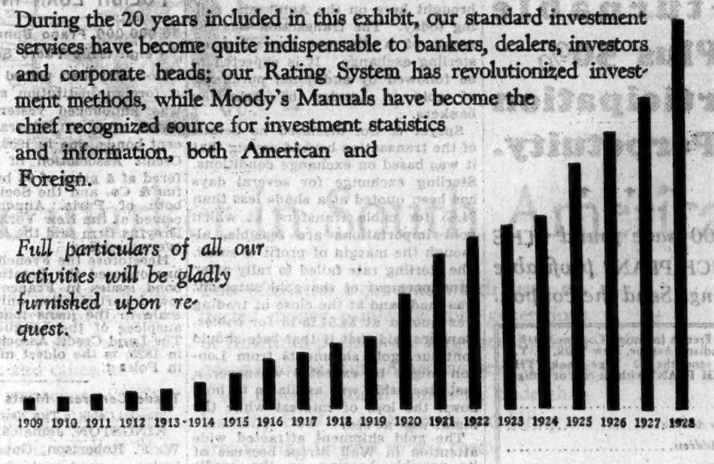

MOODY'S INVESTORS SERVICE

65 BROADWAY, NEW YORK

CHICAGO BOSTON PHILADELPHIA LOS ANGELES SAN FRANCISCO PITTSBURGH

London: MOODY'S INVESTORS SERVICE, Ltd., 33 King William Street, E. C. 4

Automatic Musical Instrument Company

PREF. PARTICIPATING
CLASS "A" COMMON
CLASS "B" COMMON

Bought — Sold — Quoted

Statistical Report on Request

C. F. Mohr Company
Incorporated
115 Broadway New York
Chicago Minneapolis

7½%

GUARANTEED

Now YOU Can Profit . . . . *too*

Perhaps, up to now, you never had the opportunity to share in the profit-side of the mortgage-business. This Company *guarantees* you 7½% and safety for both interest and principal, through Second Mortgage Certificates backed by completed and income-producing commercial and apartment buildings in Manhattan, Bronx and Brooklyn.

Doesn't 7½%, *guaranteed*, together with unusual safeguards, appear attractive enough to investigate? These Certificates are issued in $100 multiples, up to $100,000 and mature in 6 months to 5 years. They combine income with profit, diversity with safety.

You will find the details very interesting—and the coupon below will bring them to you promptly.

Mortgage Guarantee & Title Co. of New York

(Under Supervision Insurance Department, State of New York)

239 Broadway, Corner Park Place, New York

Telephone, Barclay 5600

Send me free copy of your Book T-123 "Short Term Guaranteed Mortgage Investments."

Name.....

Address.....

ANACONDA COPPER MINING COMPANY

SPECIAL ANALYSIS SENT UPON REQUEST

STOCKS, BONDS, COTTON, GRAIN, PROVISIONS

BLOCK, MALONEY & CO.

MEMBERS
NEW YORK STOCK EXCHANGE — CHICAGO BOARD OF TRADE
NEW YORK COTTON EXCHANGE — CHICAGO STOCK EXCHANGE
NEW YORK COFFEE AND SUGAR EXCHANGE
NEW YORK PRODUCE EXCHANGE
NEW YORK CURB MARKET
NATIONAL RAW SILK EXCHANGE, INC.
NATIONAL METAL EXCHANGE, INC.
THE RUBBER EXCHANGE OF NEW YORK, INC.

50 BROADWAY NEW YORK
TELEPHONE, HANOVER 9000

BRANCH OFFICES:
350 SEVENTH AVE., NEW YORK — TEL. PENNA. 7907
2 PARK AVE., NEW YORK — TEL. LEXINGTON 0061
RITZ CARLTON HOTEL, ATLANTIC CITY, N. J.

ROCKLAND LIGHT & POWER COMPANY

We have prepared an analysis of this Company. Copy sent on request.

C.B. RICHARD & CO
ESTABLISHED 1847
MEMBERS NEW YORK STOCK EXCHANGE
29 BROADWAY, NEW YORK
TELEPHONE WHITEHALL 0500

For Banks and Brokers Only

Bwana M'Kubwa Copper Mining Co., Ltd.

Bought—Sold—Quoted

J. H. HIRSHHORN & Co.
60 Broad Street, New York
Telephones Hanover 5573-4-5

Metal and Mining Shares Incorporated

Provides a medium for sound and profitable investment in the mining field. Descriptive literature will be sent upon request.

P. H. *Whiting & Co., Inc.*
72 Wall Street, New York City

We have opened a department to specialize in

General Market Municipals
New York State Bonds
New York City Bonds
Federal Farm Loan Bonds

in charge of

MR. GEORGE H. HEWITT

Bristol & Willett
Members Unlisted Securities Dealers Ass'n
Members Ass'n of Bank Stock Dealers
115 Broadway, New York **Tel. BARclay 0700**

American Founders Corp.

Steelman & Birkins
20 Broad St. Hanover 7500

A Record Book Investors Want

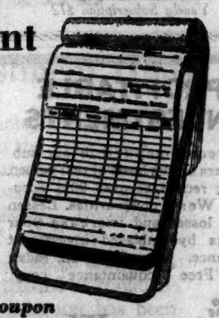

Send For Your Copy Today

Thousands of investors have found a real convenience in this Investment Record Book. A copy will be sent you without obligation.

Use the coupon

Greenebaum Sons Securities Corporation
535 Fifth Avenue, Cor. 44th Street
Telephone: Vanderbilt 6580

Oldest Real Estate Bond House — Founded 1855

MAIL THIS COUPON

Greenebaum Sons Securities Corporation,
535 Fifth Avenue, New York.

Gentlemen:—Kindly send me, without obligation, your Investment Record Book; also complete information regarding the service that goes with it.

Name.....

Address..... NT-123

Daily Market Letter

touching on technical conditions of individual stocks gladly sent upon request.

C. H. Van Buren & Co.
Members New York Stock Exchange
55 Broadway New York
Telephone Whitehall 7980

GUARANTEED FIRST MORTGAGES

STATE TITLE and MORTGAGE COMPANY

340 Madison Avenue New York
Capital and Surplus $7,000,000

Under Supervision N. Y. State Insurance Dept.

Metropolitan Title Guaranty Company
280 Broadway, N. Y. Tel. Worth 0033
Booklet on Request
Guaranteed First Mortgages and Certificates
Title Insurance—Funds for First Mtge. Loans

SAVINGS AND LOAN ASSOCIATIONS

6% FOR YOUR SAVINGS

For more than a quarter century we have paid savers 6% per annum on our popular Systematic (Instalment) Saving Plan. Write or call for explanatory circular or telephone John 0400.

BANKERS LOAN & INVESTMENT CO
A SAVINGS AND LOAN ASSOCIATION
Dept. T, 54 Pine St., New York.

FIAT

Bwana M'Kubwa
Anglo American
Rhodesian Trust

Bought—Sold—Quoted

STOUT & CO.

Members N. Y. Stock Exchange

25 Broad St.
Tel. Hanover 0772

We make close Markets In

Prudential Investors, Inc.

(When, as, and if issued)

REILLY, DUGAN & Co.
BANK AND INSURANCE CO. STOCKS
120 Broadway *Rector 2050* New York

Our booklet T-2 tells about our business and special unit offer.

Our folder T-3 gives data regarding investment in junior mortgages showing earnings of 9%+.

GENERAL BUILDING & FUNDING CORPORATION
342 MADISON AVE., N. Y. C.

IN CLOTHING AND DEPARTMENT STORE advertising in 1928 The New York Times gained more than seven times as much as any other New York newspaper of standard size.—Advt.

You can start to buy a Permanent Income for as little as $100.

* * *

6% Interest... your Initial Investment Returnable Plus 50% Participation in Perpetuity.

* * *

150,000 have found "THE FRENCH PLAN" profitable reading. Send the coupon.

Fred F. French Investing Co., Inc. T-115
350 Madison Avenue, New York, N. Y.
Please send the 72-page book "THE FRENCH PLAN" without cost or obligation to
Name.....
Business Address.....
Home Address.....
Telephone.....
City.....State.....

The Largest Profits Have Been Made in the Safest Industry

THE common stocks of public utility consolidations have been more uniformly profitable than probably any other single group of securities.

We shall be glad to send you information on new opportunities for safe and profitable investment that now exist in public utility consolidations.

Every investor should know about these far reaching new developments.

Please use the coupon below to receive booklet A-5

DETWILER & Co.
INCORPORATED
Financing—Engineering
Management of Public Utilities
11 BROADWAY, NEW YORK
Newark New Haven Reading Easton
Name
Address A5

The "Hundred Largest Banks in the United States"

The AMERICAN BANKER'S copyrighted table gives relative position of first hundred banks. Also changes in deposits, capital, surplus and undivided profits over a year ago.

A tremendously interesting and valuable reference for the banker or bank stock shareholder.

Send $1 for the next 30 issues, including 40-page "Hundred Largest Banks" number.

Established 1836
American Banker
The Only Daily Banking Newspaper
32 Stone St. New York
Published Daily
Yearly Subscription $12

PROFITABLE INVESTMENTS

are recommended to our subscribers on the basis of real values. Long record of over 90% accuracy. We sell no securities. Lessen your losses and increase your profits by unbiased investment guidance. Return this ad. today for "Free Acquaintance" copy.

The FINANCIAL WORLD
Louis Guenther, Publisher
America's Investment Weekly
53-A Park Place New York

New England Investors
Read and Depend on the
Boston Transcript
99 Years the Authority

Are you considering a new home in the suburbs? Let The New York Times Real Estate columns be your guide.—Advt.

LONDON SHIPS HERE $2,500,000 IN GOLD

First Importation of Year to Start Today—Speyer & Co. Purchasers of Metal.

TRANSACTION IN EXCHANGE

Bankers Discuss Probability of Continuation of Movement and Effect on Credit.

The first shipment of gold to be made from London to New York this year was announced yesterday. It amounts to £500,000, or about $2,500,000, and is consigned to the banking firm of Speyer & Co. It will be brought here on the Aquitania, sailing today. The transaction was the result of a discount prevailing on sterling exchange. It is expected to be followed by additional purchases of gold in London by American bankers.

Speyer & Co. disclosed no details of the transaction beyond saying that it was based on exchange conditions. Sterling exchange for several days has been quoted at a shade less than $4.85 for cable transfers, at which gold importations are feasible, although the margin of profit is small. The sterling rate failed to rally after announcement of the gold shipment was made and at the close of trading was quoted at $4.84 15-16 for cables. Bankers said that if that rate should continue, gold shipments from London might be expected whenever a fast steamship was available to hold down the loss of interest while the metal was at sea.

The gold shipment attracted wide attention in Wall Street because of its possible bearing on the credit situation here. The receipt of such a comparatively small amount would not change conditions here, but it was considered important as an indication that no advance was likely to be made at present in the rediscount rate of the Federal Reserve Bank of New York. An advance in the bank rate here would tend to increase the pressure against sterling through attracting capital from Europe and might cause an expansion in the flow of gold from London to New York, affecting the reserves of the Bank of England. The possibility of a large flow of gold to this country from Europe, was one of the factors contributing to the decision not to advance the rediscount rate here recently during the period of rapidly mounting brokers' loans and broad speculation.

The chief interest of the financial community in the shipment lay in the question whether it was the beginning of a movement that would reach large proportions. If sterling exchange should sink even fractionally below its present level, it would probably be followed by large gold shipments, but the view is held in some banking quarters that the exchange rate would receive official support at a level above $4.85 if gold should begin to move in volume.

The last previous shipment of gold from London to New York was received here Nov. 21 and amounted to $8,500,000. It was consigned to three New York banks. The total received in November was $24,955,000. In 1928 an aggregate of $37,518,000 of gold was sent from London to New York, the movement having started in September and ended in November. The shipments from New York to London for the year totaled $32,517,000, that movement having started in March and ended in June, a period in which sterling exchange commanded a premium.

The movement of gold to New York this week is expected to be augmented by further shipments from Canada, whose exchange ruled yesterday at a discount of ¾ of 1 per cent.

SPAIN ARRESTS STRIKERS.

Leaders Are Accused of Being Agitators for Moscow.

Special Cable to THE NEW YORK TIMES.

MADRID, Jan. 22.—Several arrests have been made in various parts of Spain of fomenters of strikes who are charged with creating labor troubles at the instigation of Moscow. Premier Primo de Rivera, up to the present, has effectively suppressed strikes, but a recent strike of automobile chauffeurs was not entirely halted and a strike of newspaper workers on the Madrid Estampa threatens to extend to other dailies and weeklies.

The government was forced to take strong measures to end a strike of workers at the Barcelona Exposition, and during raids in this connection documents were found indicating that there was Communist agitation, with large sums expended among the workers.

In obedience to the Premier's orders many workmen have returned to their jobs, while a strict government investigation proceeds.

POLISH LOAN IN FRANCE.

50,000,000 Franc Bonds First Foreign Issue There Since War.

The first loan placed in France by a foreign institution since the war was announced yesterday. It consisted of 50,000,000 francs of 6 per cent bonds, due in 1959, of the Land Credit Association of Warsaw, offered at a price of 93 by Louis Dreyfus & Co. and the Societe Generale, both of Paris. Announcement received at the New York office of the Dreyfus firm said the issue had been oversubscribed.

Heretofore the French Government has opposed the flotation of foreign bond issues in France and has allowed participation only on a small scale in the loans made under the auspices of the League of Nations. The Land Credit Association, formed in 1825, is the oldest mortgage bank in Poland.

Trade Congress Meets in Barbados.

Special Cable to THE NEW YORK TIMES.

KINGSTON, Jamaica, Jan. 22.—Sir W. F. Robertson, Governor of Barbados, opened yesterday at Queen's Park Hall in Bridgetown the Fifth Congress of the Associated West Indian Chambers of Commerce. Sir Edward Davision is presiding.

Chile Borrows $24,000,000 Here.

SANTIAGO, Chile, Jan. 22 (AP).—Municipal loans to the amount of 200,000,000 pesos (about $24,000,000) without government guarantee have been contracted in Chile by the National City Bank and the W. R. Grace Company of New York.

ITALIAN STOCK PRICES.

Quoted in dollars on basis of prices on Milan Stock Exchange:

	Bid.	Asked.
BANKS.		
Bank d'Italia	140½	147½
Banco Commerciale Italiana	75¾	76¾
Banca d'America d'Italia and Ameritalia	11¾	11¾
Credito Italiano	44½	45
PUBLIC UTILITIES.		
Adriatic Electric	14¼	14¾
Adamello	14¾	14¾
Italgas	15	15¼
Italian Edison	45¾	46¼
Lombard Electric	54	55
Seso Electric	7	7¼
Sip Electric	9¼	9¾
Terni Electric	22¼	22¾
Unes	6¼	6¾
INDUSTRIALS.		
Cosulich	8¾	9¼
Fiat Motor	34⅜	35¼
Isotta-Fraschini	14	14½
Montecatini	14½	15
Navigazione Generale Italiana	29	29½
Pirelli Rubber	59½	60

GENEVA QUOTATIONS.

Special Cable to THE NEW YORK TIMES.

GENEVA, Jan. 22.—Stocks were weaker today. Closing quotations included:

	Closing Price.
Union Financiere de Geneva	832
Societe de Banque Suisse	802
Credit Suisse	967
American European Securities	417
Do pf	524
Lima Light, Power & Tramways pf	Bid 575 Ask 595
Hispano Americana de Electricidad	2,900
Nestle & Anglo-Swiss Cond. Milk Co.	929
Kreuger et Toll	981
Cie Suedoise de Allumettes B	610
BOND.	Ask.
Societe Meridionale d'Electricite 7s, '27	5,200

MARKETS IN LONDON, PARIS AND BERLIN

British Funds Firmer—Imperial Tobacco Shares Advance on Bonus Declaration.

LONDON MONEY HARDENS

Paris Trading Displays Dull Tone—Berlin Boerse Shows Downward Tendency.

Wireless to THE NEW YORK TIMES.

LONDON, Jan. 22.—British funds showed renewed firmness on the Stock Exchange today. The 3½ per cent conversion loan rose ⅛ and 4 per cent consols ⅛.

Some excitement was caused by the Imperial Tobacco Company's announcement of an increased dividend and a share bonus. The dividend for the past year was raised to 26 per cent, tax free. It is also proposed to distribute one free share for each four shares held, which is equivalent to a bonus of 25 per cent. The announcement was made on the Stock Exchange shortly after 1 P. M. During the morning the shares were quoted at about 129s., but they advanced rapidly until they reached 136s. 6d., representing a net gain of 7s.

Mond Nickel shares were dealt in as International Nickel of Canada allotment letters and advanced to $87¾. International Nickel of Canada shares were quoted $1 above Mond letters. Oil shares showed a distinctly firmer tendency and rubber shares were harder in tone in sympathy with the rise to 10¾d. per pound in the price of the commodity.

In the mining market American dealers again supported Bwana M'Kubwa shares. After rising to 21s. 9d. the shares reacted to 21s., but subsequently advanced to 21s. 9d. again. De Beers dropped ⅛ and Rand Mines were unchanged. Money in Lombard Street was scarce in the afternoon and over 4 per cent was charged for fresh accommodation. As had been expected, gold was secured for New York to the extent apparently, of £500,000 at 84s. 11¾d. per ounce. The purchase had little effect on American exchange, which closed slightly easier at $4.48⅛.

BIG BRITISH TOBACCO BONUS

Imperial Company Shareholders Cut $37,500,000 Melon.

LONDON, Jan. 22 (AP).—A large melon was cut by the Imperial Tobacco Company today, when a bonus which was figured to amount to a gift of nearly £7,500,000 (about $37,500,000) in shares to shareholders was declared.

The bonus comprised one free ordinary share for each four of such shares held.

Standard Oil Files Patent Suit.

WILMINGTON, Del., Jan. 22 (AP).—The Standard Oil Company, with offices in Chicago, has filed suit in equity in Federal court here alleging infringements on patents against the Mid-Continent Petroleum Corporation of Wilmington. The plaintiff asks that the defendant be restrained from further alleged infringements and for profits and damages.

Would Aid Orange County Farmers.

WASHINGTON, Jan. 22 (AP).—An expenditure of $50,000 for the purchase of seed, feed and fertilizer to be supplied to farmers in the area of Orange County, N. Y., which was flooded last Spring would be authorized in a bill introduced today by Representative Fish, Republican of New York.

London Closing Prices.

These quotations were made at the close of "outside" trading on the London Stock Exchange yesterday:

	Closing Price.	Net Ch'ge.
*American Celanese	£9	— ¼
Do pf	23s	..
Anglo Dutch	38s	+ 1
Assoc Port Cement	28s 4½d	+ 1½d
British Celanese	£1½	..
Do pf	14s 6d	— 1½d
Canadian Celanese	£4⅛	..
Do pf	£10½	..
Canadian Marconi	*3⅝s	..
Columbia Graphophone	£10½	— ¼
Courtaulds	£4⅛	+ ⅛
Creole Oil	£2¼	— ⅛
H M V Graphophone	£13⅝	— 2½
Hydro Electric (Can funds)	40	+ ¼
Imperial Chemical	42s	..
Int Holdings (Can funds)	11⅝	— ⅛
London Tin Syndicate	£3⅜	— ⅜
Marconi	7¾ 9d	3d
Margarine Unie	73s 3d	+ 9d
Margarine Union	74s 6d	+ 1s
Mexican Power & Light	83⅜	..
Rio Tinto	£82	— ¼
Royal Dutch	£32	..
Shell Transport	£3⅝	..
Tin Selection Trust	31s 9d	— 3d
Underground Elec	27s	..
War Loan 5s	£102⅝	..

*Nominal.

Paris Maintains Gains.

Wireless to THE NEW YORK TIMES.

PARIS, Jan. 22.—Apart from rentes and certain international securities, the Bourse showed a dull tendency today. The gains made during the recent revival in trade were for the most part maintained, but trading appeared again to be adversely affected by political considerations connected chiefly with the recent financial scandals, which are moving slowly toward solution.

The restrictions applied to unlisted shares, which were issued today by a brokers' syndicate, resulted in checking activities, but the measure generally was well received by those who believe that sound stocks offered in this department stand to benefit in the long run.

Rentes continued to be active, 3s closing at 69.60; 1917 4s, 85.50; 1918 4s, 84.50; 1915 5s, 98.05; 1920 amortizable 5s, 114.90; 1928 5s, 95.65, and 6s, 104.20.

Paris Closing Prices.

The following closing quotations were recorded on the Paris Bourse yesterday, in francs:

	Closing Price.	Net Chge.
BONDS.		
Rente 4% 1917	85.50	+ .40
Rente 5% 1915-16	98.05	— .05
BANKS.		
Banque de France	26,400	+ 50
Banque de Paris et des Pays Bas	5,205	— 50
Banque de l'Union Parisienne	3,355	— 20
Comptoir National d'Escompte	2,420	..
Credit Lyonnais	4,230	— 20
Societe Generale	2,005	— 5
PUBLIC UTILITIES.		
Cie. Generale d'Electricite	4,290	— 60
Energie Elec. du Littoral Medit.	1,365	+ 5
Union d'Electricite	1,200	— 20
INDUSTRIALS.		
Canal de Suez	24,560	— 140
Hotchkiss & Cie.	2,305	+ 10
Kuhlmann	1,385	— 6
Mines de Courrieres	1,578	— 12
Pechiney	4,295	— 10
St. Gobain, Chauny, Cirey (ex st	3,600	— 50
Schneider & Cie.	2,485	— 5
Haut Katanga Capital shares	3,175	— 175
Asturienne des Mines	156	— 9
Air Liquide	1,416	+ 4
RAILROADS.		
Chemin de Fer du Nord	2,325	— 75
Paris Lyons Mediterranean	1,475	— 15

Berlin Closing Prices.

The following closing quotations in reichsmarks were recorded on the Berlin Exchange yesterday:

	Per Cent of Par.	Net Ch'ge.
Allg. Deutsche Credit (ADCA) (10)	140	..
Berlin. Handels Ges. (12)	229	— 1
Commerz Fund Privatbank (11)	194	— 2
Darmstaedter & Nationalbank (12)	276	— 4
Dresdner Bank (10)	170	..
Deutsche Bank (10)	169	— 2
Disconto Ges. (10)	164	— 1
Reichsbank (12)	210	+ 2
Allg. Elektr. Ges. (AEG) (8)	172	— 5
Gelsenkirchen Bergwerk (8)	128	— 1
Daimler	83	+ 2
Gesfuerel (10)	244	+ 1
Ham.-Amer. Line (HAPAG) (5)	130	— 2
Hayden Chemical (5)	121	— 3
Harpener Bergbau (6)	134	— 1
I. G. Farben Indus. (12)	253	— 3
Karstadt (12)	221	— 5
Mannesmann Tubes (8)	123	— 2
North German Lloyd (8)	126	— 1
Phoenix Bergbau (6½)	93	+ 1
Rhein. Westf. Elektr. (RWE) (9)	236	— 6
Siemens & Halske (12)	386	—10
Leonhard Tietz (10)	280	— 5
Ver. Glanzstoff (18)	483	+ 6
Ver. Stahl. (Un. Stl. Wks.) (6)	97	+ 1

Berlin Shows Declines.

Wireless to THE NEW YORK TIMES.

BERLIN, Jan. 22.—The Boerse opened rather more confidently today. Mining and electro values quickly gained a few points, but the improvement did not last long.

The market sagged following the failure of an old Berlin banking firm and reports of extensive forgeries of promissory notes in connection with this bankruptcy. Only shipping shares were active and higher on account of the arrival of the first American payment to the North German Lloyd Company for the Hoboken docks.

Though a few specialties temporarily managed to gain 3 to 4 points the downward movement continued throughout the day, some stocks losing as much as 5 points. Even the further reduction of the private discount rate to 5% per cent failed to improve the situation and the lowest quotations were noted at the closing hour. Call money was plentiful at 3 1-5 to 5½.

PUBLIC JOB AGENCIES SAID TO BE 'STARVED'

Labor Legislation Association Reports National Survey—Sees Hope of Federal Aid.

A survey disclosing for the first time the number of public employment agencies in the country has just been completed, the American Association for Labor Legislation announced yesterday. The survey showed that there are 170 public employment offices receiving an annual appropriation of $1,403,905.

The Federal Government appropriated $200,000. Of the total sum, $1,203,906 was contributed by the various States or in some cases by the States with the aid of county and municipal governments.

The number of offices in each State varied from one in each of eleven States to seventeen in Illinois. The States having no public employment offices are Washington, Utah, New Mexico, Colorado, Montana, Idaho, Texas, Mississippi, Florida, South Carolina, Nebraska, North Dakota and Alabama.

"It is obvious," said Dr. John B. Andrews, secretary of the association, in commenting on the facts disclosed in the survey, "that the public employment service in the United States is being starved. There are not enough offices and not enough money is being spent. These offices are an effective means of bringing the man and the job together. Moreover, public employment offices supply useful competition to private fee-charging agencies, many of which have been shown to be exorbitant in charges and to engage in other anti-social practices.

"Public employment offices were characterized as of 'first-rate importance' by the President's Conference on Unemployment, of which Herbert Hoover was chairman. Senator Robert F. Wagner of New York has just published a letter from Roscoe Pound, Dean of the Harvard Law School, speaking favorably of them. The Senator himself has a bill in Congress allotting Federal money to such offices maintained by the States. Legislatures convening in January—and there are forty of these—may take advantage of this opportunity."

NEW SECURITIES ON CURB.

List of Bonds and Stocks Admitted to Trading Is Announced.

The New York Curb Exchange has admitted the following securities:

To unlisted trading privileges: Northern Texas Utilities Company, $4,000,000 first mortgage 7 per cent sinking fund gold bonds, due Jan. 1, 1935. Wagner Electric Corporation, about 391,388 shares of new $15 par common stock. Pittsburgh Coal Company, $20,000,000 twenty-year 6 per cent sinking fund debentures, due Feb. 1, 1949.

To temporary listing on a when issued basis: Fabrica Finishing Corporation, 262,500 shares of no par common stock. Tri-Continental Corporation, 250,000 shares of 6 per cent cumulative preferred $10 par stock with stock purchase warrants and 1,000,000 shares of no par common.

To listing: Chain Store Stocks, Inc., 300,000 shares of no par capital stock.

FINANCIAL NOTES.

The Bankers Trust Company has been appointed registrar for capital stock of the Electric Overseas Investment Company, and dividend disbursing agent for the preferred stock of the D. Emil Klein Company.

The American Exchange Irving Trust Company has been appointed transfer agent for 100,000 shares of capital stock of the Beaboard Fire and Marine Insurance Company of New York.

UTILITIES IN DEMAND ON CURB EXCHANGE

Mining and Specialty Shares Also Active, With Many New Highs —Oils and Motors Irregular.

Trading on the Curb Exchange yesterday was featured by the continued demand for public utility stocks. Mining, metal and specialty shares also were unusually active. Scores of issues touched new highs in these groups, but in the oil and automotive issues there was considerable irregularity.

American Light and Traction advanced more than 17 points to a new high, with Electric Bond and Share reaching a new top at an advance of about 15 points, and American Superpower B gaining nearly 10 points. Other issues in this classification to establish new high levels for 1929 were Associated Gas and Electric A, National Public Service B, United Gas Improvement, and Italian Superpower.

High prices, notably for copper ores, were recorded in the mining and metal stocks. Consolidated Copper Mines, Mond Nickel, New Jersey Zinc and Kennecott Copper new stock were among the principal gainers.

In the industrials, American Cyanamid B reached a new high, up about 6 points, and the rights were up 4 points. Hercules Powder, Southwestern Dairy, St. Regis Paper and Crocker Wheeler Electric also reached new peaks.

In the oils, Standard of Indiana and Humble were up fractionally. Eureka Pipe Line touched a new high at 69, and Illinois Pipe Line at 311½.

FOREIGN EXCHANGE

List Moves Irregularly in Quiet Session—Sterling Sags Despite Gold Engagement.

Foreign exchanges were quiet and irregular yesterday, the little turnover reported running to specialty business and the changes fractionally above and under Monday's final prices.

Sterling had one of the slowest days in weeks, dealers said, and at the close was 1-32-cent off at $4.84 9-16, for checks and $4.84 15-16 for cables, notwithstanding the announcement that £500,000 gold had been engaged in London by a prominent international banking house. French franc rose slightly to 3.90 9-16 cents, as did the mark to 26.75½ cents, but the lira and Swiss franc reacted. Scandinavians and Spanish remittances were unchanged. Far Easterns and South Americans developed no wide movement. Canadian improved in discount to ¼, from 17-64s, on Monday.

TUESDAY, JAN. 22, 1928.

Range of Rates, Sight Exchange.

	High.	Low.	Final.	Monday's Final.
LONDON	$4.84⅝	$4.84⅞	$4.84⅞	$4.84⅛
PARIS	3.90⅝	3.90⅜	3.90⅜	3.90⅜
ROME	5.23⅛	5.23	5.23⅛	5.23⅛
BERLIN	23.76	23.75	23.75½	23.75
COPENHAGEN	26.67	26.65½	26.65½	26.65⅝
OSLO	26.65	26.64½	26.64½	26.64⅝
STOCKHOLM	26.73	26.72	26.72	26.72

Closing Rates.

Quotation on sterling represents dollars and decimals of a dollar; all others represent cents and decimals of a cent. Quotations preceded by the decimal mark indicate a price measured in fractions of a cent.

Europe.

	Tuesday.	Monday.	Week Ago.	Year Ago.
STERLING—Par $4.865 per sovereign.				
Demand	4.84⅝	4.84⅜	4.84⅛	4.87⅛
Cables	4.84⅞	4.84⅜	4.84⅛	4.87⅛
Com., 60 days	4.80⅛	4.80⅛	4.80¾	4.85⅜
Com., 90 days	4.78⅛	4.78⅛	4.78⅛	4.81⅝
FRANCE—Revalued at 3.91¾ cents per franc.				
Demand	3.90⅞	3.90⅛	3.90½	3.93
Cables	3.90⅛	3.90⅛	3.90⅜	3.93⅛
ITALY—Par 5.2631 cents per lira.				
Demand	5.23⅞	5.23½	5.23⅞	5.29
Cables	5.23⅞	5.23⅜	5.23⅞	5.29⅛
BELGIUM—Par 13.904 cents per belga.				
Demand	13.89⅛	13.89	13.88⅝	13.92⅛
Cables	13.90½	13.89⅝	13.89½	13.93½
GERMANY—Par 23.8 cents per mark.				
Demand	23.76½	23.75	23.76½	23.82
Cables	23.76⅝	23.76	23.77½	23.83
AUSTRIA—Par 14.07 cents per schilling.				
Demand	14.06	14.06	14.12⅝	14.12⅝
Cables	14.06	14.06	14.12⅝	14.12⅝
CZECHOSLOVAKIA—Nominally stabilized between 2.90 and 3.03 cents.				
Demand	2.9625	2.9623	2.9625	2.9624
Cables	2.9642	2.9625	2.9650	2.9643
DENMARK—Par 26.8 cents per krone.				
Demand	26.65⅛	26.65⅛	26.66	26.67⅛
Cables	26.66⅛	26.66⅛	26.67	26.67½
FINLAND—Par 2.5185 cents per finmark.				
Demand	2.52	2.52	2.52	2.52
Cables	2.52½	2.52½	2.52¼	2.52

	Tuesday.	Monday.	Week Ago.	Year Ago.
GREECE—Par 19.3 cents per drachma, nominally stabilized at 1.30 cents.				
Demand	1.29¼	1.29¼	1.29¼	1.33¾
Cables	1.29⅜	1.29⅜	1.29⅜	1.33⅞
HOLLAND—Par 40.2 cents per florin.				
Demand	40.06¼	40.06½	40.07½	40.34
Cables	40.08¼	40.08½	40.09½	40.36
HUNGARY—Par 17.49 cents per pengo.				
Demand	17.50	17.50	17.50	17.50
Cables	17.50	17.50	17.50	17.50
NORWAY—Par 26.8 cents per krone.				
Demand	26.64½	26.64½	26.65	26.61
Cables	26.65½	26.65½	26.66	26.62
POLAND—Par 11.22 cents per zloty.				
Demand	11.25	11.25	11.25	11.25
Cables	11.25	11.25	11.25	11.25
PORTUGAL—Par $1.0805 per escudo.				
Demand	4.45	4.40	4.47	4.94
Cables	4.46	4.41	4.48	4.95
RUMANIA—Par 19.3 cents per leu.				
Demand	.60⅜	.60⅜	.60⅝	.62
Cables	.60⅝	.60⅝	.60⅝	.62
SPAIN—Par 19.3 cents per peseta.				
Demand	16.32⅛	16.32⅛	16.32	16.94
Cables	16.33⅛	16.33⅛	16.33	16.95
SWEDEN—Par 26.8 cents per krona.				
Demand	26.72	26.72	26.73	26.84
Cables	26.73⅛	26.73⅛	26.74⅛	26.85
SWITZERLAND—Par 19.3 cents per franc.				
Demand	19.22	19.22¼	19.22½	19.25¼
Cables	19.23	19.23¼	19.23½	19.25⅝
YUGOSLAVIA—Par 19.3 cents per dinar.				
Demand	1.76	1.76	1.76¼	1.76¼
Cables	1.76	1.76	1.76½	1.76¼

Far East.

CHINA—Cents per silver dollar for Hongkong; per tael for Shanghai and Peking				
Hongkong—				
Demand	49.94	49.94	50.06	50.13
Cables	50.00	50.00	50.12	50.25
Peking—				
Demand	63.50	63.50	64.00	66.50
Shanghai—				
Demand	62.94	63.06	63.56	63.13
Cables	63.00	63.12	63.62	63.25
INDIA—Calcutta: 36.50 cents per rupee.				
Demand	36.44	36.44	36.50	36.69
Cables	36.50	36.50	36.56	36.75
PHILIPPINE ISLANDS—Manila: Par 50 cents per silver peso.				
Demand	49.62	49.62	49.62	49.50
Cables	49.75	49.75	49.75	49.75
JAVA—Par 40.2 cents per florin.				
Demand	40.06	40.06	40.12	40.375
JAPAN—Par 49.8 cents per yen.				
Demand	45.44	45.37	45.31	46.87
Cables	45.50	45.43	45.37	46.93
STRAITS SETTLEMENTS—Par 56.78 cents per dollar.				
Demand	56.12	56.25	56.31	57.00
Cables	56.25	56.37	56.37	57.12

South America.

ARGENTINA—Par 42.44 cents per Argentine paper dollar.				
Demand	42.16	42.15	42.15	42.06
Cables	42.22	42.20	42.20	42.70
BRAZIL—Par 11.90 cents per paper milreis				
Demand	11.93	11.93	11.91	12.00
Cables	11.96	11.00	11.94	12.06
COLOMBIA—Par 97.33 cents per gold peso.				
Demand	98.04	98.04	98.04	98.04
CHILE—Par 12.105 cents per gold peso.				
Demand	12.10	12.10	12.06	12.20
Cables	12.15	12.15	12.12	12.25
PERU—Par $4.8665 per pound.				
Demand	3.99½	3.99⅜	3.99½	3.91
Cables	4.00⅛	4.00⅛	4.00⅛	3.92
URUGUAY—Par $1.0342 per gold peso.				
Demand	103.00	103.00	102.87	102.12
Cables	103.25	103.25	103.12	102.37

Central America.

GUATEMALA—Par $1.00 per quetzal.				
Cables	1.00	1.00	1.00	1.00

Canada.

MONTREAL—Par 100 cents per Canadian dollar.				
Demand	99.75	99.73	99.73	99.827

Mexico.

MEXICO CITY—Par 49.85 cents per gold peso.				
Demand	48.63	48.58	45.50	48.70

Every partner should ask himself this question

"IS there any definite assurance that my partnership business will continue unaltered and unimpaired following the death of a partner?"

Unless you have had the foresight to arrange a Partnership Liquidation Trust Plan...there probably is no such assurance.

Read the column at the right. Then, if you are interested, write to our Insurance Trust Department and they will prepare, without obligation to you, a Partnership Liquidation Trust Plan to meet your individual requirements.

THE EQUITABLE TRUST COMPANY
OF NEW YORK
11 BROAD STREET

Madison Avenue at 45th Street · Madison Avenue at 28th Street · Madison Avenue at 79th Street
40 Worth Street

LONDON · PARIS · MEXICO CITY

Total resources more than $550,000,000

OE. T. C. of N. Y., 1929

The solution to your problem

Frequently the heirs of a deceased partner in a firm will want to sell the shares of the deceased rather than to retain an interest in the business. These shares usually are sold to outsiders unless the partners have previously arranged a Partnership Liquidation Trust Plan to avoid just such an embarrassing situation.

Under a partnership liquidation trust plan, a sinking fund reserve is set up during the lifetime of the partners.

It is arranged and agreed that the estate of a decedent partner will receive a definite cash sum for his interest in the business.

It is further arranged and agreed that the surviving partners will not have to face the problem of raising the funds to pay the heirs of the decedent.

Without the Partnership Liquidation Trust Plan in effect, there is no definite assurance whether the partnership will live or die following the death of a partner.

There is no certainty as to the amount which will be paid to the heirs of the decedent.

With a corporate fiduciary or trustee, the partners know that there is a disinterested third party in the transaction and that the third party (who is a trustee) will see that the plan agreed upon is carried out exactly in accordance with the agreement.

8% N.C.C.A. Certificates An Attractive Investment

1—National Cash Credit Ass'n is a holding Company with 9 subsidiary Industrial Lending Companies, operating a chain of 38 offices in 9 States.

2—N. C. C. A. Certificates of Indebtedness are a direct obligation against the entire assets of the Association.

3—Due to the fact that the stockholders have a much larger investment in the business than the certificate holders, the interest requirements on the certificates are being earned more than 5 times over.

4—Net earnings are decidedly upward, as following figures will show: 1925 — $33,057; 1926 — $81,484; 1927 — $128,250; 1928 — (1st 6 months) $135,994.

5—Selling at a price to yield 7.84%, your investment doubles in about 9 years.

6—They are redeemable, with accrued interest to date, at any time on demand after one year without deduction of any kind.

7—There are over 8,000 holders of N. C. C. A. Securities.

8—They are issued in sums of from $50,000 down to $25.

9—Interest can be drawn monthly, which enables you to re-invest funds promptly or meet monthly expenses.

We have prepared a new booklet, "Our Business," which we would be glad to send free upon request.

We invite you to call at our office, or, if more convenient, mail coupon asking for circular 124

National Cash Credit Corp.
40 Journal Sq.
Jersey City, N. J.
Phone Jour. Sq. 4470
(at Journal Square Station of Hudson Tubes).

NCCA CERTIFICATES

Name.....
Address.....

January 23, 1929

The undersigned announce the formation of a co-partnership under the firm name of

Collins, Hall & Peckham
Members New York Stock Exchange

with offices at

39 BROADWAY NEW YORK

to transact a general brokerage business.

DAVID M. COLLINS
J. GOODWIN HALL
Member N. Y. Stock Exchange
RUFUS W. PECKHAM
J. WRIGHT RUMBOUGH
L. M. CARLE
Limited

Telephone
Whitehall 7175

COMPANIES TO PAY SPECIAL DIVIDENDS

American Solvents Votes $1.50 on Accumulations—$1.75 by Utility on Arrears.

THREE INITIALS DECLARED

Quarterly on Preferred Omitted by Muller Bakeries—Extra by Burroughs Adding Machine.

A dividend of $1.50 a share has been declared on the convertible participating preference stock of the American Solvents and Chemical Corporation, reducing the accumulated dividends on the stock from $6 to $4.50 a share. President H. I. Peffer said the dividend was in accordance with the policy of the directors to eliminate the accumulated dividends at the earliest opportunity.

The American and Foreign Power Company has declared a dividend of $1.75 a share on the second preferred stock, Series A, to cover the quarter ended June 30, 1928. This dividend will give the Electric Bond and Share Company approximately $1,627,500 on its holdings in that series of stock, amounting to about 930,000 fully paid shares at latest information. Following the payment of the balance due on subscriptions, Electric Bond and Share will own 1,775,000 shares of American and Foreign Power second preferred Series A stock.

The Chile Copper Company yesterday increased its dividend rate from $3 to $3.50 annually by declaring a quarterly of 87½ cents a share. This is the second dividend increase in three months, as the quarterly dividend was advanced from 62½ to 75 cents three months ago.

The M. A. Hanna Company has declared the regular quarterly dividend of $1.75 a share on the first preferred stock, the first to be declared since $1.75 paid on June 20, 1925. H. M. Hanna, president, has been elected chairman of the board, to succeed the late Matthew Andrews, and George M. Humphrey has been elected president. Donald S. Andrews has been elected a director to succeed his father.

Steel and Tubes, Inc., subsidiary of the Republic Iron and Steel Company, has declared an initial dividend of $1.12½ on the Class C stock and the regular quarterly dividend of $1.12½ on the Class B stock.

The Burroughs Adding Machine Company has declared a special dividend of $2 a share.

The Parker Pen Company has declared an initial quarterly dividend of 62½ cents on the common stock of $10 par value, placing it on a $2.50 annual basis.

Elmer Richards has declared an initial dividend of 28 cents covering the period of Dec. 11, 1928, to Jan. 31, 1929, at the rate of $2 a share per annum, on the no-par common stock.

Muller Bakeries, Inc., has omitted the quarterly dividend of $1.75 a share on the preferred stock due at this time.

The directors of the United Engineering and Foundry Company has omitted the usual extra dividend of 20 cents on the common stock which was declared throughout 1928, but declared a regular quarterly dividend of 40 cents on the common and $1.75 on the preferred stock.

The Imperial Tobacco Company of Great Britain and Ireland, Ltd., has declared a stock dividend of 25 per cent, a cash bonus of 7½ per cent and a final cash dividend for the year of 11 per cent, bringing the total cash disbursements for 1928 to 26 per cent, against 25 per cent in the previous year.

Acquires Calco Chemical Company.

The American Cyanamid Company has arranged to acquire the Calco Chemical Company in exchange for 88,370 shares of the Class B common stock of the former company at the rate of two and one-half shares of Class B for each share of Calco preferred and one share of Class B for each nine shares of Calco common. The transfer has been approved by 75 per cent of the Calco preferred and 80 per cent of the Calco common stockholders.

Insurance for Peoples' Drug Stores.

Employes of the Peoples' Drug Stores, Inc., will share in a group insurance program totaling $2,000,000, which is being underwritten by the Equitable Life Assurance Society. Every employe is permitted to apply for a specified amount of insurance varying from $1,000 to $10,000, according to his income. The cost of the premiums will be shared by employer and employe.

REALTY, SURETY COMPANIES.

	Bid.	Ask.		Bid.	Ask.
Am Surety	320	330	Nat Am Co	24	25
Am T G	100	110	Nat T & G	200	210
B & Mtg G	450	490	Northeastern new	14	16
Empire T G	160	175	Pub Sec B & Mtg. A	25	27
Gen Surety	140	150	Do B	33	37
Home Title ex rights	250	275	Seaboard S'ty	22	25
Do rights	25	35	South Surety	395	405
Lawyers Mtg.	314	319	State T & M	190	200
Mer Title G	118	128	Suffk Tle G	127	137
Mtg Bond	120	150			

$75,000 NEEDED

to Finance Production

A CLIENT of ours is seeking $75,000 to finance the production of an article endorsed by three basic industries. All experimental work, market surveys, tests, etc., completed. Number of machines already in successful operation both in the United States and foreign countries. Orders on books for others. We believe this to be an exceptional opportunity that should appeal to the conservative business man.

For appointment,

Telephone Chickering 6354

or write

Organized Industries, Inc.

In care of

Andrew Cone Agency

General Advertising

18 East 41st Street New York City

New York Bankers, Inc.

Commercial Financing

250 PARK AVENUE

New York City

STREET CAR LINES GAIN.

Electric Railway Convention Hears of Improvement in State.

The street car companies of the State not only held their own last year but made substantial gains, it was revealed at the all-day convention at the Commodore yesterday of the New York Electric Railway Association, which represents most of the operating companies in the State. The progress, it was said, was due to the placing in service of better facilities, the greater use of buses and a better feeling between the public and its officials and the operating companies.

The chief address of the morning conference was delivered by William E. Wood, president of the Virginia Electric and Power Company of Richmond, whose concern last year won the Coffin Award for being the "most progressive and aggressive street railway in the United States." Mr. Wood spoke on the winning of the national award. The chief talk of the afternoon session was by Mayor Norman A. Boyd of Binghamton, who spoke on "Relations with Public Authorities." The speaker of the evening, at the dinner in the grand ballroom, was Representative James T. Begg of Ohio whose subject was "The Business Outlook of the Future."

READING MADE DIRECTOR.

Marquess on Board of Prudential Investors—Will Serve in London.

The Marquess of Reading, former Ambassador to the United States, has been made a director of Prudential Investors, Inc., a new investment trust formed here, it was announced yesterday by the J. Henry Schroder Banking Corporation, which will handle much of the trust's foreign affairs. The Marquess will serve the trust in London.

The Marquess of Reading is a director of the National Provincial Bank and of the Imperial Chemical Industries of England. He is also a director of the Finance Company of Great Britain and America, which is a Mond concern in which American capital is represented. He is a former Viceroy of India and served for a time as Lord Chief Justice of England.

The securities of the new trust were placed with American investors yesterday by the Schroder organization, in association with Tucker, Anthony & Co. and Lee, Bissell & Meeds.

Coal Company Expands Group Policy

More than $1,350,000 of group life insurance is now in force on the employes of the Wilbur Coal Mining Company of Johnstown, Pa., following a change in the group insurance program. The original plan, underwritten by the Metropolitan Life Insurance Company in 1918, has been enlarged giving the employes increased amounts of insurance. Under the revised plan, the employer is sharing the cost with its employes.

COMPANY MEETINGS TODAY.

Dividends.

Connecticut Light & Power Co., all classes.
Eisemann Magneto Corp. pf.
Finance Service Co. (Balt.) pf., com. A and B.
Foundation Co. of Canada, Ltd., 1st and 2d pf.
Goodrich (B. F.) Co. pf. and com.
Harmony Mills pf.
Indiana Consumers Gas & By-Products Co. 1st pf.
International Securities Corp. of America, all classes.
Lehigh Coal & Navigation.
Los Angeles Gas & Electric pf.
New Cornelia Copper.
Nova Scotia Light & Power Co., Ltd., pf.
Omnibus Corp. pf.
Pairpont Corp.
Pacific Steamship Co. pf.
Pennsylvania Railroad Co. com.
Potomac Electric Pwr. 6% and 5½% pf.
Pressed Steel Car pf.
Thatcher Mfg. Co. conv. pf.
United States Hoffman Machinery com.
Warner Aircraft Corp.
Washington Ry. & Electric pf. and com.
Wright Aeronautical Corp.

Directors.

Air Reduction Co., Inc.
American Piano.
American Shipbuilding Co.
American Trust, Boston.
Atlantic Life Insurance, Richmond, Va.
Auto Strop Safety Razor.
B. F. Avery & Sons.
Joseph Bancroft & Sons.
Bell Telephone Co. of Canada.
Boston, Revere Beach & Lynn R. R.
Canadian Industrial Alcohol Co., Ltd.
Cleveland Builders Supply & Brick Co.
Columbus Ry., Power & Light Co.
Cottlecock Mills Corp.
Eaton Axle & Spring.
Elsenlohr (O.) & Bros.
Fairbanks, Morse & Co.
Federal Bake Shops, Inc.
Franklin (H. H.) Mfg.
Great Lakes Towing.
Guarantee Trust & Safe Deposit.
Hackensack Water.
Illinois Bell Telephone.
Insurance Securities Co., Inc., New Orleans.
International Cement.
International Equities Corp.
Lakewood Engineering.
Martin-Parry Corp.
Mathieson Alkali Works, Inc.
Montana Power.
National Breweries, Ltd.
New Haven Clock.
New York Telephone Co.
Owens Bottle.
Pacific Lighting Corp.
Pacific Peyriel Navigation Co., Ltd.
Philadelphia Electric Co.
Pierce, Butler & Pierce.
P., C., C. & St. L. R. R.
Realty Associates, Brooklyn.
Richfield Oil Co. of Cal. (Del.).
Rockland & Rockport Lime.
Ross Stores, Inc.
St. Croix Paper.
Second International Securities Corp.
Smith (Howard) Paper Mills, Ltd.
Standard Fruit & Steamship.
Standard Milling.
Troy Sunshade.
Union Indemnity.
Wagner Electric Corp.
Waldorf System, Inc.

Special.

American Turf Association.
Great Falls Manufacturing Co.

Annual.

American Hospital Assn., Inc.
Associate Owners.
Bank Clerks' Cooperative Bldg. & Loan Assn. of New York City.
Bank of Nova Scotia.
Beverly Gas & Electric.
Bliss (E. W.) Lumber Co.
Boston Safe Deposit & Trust.
Brockton Gas Light.
Cleveland Electric Illuminating.
Consolidated Gold Corp.
Elpeco Trading Co., Inc.
Equity Life Assurance Co. of Canada.
Finch, Van Slyck & McConville.
Justinian Caire Co.
Los Angeles Biltmore.
Maine Gas Co.
Mortgage Bond Co. of N. Y.
Nedick's Incorporated.
New York Central.
New Haven Clock.
New York Edison Savings & Loan.
New York Sun, Inc.
North Boston Lighting Properties.
Package Machinery.
Pharma-Chemical Corp.
Philadelphia Life Insurance Co.
Pittsburgh Terminal Warehouse & Transfer.
Pratt & Lambert, Inc.
Public Ledger Co.
Seaboard Sand & Gravel Corp.
Southern California Lumber Co.
Southern Pipe Line Co.
South West Pennsylvania Pipe Line.
State Bank & Trust Co.
Travelers Insurance.
Westamoe Mills.

DIVIDENDS DECLARED.

Regular.

Company.	Rate.	Period.	Payable.	Hdrs. of Record.
Acme Glass A	18¾c	Q	Feb. 1	Jan. 23
Bonded Capital pf	1¾%	Q	Jan. 22	Jan. 18
Brooklyn Edison	$2	Q	Mar. 1	Feb. 8
Cent & S W Utilities $7 pf	$1.75	Q	Feb. 15	Jan. 31
Do pr lien pf	$1.75	Q	Feb. 15	Jan. 31
Centrifugal Pipe	15c	Q	Feb. 15	Feb. 5
Columbia Invest pf	1¾%	Q	Feb. 1	Jan. 25
Consumers Co A	2½%	SA	Feb. 20	Feb. 9
Do pr pf	1¾%	Q	Apr. 1	Mar. 15
Jones & L Steel	$1.25	Q	Mar. 1	Feb. 15
Do pf	$1.75	Q	Apr. 1	Mar. 13
McKesson & Robbins	40c	Q	Feb. 11	Feb. 1
Do pf	87½c	Q	Mar. 10	Mar. 1
Munsingwear, Inc.	75c	Q	Mar. 1	Feb. 14
Nat Biscuit	$1.50	Q	Apr. 15	Mar. 29
Do pf	$1.75	Q	Feb. 28	Feb. 15
Norfolk & Western	$2	Q	Mar. 19	Feb. 28
N Am Edison pf	$1.50	Q	Mar. 1	Feb. 15
N A Util Sec 1st pf	$1.50	Q	Mar. 15	Feb. 28
Oppenheim (S) & Co pf	$2	Q	Feb. 15	Feb. 1
South Coast pf	$1.75	Q	Jan. 31	Jan. 15
Sparks-Withington	75c	Q	Mar. 15	Mar. 5
Do pf	$1.50	Q	Mar. 30	Mar. 14
Stl Tubes, Inc., B	$1.12½	Q	Feb. 1	Jan. 26
Un Eng & Fdry	40c	Q	Feb. 8	Jan. 29
Do pf	$1.75	Q	Feb. 8	Jan. 29
Pub Service of N. J.	65c	Q	Mar. 30	Mar. 1
Do 8% pf	$2	Q	Mar. 30	Mar. 1
Do 7% pf	$1.75	Q	Mar. 30	Mar. 1
Do. 6% pf	$1.25	Q	Mar. 30	Mar. 1
Do 6% pf	50c	M	Feb.	
Do 6% pf	50c	M	Mar.	

Increased.

Chile Copper	87½c	Q	Apr. 22	Mar. 29

Extra.

Burroughs Add Mch.	$2	Ex	Feb. 11	Feb. 1
Imperial Tob of Gt Br & Ireland	7½%	Ex		

Initial.

Parker Pen	62½c	Q	Feb. 15	Feb. 1
Richards (E) $2 pf.	28c		Feb. 1	Jan. 26
Stl Tubes, Inc., C	$1.12½		Feb. 1	Jan. 26

Accumulated.

Am & For Power $7 pf A	$1.75	Acc	Feb. 15	Feb. 1
Am Solvents pf pf	$1.50	Acc	May 1	Apr. 10

Final.

Imp Tob Gt Br & Ireland	11%			

Stock.

Imp Tob Gr Br & Ireland	2%			

Omitted.

Muller Bak, Inc., pf	$1.75	Q	Due Feb.	1

†Period ended Dec. 11, 1928, to Jan. 31, 1929.
*Period ended Dec. 11, 1928 to Jan. 31, 1929.

STOCKS EX DIVIDEND TODAY.

	Rate.	Period.	Payable.	
Bunte Bros	$1	..	Feb.	1
City Investing Co	2½%	..	Feb.	1
First Nat Bk (Bridgeport)	5%	Q	Feb.	1
Do	2½	Ex	Feb.	1
Larrowe Milling	37½c	Q	Feb.	1
Do	37½c	Ex	Feb.	1
Procter & Gamble	$2	Q	Feb.	15
Thompson (J. R.)	50c	M	Feb.	1

Ex Rights.

Thompson (J. R.) Co.

Atlantic Mutual Insurance Company

Incorporated by New York State 1842

51 WALL STREET, NEW YORK

[Atlantic Building]

MARINE AND INLAND TRANSPORTATION INSURANCE

JANUARY 22, 1929

The Trustees, in conformity with the Charter of the Company, submit the following statement of its affairs on the 31st of December, 1928.

Premiums on Marine and Inland Transportation Insurance during the year 1928		$4,004,735.68
Premiums on Policies not terminated prior to 1st January, 1928		528,316.94
Total Premiums		$4,533,052.62
Premiums marked off as terminated in 1928		$3,922,715.86
Income from the investments of the Company received during the year	$571,712.69	
Interest on Deposits in Banks, Trust Companies, etc.	58,158.42	
Rent received, less Taxes and Expenses	194,391.04	$ 824,262.15
Losses paid during the year		$1,602,046.53
Less: Salvages	$306,175.92	
Reinsurances	146,311.56	452,487.48
		$1,149,559.05
Collections on account of Award made by the Mixed Claims Commission, United States and Germany	$1,077,606.94	
Collection on account of Award made by the Tripartite Claims Commission, Austrian Special Deposit Account	3,953.46	$1,081,560.40
Less: Expenses pertaining thereto and payments made to reinsurers entitled thereto		197,263.02
Balance		$884,297.38
Reinsurance Premiums and Returns of Premiums		$665,554.29
Expenses, including compensation of officers and clerks, taxes, stationery, advertisements, etc.		$879,638.07

Balance Sheet as of December 31st, 1928

ASSETS		LIABILITIES	
United States and State of New York Bonds	$2,242,000.00	Estimated Losses and Losses Unsettled, including cost of investigation	$5,532,056.00
Stock of the City of New York and Stocks of Trust Companies and Banks	1,236,100.00	Premiums on Unterminated Risks	610,336.76
Stocks and Bonds of Railroads	2,496,056.40	Return Premiums Unpaid	114,978.64
Other Securities	1,032,060.00	Reserve for Taxes	226,700.00
Bank Acceptances	685,658.92	Rents received in advance	11,233.74
Collateral Loans	300,000.00	Reinsurance Premiums on Terminated Risks	75,037.38
Real Estate cor. Wall Street, William Street and Exchange Place	3,900,000.00	Other Bills Payable, including Compensation	60,035.54
Real Estate, Staten Island	6,178.71	Income Taxes Withheld at the Source	35.83
Premium Notes	136,521.53	Unpaid Certificates of Profits, Ordered Redeemed, and Interest Unpaid	276,220.95
Bills Receivable	694,501.19	Surplus on Redemption of Certificates of Profits, Withheld for Unpaid Premiums	22,667.55
Funds advanced to American Marine Insurance Syndicates	15,719.50	Funds held under reinsurance treaties	2,612.65
Funds deposited with Foreign Bankers for payment of Losses	23,012.68	Other Liabilities	125.00
Statutory Deposit with the State of Queensland, Australia	4,850.00	Certificates of Profits Outstanding	4,178,650.00
Other assets	125.00	Balance	3,943,627.53
Cash in Banks and in Office	2,276,532.64		
	$15,049,316.57		$15,049,316.57

Balance brought down	$3,943,627.53	
Interest due and accrued	84,519.88	
Rents due and accrued	3,974.52	
Reinsurance due and accrued, in companies authorized in the State of New York	743,033.06	
Credit for compensation accrued on Reinsurance Premiums	18,164.23	
Unterminated Reinsurance Premiums Paid	195.30	
Other accrued credits	1,111.66	
The Insurance Department's valuation of Stocks, Bonds and other Securities exceeds the Company's valuation by	8,758,667.27	
The Insurance Department's valuation of Real Estate exceeds the Company's valuation by	613,321.29	
By the Insurance Department's method of accrual the Company's Reserve for Taxes would be decreased by	78,100.00	$14,244,214.76
The following are assets which are not admitted by the Insurance Department:		
Premiums, less compensation, over 90 days due	$ 4,845.53	
Reinsurance in force in Companies unauthorized in the State of New York	14,242.86	
Portion of Funds deposited with Foreign Bankers not subject to Government supervision	5,482.71	24,570.90
On the basis of the above the balance would be		$14,219,643.86

A dividend of interest of *Six* per cent. on the outstanding Certificates of Profits will be paid to the holders thereof, as shown by the books of the Company at the close of business on the 31st of December, 1928, on and after *Tuesday* the *fifth of February* next.

The outstanding certificates of the issue of *1926* will be redeemed and paid to the holders thereof, on and after *Tuesday* the *fifth* of *February* next, and will no longer participate in dividends of interest. The certificates must be surrendered for cancellation at the time of payment.

A dividend of profits of *Fifty* per cent. is declared on the earned premiums of the Company for the year ending the 31st of December, 1928, entitled to participate in such dividend, for which, on request, Certificates of Profits will be issued on and after *Tuesday* the *seventh* of *May* next.

By order of the Board,

F. D. DENTON, Secretary

Trustees:

Edmund L. Baylies, James Brown, John Claflin, Frederic A. Dallett, Cleveland E. Dodge, Cornelius Eldert, G. Stanton Floyd-Jones, Philip A. S. Franklin, Samuel H. Gillespie, Samuel T. Hubbard, George S. Knapp, Henry Forbes McCreery, Gerrish H. Milliken, Frank C. Munson, George Nichols, Walter Wood Parsons, Charles A. Peabody, William R. Peters, James H. Post, Dallas B. Pratt, John J. Riker, Max J. H. Rombach, Justus Rupert, William Jay Schieffelin, Samuel Sloan, John Sloane, George E. Turnure, George C. Van Tuyl, Jr., Charles T. Wilson, William Woodward, Richard Young.

CORNELIUS ELDERT, President.
WALTER WOOD PARSONS, Vice-President.
WILLIAM D. WINTER, 2nd Vice-President.
CHARLES EDEY FAY, 3rd Vice-President.

A BANK LOOKS AT FOREIGN-TRADE TRENDS

Sewing up the market in South America

An American sewing-machine salesman, traveling in the country districts of Colombia, South America, stopped at a wayside shelter to buy some milk and cakes.

The woman in charge was sewing. "Why do you waste so much time sewing by hand when a machine would do it quicker?" he asked. She replied that the machines were too expensive.

Whereupon he pointed out that if she owned a machine, the time saved in sewing would give her more opportunity to sell milk and cakes and that out of these extra proceeds she could pay for the machine.

She agreed, bought a machine and has kept up her payments on it ever since.

This company — one of the oldest and most successful in the foreign field — discovered long ago that its best sales talk was the time-honored American argument: "It pays for itself."

Too often the arguments which have extracted money painlessly from generations of American pockets are forgotten by firms going into the South American field. There's a lot more to South American trade than learning how to pack goods and hiring an arm-waving linguist to sell them.

* * *

On the banking side of it there is need for an institution with a long record in domestic commerce, backed by years of experience in "swapping" goods for money under many flags. The Seaboard, with a nation-wide reputation in financing domestic commerce, has been for many years in close touch with trade situations all over the world. Our Foreign Department officers will gladly discuss Export or Import problems with interested business men and we have a booklet on "Seaboard Foreign Banking Facilities" which will be mailed upon request.

FOREIGN DEPARTMENT

The Seaboard National Bank

OF THE CITY OF NEW YORK

Main Office: BROAD AND BEAVER STREETS

41 WEST 34TH STREET 115 BROADWAY 24 EAST 45TH STREET

Surmount Life's Difficulties

A LIVING Trust makes the momentum of present prosperity carry you high over life's uncertainties.

By it, you can provide a certain income for yourself and your dependents. Call and discuss your situation, without obligation, with the officer in charge of our office that is nearest to you.

AMERICAN TRUST COMPANY

Broadway at Cedar Street

274 Madison Ave. 209 Montague St.

573 East 149th St.

LONG ISLAND CITY • JAMAICA

STATEN ISLAND • FLUSHING

January 22, 1929.

It is with sorrow that we announce the death of

SAMUEL NEWBERGER

senior member of the firm of Samuel Newberger & Co., accountants and auditors, 38 Park Row, N. Y.

We will do our utmost to carry on and carry out his high ideals. The high standard he set in the work he loved will be strictly adhered to by the members of his staff.

DAVID NEWBERGER,
MAX S. NEWBERGER,
JACOB NEWBERGER.

WANTED

By

National Investment House

An excellent opportunity is available for a man experienced in the originating of industrial bond financing to become manager of the Industrial Loan Department of an old established Investment House. Complete information regarding qualifications required before interview. Applications will be treated as confidential. Our own organization has been informed regarding this advertisement.

ADDRESS—H. M. L., P. O. Box 47
Trinity Station, New York City

EXPERIENCE HAS TAUGHT householders and trained workers that the Household Help and Situations Wanted columns of The New York Times are an exchange for the best domestic help. The Times publishes more high class household position advertising than any other New York newspaper.—Advt.

CLINTON GILBERT

Will Buy or Sell

National City Bank
STOCK AND RIGHTS
Bank of Manhattan
Bank of U. S. Units
Chase Nat. Bank
Guaranty Trust Co.
Nat. Bank Commerce
N. Y. Title & Mort.

CLINTON GILBERT
Established 1890
2 Wall Street New York
RECtor 4645 and 8720
Private Telephone to Hartford

Nassau Nat. Bank
Mechanics Bank
N.Y. Title & Mtg.

National City Bank
Traders National Bank
Chase National Bank
Am. Equitable Assurance
Merch. & Manf. Fire Ins.

United Aircraft Transport
Taylor Wharton Iron & Steel
International Projector Pfd.
Technicolor Inc.
Bowman Biltmore Hotel
Crown Cork & Seal
Warner Aircraft
Niles Bement Pond
Ex. Stock Dividend

Hanson & Hanson
MEMBERS UNLISTED SECURITIES DEALERS ASSOCIATION
25 Broadway New York
Phone WHitehall 6140-55

Chase
Bank of
Commerce
Bank of U. S.
UNITS
Guaranty Trust
New York Tr.
Mechanics Bk.
Amer. Surety

Ralph B. Leonard & Co.
Specialists in Bank and Insurance Stocks
25 Broad St. Whitehall 4270

AERONAUTICAL STOCKS

Western Air Exp.
Old & New
United Aircraft
& Transport
Stearman Aircraft
Niles-Bement-Pond
New
Aeronautical Indus.
Aviation Sec. Corp.
Consol. Instrument
Curtiss-Reid Pfd.
American Eagle

J. ROY PROSSER & CO.
Members Unlisted Securities Dealers Ass'n
52 William St., N. Y. Hanover 7728

Home Insurance
Franklin Fire Insurance
Firemen's Insurance of Newark
Hanover Fire Insurance
National Liberty Insurance
Financial & Industrial Securities
American Credit Indemnity
St. Paul Fire & Marine
Independence Indemnity
American Equitable Assurance
New York Trust
National Bank of Commerce
Guaranty Trust Co.
American Exch.-Irving Trust

AERONAUTICAL STOCKS

Jenkins Television Corp.
American Maize Products Co.
E. W. Gillet Co., Ltd.
United Corporation
Unexcelled Manufacturing Co.
James Butler Grocery Co.
Albert Pick & Co.
American Book Co.

Bristol & Willett
Members Unlisted Securities Dealers Assn.
Members Assn. of Bank Stock Dealers
115 Broadway, N. Y. Tel. Barclay 0700

CRUDE OIL OUTPUT UP 50,550 BARRELS

Daily Average Increased Both in California and in Fields East of the Rockies.

IMPORTS ALSO SHOW GAIN

Receipts at Atlantic and Gulf Ports From West Coast Larger —Stocks Enlarged.

Daily average gross crude oil production in the United States for the week ended on Jan. 19 was 2,644,200 barrels, compared with 2,593,650 barrels for the preceding week, an increase of 50,550 barrels, according to the American Petroleum Institute. The daily average production east of California was 1,890,900 barrels, compared with 1,871,450 barrels, an increase of 19,050 barrels.

Estimated daily average gross production in barrels by districts for the weeks ended on Jan. 19 and Jan. 12, 1929, and Jan. 21, 1928, follows:

	1929 Jan. 19	1929 Jan. 12	1928 Jan. 21
Oklahoma	125,650	117,800	676,950
Kansas	97,150	97,150	106,600
Panhandle Texas	55,550	58,700	76,900
North Texas	80,700	82,600	73,050
West Cent. Texas	55,200	53,900	55,300
West Texas	268,750	257,700	273,700
East Cent. Texas	21,000	21,500	25,600
Southwest Texas	44,700	38,950	23,200
North Louisiana	36,300	36,650	45,350
Arkansas	76,350	73,750	90,050
Coastal Texas	113,950	116,100	111,400
Coastal Louisiana	22,300	21,400	15,100
Eastern	111,650	112,300	110,250
Wyoming	55,000	52,400	58,500
Montana	11,450	10,850	10,950
Colorado	7,100	6,850	7,000
New Mexico	3,150	2,450	2,400
California	755,500	721,800	616,600
Total	2,644,200	2,593,650	2,380,900

Imports of petroleum, crude oil and refined oils, at the principal United States ports for the week ended on Jan. 19 totaled 1,414,000 barrels, a daily average of 202,000 barrels, compared with 1,331,000 barrels, a daily average of 190,143 barrels, for the week ended on Jan. 12, and a daily average of 246,857 barrels for the four weeks ended on Jan. 19.

Receipts of California, oil, crude and refined, at Atlantic and Gulf Coast ports for the week ended on Jan. 19 totaled 418,000 barrels, a daily average of 59,714 barrels, compared with 387,000 barrels, a daily average of 55,286, for the week ended on Jan. 12 and a daily average of 57,107 barrels for the four weeks ended on Jan. 19.

Pipe line and tank farm gross domestic crude oil stocks east of the Rocky Mountains increased 1,350,000 barrels in December. The net change shown by reporting companies accounts for the increases and decreases in general crude oil stocks, including crude oil in transit, but not producers' stocks at the wells.

COUNTER ISSUES FIRM IN LIMITED TRADING

Industrials Are Fairly Active—Several Small Gains Are Recorded Throughout List.

The over-the-counter market was generally firm yesterday. Trading was limited, with a few upward price changes. Industrials were fairly active. Chain store, bank and insurance issues were firm.

In the industrial group small gains were scored by Carnation Milk common, Agfa Ansco preferred, Babcock & Wilcox, Canadian Celanese, Locomotive Firebox, United Business Publishers common, A. O. Smith common and Columbia Baking common and preferred. An easier tone was shown by Bunker Hill, Industrial Finance common, American Salesbook common and preferred and Crowell Publishing preferred.

Among the bank shares Central Union, County, Mechanics of Brooklyn, Chemical, Farmers Loan and Trust, Chelsea Exchange, Hanover, Fidelity, Bank of New York and Trust, Park and Interstate were higher. Declines were made by New York Trust, First National of New York, Brooklyn, State, Manhattan, Chatham Phenix and Commerce.

Neisner Brothers common and A. G. Spalding common in the chain store group were higher, while Kinnear Stores preferred was soft. In the insurance group Aetna Life declined sharply. Gains were scored by National Fire, Providence-Washington and Travelers.

Jersey Oil Trade Dinner Tonight.

The third annual dinner of the New Jersey Oil Trade Association will be held at 7 o'clock tonight at the Washington Restaurant, 559 Broad Street, Newark. Arthur Phillips, president of the association, will preside. Other speakers will be Warren C. Platt, president of the National Petroleum News and William Kelgard of Texas.

GASOLINE PRICE OFF A CENT.

Standard and Texas Companies Cut Wholesale and Retail Cost Here.

The Standard Oil Company of New York will reduce the price of gasoline 1 cent a gallon today in the metropolitan district, Westchester County and Long Island. The new price will be 19 cents at service stations and 17 cents from tank wagons.

The Standard Oil Company of New Jersey reduced the tank wagon price of gasoline 1 cent a gallon throughout its territory, with the exception of Delaware. The new price is 14 cents a gallon.

A reduction of 1 cent a gallon in the service station price of gasoline was announced by the Texas Corporation, meeting the reduction of the Standard of New York.

Other companies are expected to meet the reductions by the Standard of New York and the Standard of New Jersey.

Financial and Industrial Securities Corporation

Carroll & Company
52 Broadway, New York
Telephone WHitehall 4673 to 4679

BANK STOCKS

New York Trust Co.

Old
New
Rights
(When Issued)

BROOMHALL, KILLOUGH & CO., Inc.
115 Broadway
New York
Telephone BARCLAY 2500

Aeronautical Industries, Inc.
Curtiss--Reid Aircraft Co., Ltd.
PREFERRED
Bankinstocks Holding Corp.
Burden & Burden
Incorporated
25 Broad St.
WHitehall 2165

National City Bank
Stock & Rights
Chase National Bk.
National Bank
of Commerce
Guaranty Trust

Hall, Vogell & Co.
Members Unlisted Securities Dealers Assn.
111 Broadway New York
Tel. Rector 0470

J. K. Rice, Jr. & Co.
Will Buy
50 Nat. Bk. of Commerce
200 Nat. City Bank New
50 Equitable Trust
50 Guaranty Trust
100 Crum & Forster Com.
50 North River Ins.
25 Globe & Rutgers Ins.
Will Sell
25 St. Paul Fire & Marine
25 Hartford Fire Ins.
20 Prov. Washington Ins.
75 Niagara Insurance
50 Aetna Fire Ins.
50 New York Trust
50 Chase National Bank
Inquiries Invited
J. K. Rice, Jr. & Co.
Members Unlisted Sec. Dealers Assn.
Members Assn. of Bank Stock Dealers
Rector 8020—120 Broadway

OVER-THE-COUNTER QUOTATIONS FOR UNLISTED SECURITIES—TUESDAY, JANUARY 22, 1929

Quotations for Over-the-Counter Securities are unofficial. Those included in these tables are obtained from many brokers and dealers. The source which supplied any quotations in this list will be given upon request.

PUBLIC UTILITY SECURITIES.

	Bid.	Asked.
Alabama Power pf (5)	91½	94
Am Com'with P 6½% pf	90	93
Amer Elec Sec pf	7	..
Do partic pf	20½	28
Arkansas P & L 7% pf	104½	106½
Asso Tel Util 6% pf	88	91
Do 7% pf	99	104
Atlantic City El pf (6)	107½	109
Augusta Aiken R & E 30	32	..
Do pf	80	85
Bangor Hydroelec pf	113	120
Bingham L, H&P pf(6)	102½	105
Birm'ham W W 7% pf	105½	107
Broad River Pwr pf(7)	104	106
Carolina P & L pf (7)	108½	110
Cent Ark P & Lt pf (7)	102	105
Cen Maine Pwr 6% pf	97	99
Do 7% pf	104	106
Cent Pwr & Lt pf (7)	105½	107
Central Pub Serv 7% pf	102	105
Cleve Elec Illum 10%	655	675
Do 6% pf	110	112
Columbus E & P 7% pf	110	112
Columbus Ry, P&L (6)	125	135
Do pf (6)	106	108
Do pf, B (6½)	106	108
Con Traction (4)	58	61
Conn Lt & Pwr 7% pf	115	118
Do 8% pf	119	122
Conn L T & P 5½% pf	100	101½
Consumers Pwr 6% pf	104½	106
Do 6.60 and pf	104½	106
Con Gas & El pr pf (7)	102½	103½
Dallas P & L 7%	110½	112½
Dayton P & L 6% pf	108	110
Derby Gas & El 7% pf	97	99
Det & Can Tunnel Co	5¾	6¼
Duluth Gas & Elec pf	96	97
Eastern Texas Elec pf	107	109
Elec Investors pf (6)	99	100½
Elec Power pf	60	65
Do 7% pf	60	65
Essex & Hud Gas (6)	147	..
Fed Water Serv 6½% pf	98½	102
Do 7% pf	101	..
Foreign Lt & Power	99	100½
Ft Worth P & L 7%	114	115½
Galveston-Houston Elec	25	28
Do 6% pf	65	69
Gas & Elec Bergen (5)	97	..
General Gas & El ctfs	30½	31½
Hudson Co Gas (8)	147	..
Idaho Power pf (7)	100	110½
Illinois P & L 6% pf	93	97
Indiana P & L pf (7)	97	99
Inland Pw & Lt 7% pf	95	98
Interstate Pwr 7% pf	96	98
Jamaica W S pf (3.50)	53	33
Jersey Cen P&L 7% pf	103	105
Kan Gas & Elec 7% pf	106	110
Kentucky Sec (5)	130	170
Do pf (6)	85	90
Kings Co Light 7% pf	110	113
Lake Sup Dis P 7% pf	100	..
Los Angeles Gas & Elec 6% pf	107	109
Mass Util Asso pf	44½	47½
Metropol Edison (6)	104½	106
Do 7% pf	108	110
Miss River Power (6)	103½	107
Missouri Pub Ser pf (7)	98	101
Mountain Sts Pwr (1)	16	38
Nassau & Suffolk L 7%	107	110
Nat Wat W units (4.50)	64	66
Nat Pub Serv pf	94	96
Nebraska Pwr 7% pf	109	111
New Orleans P S 7%	105	107
Newark Consol Gas (5)	97	..
N J Pwr & Lt 6% pf	101½	103½
N Y Steam Corp	375	400
N Y Water Serv 6% pf	94	97
Ner Con Ut 7% cum pf	97	101
North N Y Util 7% pf	107	110
North Penn 6% pf	102	102½
Do 7%	106	107
North Texas Electric	16	18
Do 6% pf	30	46
Nova Scotia Tr & Pwr	4	..
Do pf	45	..
Ohio Pub Svc pf (7)	110¼	112
Ohio Riv Edison pf (7)	105	107
Oklahoma G & E 7%	110½	..
Penn-Ohio P & L 6% pf	99	101
Do 7% pf	108	111
Penn Pwr & Lt pf (7)	108	109½
Pidemont Northern Ry	64	66
Portland Elec Pwr	40½	..
Do 6% pf	88	90
Do 7% pf	100	102
Do 2d 6% pf	73	85
Puget Sd P&L pr pf (5)	86	89
Puget Sd Pwr & Lt pf (7)	107	109
Pub Util Cons, A	23	26½
Roch G & E 7% pf, B	105½	107½
Do 7% pf	103	105
Secur Corp Gen (4)	310	320
Do 7% pf	103	108
Shaffer Oil & Ref 7% pf	97	100
Sioux City G & E 7%	102	105
Somerset Ry, Mfd L	72	..
So Jersey C E & T (8)	133	..
Southern Ice pf (7)	85	90
Southern Col Power, A	24	..
Do 7% pf	101	..
S'western L & P pf (6)	88	91
Do 6 pf (6)	75	80
Do B	63	80
Standard G & E 7% pf	106½	..
Standard Pub Service	19	..
Do units	100	..
Staten Isld Edis $6 pf	99	101
Suburban L & P 7% pf	95	98
Tenn Elec Pwr 7% pf	106	108
Do 6% pf	99	101
Texas Pwr & Lt 7% pf	114½	116½
Tide Water Pwr 8% pf	105	108
Toledo Edison 7% pf	109	111
United Elec Ry	66	64
United Gas 7% pf, A	110	..
Western States G & E	39	..
Do pf (7)	99	102
Winnipeg Electric	103	107
Do pf	105	106½

Bonds.

	Bid.	Asked.
Appalach U 1st 5s, '41	100	101
Am Com deb 5½s, '53	90	92
Do deb 6s, 1952	95	97
Asso Tel Util 5s, 1942	97	98
Do 6s, 1941	99	103¾
Broad River Pwr 5s, '54	95¾	96¾
California Pwr 6s, '31	98	..
Car-Georgia 6½s, 1932	98	101
Central G & E 5½s, '46	96	..
Col Cent Pr 1st 5½s, '46	98	100
Col Pwr 1st 5s, 1952	103	104
Col Elec Pwr 6s, 1947	104	..
Col (S C) G & E 5s, '36	99	..
Con G of N J 5s, 1936	101	..
Do 5s, 1935	97	..
Consol Gas Util 6s, '43	94½	96½
Do A (1)	13	15
Do B	2	3
Cons Trac 5s, 1933	84½	85½
Dallas Gas 6s, 1941	103½	..
Diversified In deb 5s, '58	90	93
El Paso 5s, 1950	100	101
Gal-Houston 5s, 1954	80	84
Gas & El of Bergen 5s, 1949	103	105
Ga-Carolina El 6s, '29-'31	99½	..
Greenwich W & G 5s, '52	93½	97
Houston E 1st 6s, 1933	96	98
Hudson Co Gas 5s, '49	103	105
Indiana Svc 5s, 1950	92½	..
Iowa Pub Svc 1st 5s, '57	96	97½
Jer Cent P & L 5½s, '45	101	102
Jer City H P 5s, 1940	51	53
Keystone W W 5½s, '52	96	99
Los A G & E 1st 5s, '30	104	105
Do 5s, 1952	103½	104
Louisv G & E 5½s, '54	104	..
Do 5s, 1952	103½	104
Do 6s, 1937	101¼	..
Mich Pub Svc 5s, 1947	94	95½
Minn Gen Elec 5s, 1934	100¾	..
Pub Ser Co 5s, 1947	92	96½
Mo P & L 1st 5s, '36	100	102
Mt States 1st 5s, '38	97½	99½
Do 1st 6s, 1938	102	103¾
Munic Gas (Tex) 6s, '35	100	104
New Brunsw Pwr 5s, '37	93	..
Newark C Gas 5s, '48	102	..
Newark P Ry 5s, 1940	96¼	..
N Am Wat Wks 5½s'28	99½	100
No Cont Util 5½s, 1948	93½	97
No Jersey Ry 4s, 1948	90	100
No Ont L & P 6s, '46	103¾	104½
North Sh Coke 5s, '47	99	101
North States Pwr gold notes 5½s, 1940	99	..
North Tex El 5s, 1940	70	75
No Util 6s, 1943	83½	99
Do 6½s, 1943	94	99
Okla Gas & Elec 5s, '50	99½	101
Do 6s, 1940	101¼	..
Pac G & E ref 6s, '41	112	113
Do 5s, 1952	103¾	104
Pac L & Pwr, 1942	104½	105½
Paterson Ry 5s, 1944	61	65
Pecos V & L 6½s	94	99
Power Secur Corp 6s, '45	94	98
Do income 6s, 1940	88	93
Pub L & P 5s, 1955	83	85
Pub Util Cons 5½s, '48	94	97
Do 6s, 1938	94½	98
Do 6½s, 1945	100	..
Puget Sd P & L 5½s, '49	102½	103½
Do 6s, 1933	100	101
St Jo Ry, L & P 5s, '37	96	97½
St Paul Gas 1st 5s, '44	103½	104
Do gen 6s, 1952	107½	109
San Diego C & E 5s, '48	101½	102½
Do 6s, 1947	103¾	..
Do 5s, 1939	102	103
Sao Paulo T & P 5s, '29	96½	..
Seattle Elec 5s, 1929	95	..
South Cal Ed 5½s, '41	103	103½
Do 5s, 1930	102	103¾
So Car Pwr & Lt 6s, '30	90	..
So Jer G E T 5s, '33	100	105
Stand Gas & El 5s	95½	99¾
Do 6% gold ctfs, '51	100½	102
Do 6s, 1966	100½	102
Tampa Elec 5s, 1933	100	..
Texas Power 6s, 1956	99	103
Un Elec of N J 4s, '49	92	94
Virginia P Svc 5½s, '46	96	97½
Do conv 6s, 1946	95½	97
West E G & El 5s, '41	99¼	100½
Wis-Minn L&P 5s, '44	99	100½
Wis Pub Svc 1st 5s, '42	81	83
Do 1st & ref 5½s, '38	103	104
Do 1st & ref 6s, 1952	105	106

Tel. and Tel. Stocks.

	Yesterday. Bid.	Asked.	Mon-day. Bid.
Am Dist T, N J	102	..	102
Do pf	112	114	112
Asso T & T pf (7)	103	106	103
Do D (4)	54	58	54
Bell T of Can (8)	167	171	167
Bell T of Pa (6.50)	114½	116	114½
Cinn S Bell (4½)	120	123	120
Comm-U Tel N Y (1.25)	19	22	19
Comm-Un Trus-(64)	68	75	68
Cuban Tel (8)	120	..	120
Do pf (7)	112	117	112
Div Inv pf (7)	103	106	103
E & Bay Tel (4)	68	71	68
F'klyn Tel (2.50)	40	45	40
Int Ocean Tel (6)	104	112	104
Lincoln T & T (8)	120	..	120
Mtn States T&T (8)	154	159	154
Nat T & T pf	105	108	105
N Eng T & T (8)	143	146	143
N Y Mut T (1.50)	20	25	20
NWBellT pf(6.50)	106	109	106
Ohio Bell T US(1)	111	115	111
Pa & Atl T US(1)	16	19	16
Penin Tel (7)	118	..	118
Do pf, A (7)	102	105	102
Porto Rico T (8)	85	..	85
Do pf (8)	102	..	102
Roch 1st pf (6.50)	107	110	107
So A & Tel (1.25)	20	22	20
So Bell Tel pf (7)	117	120	116
So N Eng T&T (8)	179	184	179
Tri-State T&T (6)	114	..	114
Do pf (60c)	10½	11	10½

NEW YORK CITY BONDS.

	Bid.	Asked.
4½s, Dec. 15, 1971	104½	105½
4½s, July, 1967	104¾	105¾
4½s, June, 1965	104½	105¾
4½s, March, 1963	104	105
4½s, May and Nov., '37	103¾	104¾
4½s, Jan., 1977	100½	101½
4½s, Feb. 15, 1976	100½	101½
4½s, June, 1974	100¾	101
4½s, April, 1973	100¾	101
4½s, Jan. 1967	100¾	101
4½s, April, 1967	100¾	101
4½s, March, 1964	100¾	101
4½s, Sept., 1964	100¾	101
4½s, March, 1963	100¾	101
4½s, March, 1960-30	99½	100
4s, May, 1977	97	98¼
4s, May, 1959	97	98¼
4s, Nov., 1958	97	98¼
4s, May, 1957	97	98¼
4s, Nov., 1956	96½	98
4s, Nov., 1955	96½	98
4s, Nov., 1936	97½	98½
3½s, Nov., 1955	88¼	89½
3½s, Nov., 1954	88½	89¾
3½s, May, 1954	88¼	89¾
3½s, 1950-54	88¼	89¾

The following are quoted on a percentage basis:

4½s,	1929-32	4.75	..
4½s,	1929-35	4.50	..
4½s,	1936-38	4.30	..
4½s,	1940-42	4.30	4.15
4½s,	1939-50	5.50	..
3½s,	1940-53	4.30	..
3½s,	1929-50	5.00	..

NEW YORK STATE BONDS.

	Bid.	Asked.
4s, Jan., 1964	109	110½
4½s, Sept., 1963	109	110½
4½s, March, 1963	104	106¾
4½s, Jan., 1963	104	106¾
4½s, Jan., 1945	102½	104¼
4s, 1960-67	100	102
4s, 1958-67	100	102
4s, Jan., 1942-46	100	101¼

Quoted on a percentage basis:

5s,	Jan. & Mar., '29-34	4.35	4.00
5s,	Jan. & Mar., '35-40	4.10	3.95
5s,	Jan. & Mar., '47-50	4.10	3.95
4½s,	April, 1925-31	4.35	4.00
4½s,	April, 1932-39	4.20	4.00
4½s,	April, 1932-38	4.05	3.90
4s,	Sept., 1929-35	4.25	..
4½s,	Sept., 1935-38	4.05	3.90
4s,	Sept., 1940-49	4.05	3.90

AERONAUTICAL STOCKS.

	Bid.	Asked.
Aeromarine-Klemm	9	12
Aeronautical Indus	10¾	11
Air Investors	10½	13
Do pf	37	40
Do warrants	11	12
Alexander Indus	14	16
Do pf	30	35
American Eagle Air	11	13
American Airports	45	55
Central Airport	9	13
Ceanna Investcraft	19	21
Curtiss Assets	28	33
Curtiss-Reid Aircraft	15	17
Do pf	32½	34
Curtiss-Robertson, un	137	153
Fokker Aircraft 1st pf	10	22
Heywood Starter	6	8
Lockheed Air	13½	16
Do pf	9	11
Kreider-Reisner	50	57
Maddox Air Lines	11	14
Mahoney Ryan	12	22
Mohawk Aircraft	12	16
Mono Aircraft	8	13
Do pf	35	45
Moth Aircraft units	19	22
National Air Transport	450	480
Stearman Air	110	125
Swallow Airplane	11	14
Swift Aircraft Co	30	40
United Aircraft & Trans	87	89
Do pf	71	75
U S Air Transport	12	14½
Warner Aircraft	215	225
Western Air Exp	600	..
Do new	55	..

INDUSTRIAL ISSUES.

	Yesterday. Bid.	Asked.	Mon-day. Bid.
Aeolian Co pf (7)	68	75	68
Aeolian-Weber	10	20	10
Do pf	20	40	20
Afga-Ansco pf (1)	76	79	73
Alpha Ptld Cem(3)	52	53	52
Do pf (7)	116	..	116
Alum Goods Mfg (1.20)	32¼	32½	32
Am Book Co	127	131	127
Am Can Prop	6	8	6
Am Chain Corp	57	61	57
Do units	157	161	157
Am Com Alum un	126	130	126
Am Hard Rubber	56	60	56
Am Hardware (4)	73	75	73
Am Litho (1.60)	77	87	77
Do pf (7)	103	105	103
Am Meter Co (2)	122	128	122
Am Manufac (4)	38	42	38
Do pf (5)	63	68	63
Am Road Mach	1¼	2½	1½
Do pf	8	11	8
Am Sales Book(3)	135	140	136
Do pf (7)	135	140	139
Am Thread pf (2)	3¼	..	3½
Armstrong Cork(6)	60	65	60
Atlas P C pf(2.68)	52	60	52
Aut Mus I (2.40)	34	37	34
Do A (1)	13	15	13
Do B	2	3	3
Babcock & W (7)	128	132	127
Bancroft(J)&S(2.50)	29	42	39
Do pf (7)	106	109	108
Bates V B 7%	93	97	95
Bliss (ESW) 1st pf (4)	60	..	60
Do 2d pf (60c)	10	15	10
Bohn Refrig (7)	95	100	95
Bon Ami (A)	45	50	45
Bowman Biltmore	3½	6½	3½
Do 1st pf (7)	35	50	35
Do 2d pf (60c)	16	25	16
Bruns-Balke-Collen-der pf (7)	111	114	111
Bunker Hill & S & Com C (6)	140	146	143
Burden Iron pf	30	50	30
Buzza-C pf, ww(7)	88	94	88
Canadian Celanese	20	24	20
Do pf	50	54	50
Carnation M pf(7)	105	..	105
Cent Distrib	25	27	24
Do pf (7)	78	81	78
Chestnut Smith	5	15	5
Do pf	45	52	45
Claude Neon Lts	415	425	415
Clinchfield Coal	13	18	13
Do pf (7)	98	103	98
Colts Mfg (2)	42	45	42
Columbia Baking	6½	7	6½
Do pf (7)	65	67	65
Do 2d pf	17	19	17
Con-Nairn pf (4)	105	..	105
Con Lamp pf(7.50)	100	103	100
Conway Co pf (6)	92	96	92
Crosley W & El Mfg	150	160	150
Do pf (7)	98	103	98
Crosse & Bl'kwell	25½	27½	25½
Crowell Pub (6)	220	240	220
Do pf (7)	108	112	109
De Forest-Phone	4	7	4
Dictaphone (2)	66	70	66
Do pf (8)	105	110	105
Dixon (J) Croc(8)	163	168	163
Doehler Die C pf (3.50)	42	47	42
Do pf	128	135	128
Doug Shoe pf (7)	90	93	90
Draper Corp (4)	64	66	64
Eisemann Mag	35	40	35
Do pf (7)	102	98	102
Electrographic (2)	34	37	34
Do pf (7)	99	102	97
Do warrants	5	..	5
Elec Prod of Colo	50	55	53
Fisher Brass Corp	10	15	10
Do pf (2)	21	26	21
Foster, WA pf(1)	101	..	101
F'klyn Ry Sup pf	58	63	58
French Batt 8% pf	46	51½	46
Gen Bond & Share	94½	11	94½
Do pf	49	58	49
Gen Fireng pf (7)	108	112	108
Gt Nor Paper (3)	66	67½	66
Graton & Knight	9	11	9
Do pf (7)	68	71	68
Hale & Kilburn pf	13	16	13
Hires Turner (8)	360	375	360
Do pf (7)	122	125	122
Do new	91	95	91
Her'g-Hall-M Safe Co (5a)	260	275	260
Horni Signal	27½	28½	27½
Howe Scales	10	..	10
Do pf	42½	45	42½
Hudson Riv Nav	38	40	38
Do pf	90	95	90
Indust Acc (7)	35	40	37
Do 7% pf	92	95½	92
Ind Finance pf (7)	89	91	89
Innovation Trunk	13½	15	18½
Int Safe Rax un	58	..	58
Int'l Textbook	19	20	18
Jessup & M Paper	5	10	5
Do pf	23	30	25
Keyes Fib A	45	..	45
Lanston Mono (6)	118¾	121½	118¾
Lawr P Cem (8)	96	100	96
Liberty Baking	7	10	7
Do pf (7)	55	65	55
Likly Luggage, Inc	20¼	21½	20¼
Man Rubber (7)	48	51	48
Marsh & Co pf (4)	75	72	76
Metropolitan Ry	6	8	6
Nat Baking pf (7)	65	75	65
Nat Casket Co(3)	130	136	130
Do pf (7)	110	..	110
Nat Licorice (5)	78	..	78
N J Worsted pf(8)	63	..	63
N'port, pr c (12)	100	..	100
Niles-Bement-P pf	93	103	93
North Secur (9)	135	..	155
Ohio Leather	12½	14½	12½
Do 1st pf (8)	93	98	93
Do 2d pf	85	90	85
Okonite pf (7)	96	..	96
Palmer Bros	15	16	15
Do conv pf	59	60	59
Pettib M pf (7)	107	..	107
Pet Milk pf (7)	110½	112	110½
Phelps-Dodge (8

Petroleum Corporation of America

(When Issued)

Bought, Sold, Quoted

C. C. Kerr & Co.

Members New York Curb Market

111 Broadway New York

Phone RECtor 6100-6119

Private Telephone to Boston and Providence

BANK & INSURANCE STOCKS

Camden Fire Insurance

Great American Insurance

Hanover Fire Insurance

Westchester Fire Insurance

Old and New

United Corporation

Units

WARD & Co.

Members Unlisted Securities Dealers Association Association of Bank Stock Dealers

Tel. 8321 Rector 120 Broadway

City-New

Chase

Equitable

Bank of U. S.

Municipal Bank

REALTY

Spalding *Old* Penney *and New*

BOHACK

B. H. ROTH & CO.

INCORPORATED

52 Wall St. New York

Tel. HANover 8410 to 8435

Specialists in

Bank of U. S.

UNITS

Manufacturers

STOCK—RIGHTS

Public National Bank

Financial & Industrial

SECURITIES CORPORATION

Lawson & Company

Members Unlisted Securities Dealers Assn. Members Assn. of Bank Stock Dealers

111 Broadway Rector 1350

Fiat

Rhodesia

Bwana M'Kubwa

Ludlum Steel

6½% Convertible Pfd.

BOUGHT—SOLD—QUOTED

Banks, Brokers and Dealers Only

Leo G. Siesfeld

25 Beaver Street, New York

Telephone Hanover 9567 to 9571

BANKS AND TRUST COMPANIES

NEW YORK BANKS.

Manhattan and Bronx.

	Bid.	Ask.		Bid.	Ask.
America	191	194	Lincoln	600	...
Amer Union	240	250	Garfield	305	...
Bk of U S	...	...	Hanover	795	810
units	223	228	Harriman ex		
Bk Yorktown	260	275	rights	900	925
Bryant Park	375	375	Industrial	240	260
Chelsea Exch	435	445	Inter Union	100	110
Do new	110	114	Lebanon	240	260
Central Nat	300	308	Lefcourt Nor	295	305
Century	240	260	Liberty	291	296
Chase	857	863	Manhat Co	815	850
Chat Phenix	650	660	Melrose	270	280
Chemical	1095	1115	Merchants	185	215
City ex rts	1370	1380	Midtown	200	220
Do rights	94	97	*Park	325	345
Do new	274	278	Penn Exch	174	181
Claremont	323	...	Port Morris	550	...
Colonial	1400	...	Prisco State	615	...
Columbus	255	260	Prudential	168	178
*Commerce	850	860	Public, stpd	242	247
Commercial	595	620	Seaboard	660	675
Community	250	300	Seward	162	187
Continental	600	640	Sixth Av	185	200
*Corn Exch	920	940	State	920	940
ex rights	775	785	Straus Nat	315	340
Do rights	35	39	Textile	74	80
Fifth Av	2290	2300	Trade Bank	305	325
First Nat	5150	5225	World Exch	222	275
Fordham	245	...	Yorkville	250	290

*Also quoted on New York Stock Exchange.

Brooklyn.

	Bid.	Ask.		Bid.	Ask.
Bay P'kway	190	210	Lafayette	265	280
Bedford	194	204	Mechanics	535	545
Bensonhurst	150	175	Nassau	645	660
Citizens	225	240	Peoples	1000	...
Eraumus	140	165	Rich Hill	1050	1100
Flatbush	215	220	Ridgewood	175	205
Globe Exch	340	355	Rushy	210	240
Granite	310	350	Traders	250	...
Guardian	325	350	Unity State	190	210

Queens.

	Bid.	Ask.		Bid.	Ask.
Bk of Rock	270	210	N Bk of Far		
Col Point N	145	165	Rockaway	225	...
Douglast'n N	175	225	Ozone Pk N	295	300
Elmhurst	175	...	Queensboro N	330	380
Jamaica N	340	400	Rock Rch N	215	250
Little N'k	275	...	Woodside N	290	...
L I Nat. Ast	180	235			

Richmond.

	Bid.	Ask.		Bid.	Ask.
Mariners Har	80	110	S I Bk & Tr	155	180
South Shore	150	185	Tottenville N	150	...
State Bank	250	...	W N Bright	260	...

Westchester.

	Bid.	Ask.		Bid.	Ask.
Amer Nat Bk & T, Mt V	515	545	N City, N R	600	...
1st N. Port	650	...	Do rights	100	...
*1st N. Yonk	275	300	Rye Nat	325	...
1st N, Mt V	900	...	Yonkers Nat Bk & T	700	...
Cent N Roch	275	...	*West Co N	600	...

*$50 par.

Nassau.

	Bid.	Ask.		Bid.	Ask.
Baldwin N	485	...	*Mattn'k Bk	120	160
Bank of Rock Centre & T	450	...	Nassau L Bk	140	180
Citizens' Nat. Freeport	425	535	Nassau R C	300	...
E Rock N	140	175	Nas U. Gl C	580	...
1st N Gt Nk	300	400	Nas T Min'lo	640	700
1st N Hemp	800	750	Peninsula N Cedarhurst	290	...
1st N M'rick	300	...	Peo N B & T Lynbrook	190	250
1st N. M'ola	400	500	Sea Cliff	390	400
1st N. R Ctre	340	375	2d N. Hemp	400	...
Glen Cove T	600	...	Val Stream	150	225
Hemp H Ros	210	225	Wheatley Hills Westbury	225	300
Lynbrook N	250	...			
Long B Tr	220	245			

*$50 par

Suffolk.

	Bid.	Ask.		Bid.	Ask.
Bk of Jef'son	250	275	Southold	250	275
Cen Moriches	210	260	Peo N B & T Patchogue	175	200
Cit Tr, P'gue	375	...	Seaside West Hampton	290	370
Com T R'h'd	195	...	Smithtown	250	325
Com T S'v'le	180	...	Suffolk Co N Riverhead	675	875
1st Nat E Is	550	650	Suffolk Co Tr Riverhead	475	575
1st N. Islip	225	325			
1st N Pt Jef	475	550			
L I St Bk & Tr Riv'h'd	375	47			

BOSTON.

	Bid.	Asked.
American Trust Co	460	...
Atlantic National Bank	305	310
Bank of Commerce & Trust	165	...
Beacon Trust Co	300	305
Boston National Bank	190	...
Boston Safe Deposit & Trust	510	...
Exchange Trust Co	215	225
Federal National Bank	245	255
First National Bank	500	505
Merchants National Bank	455	...
National Rockland Bank	440	460
National Shawmut Bank	325	328
New England Trust Co	500	...
Old Colony Trust	500	506
Second National Bank	440	...
Webster & Atlas National Bank	210	...
U. S. Trust Co	430	...

CONNECTICUT.

	Bid.	Asked.
Bankers Sec. Tr. Bdgt	206	...
Do units	31	...
Hartford (Conn.) Tr	750	760
Hartford Nat'l Bank and Tr	610	...
Nat. Tradesmen, New Haven	210	...
Phoenix State, Hartford	490	...

NEW YORK TRUST COMPANIES.

Manhattan and Bronx.

	Bid.	Ask.		Bid.	Ask.
Am Ex Irv	518	522	Int & Co, Ltd	52	54
Banca C I	420	450	Interstate	350	365
Bank Sicily	415	435	Law Tit & G	380	390
Bankers	1135	1150	Manufacturers ex rights	235	239
Bk Europe T	550	...	Do rights	22½	24
Do new, w i	1135	...	Municipal	595	605
*Bk N Y & T	850	865	Murray Hill	310	320
Bronx	450	...	New York	1115	1130
Cent Union	1970	1990	N Y Tit & M	597	605
City	900	...	Plaza	216	224
County	910	...	Do rights	4	6
Empire	492	505	Times Square	180	187
*Equitable	508	514	Title Guar	890	910
Farm L & T	920	940	Tr Co. N A	325	...
Fidelity	490	510	U S M & Tr	598	608
Guaranty	884	889	Unit States	3500	3600
Int Germanic	220	225			

*Also quoted on New York Stock Exchange.

Brooklyn.

	Bid.	Ask.		Bid.	Ask.
B'klyn Tr	1075	1710	Midwood Tr	295	315
Kings Co Tr	2775	2875	Prospect	160	175

Westchester.

	Bid.	Ask.		Bid.	Ask.
Law M & T	298	320	West T & T	450	...
Mutual Tr	380	400	West Trust	1000	1100
New Roch Tr	700	...	Yonkers Tr	350	360

NEW JERSEY.

Newark.

	Bid.	Asked.
National Newark and Essex	412	420
N. J. National ($25)	89	94

TRUST COMPANIES.

Federal ($25)	153	158
Fidelity Union ($25)	285	295
Merchants and Newark ($25)	117	121
United States	200	208
West Side ($25)	233	240

Jersey City.

Commercial Trust ($25)	200	210
First National ($25)	107	114
Franklin National	250	...
Hudson County National ($25)	160	170
Journal Square National	240	...
N. J. Title & Trust ($25)	188	196
Trust Co. of N. J. ($25)	180	190

Hoboken.

First National ($25)	180	...
Jefferson Trust	250	...
Second Bank and Trust	260	...
Steneck Trust (stamped) ($25)	140	150

Union City.

First National Bank	210	220
Hudson Trust	900	950

PHILADELPHIA.

BANKS (National).

	Bid.	Asked.
Central	900	925
City National Bank & Trust	236	246
Corn Exchange (new)	180	190
Do rights	40	47
First	580	605
Do rights	57	64
Manayunk-Quaker City	600	630
Market Street	900	925
Northwestern	975	1050
Penn	870	890
Philadelphia	880	890
Southwark	443	453
Tenth	428	450
Tradesmens	565	585

TRUST COMPANIES.

Aldine	255	265
Bank of North Amer. & Trust	483	495
Bank of Phila. & Trust	540	570
Bankers	150	155
Central T. and Savings	260	270
Colonial	259	268
Finance Co. of Pa	685	700
Fidelity, Philadelphia	980	1000
Franklin	570	630
Germantown	860	900
Girard	2100	2200
Industrial	500	535
Integrity (new)	149	155
Pennsylvania Co.	1465	1490
Provident	880	895
Real Estate Land Title (new)	82	84
Real Estate (assented)	340	355
Union Bank & Trust	345	360

CHICAGO.

	Bid.	Asked.
America	600	605
Central Trust of Ill	622	625
Chicago Trust Co	542	547
Continental National Bank	691	696
First National Bank	1240	1245
Forman National Bank	990	1000
Harris Trust and Savings	1100	...
Illinois Merchant Trust	1385	1392
National Bank of the Republic	246	249
Illinois Merchant Trust	1505	1510
Northern Trust Co	980	985
People's Trust and Savings Bank	465	475
State Bank of Chicago	883	890
Straus National	370	380
Union Bank of Chicago	485	495
Union Trust	943	948

CANADA.

	Bid	Asked
Bank of Montreal	414	415
Bank of Nova Scotia	397	400
Bank of Toronto	277	280
Banque Canadienne Nat'le ex rts	180	185
Canadian Bank of Commerce	333	335
Dominion Bank ex rts	267	270
Imperial Bank of Canada	273	274
Provincial Bank	150	155
Royal Bank of Canada ex rts	385	388

MINING STOCK QUOTATIONS

SAN FRANCISCO.

COMSTOCKS.

Best & Belcher	8
Bullion	5
Chollar	90
Concordia	17
Con Virginia	2
Gould Curry	8
Justice	28
Mexican	2.15
Ophir	2
Potosi	13
Savage	7
Scorpion	18
Sierra Nev	34
Uncle Sam	21
Union	55

TONOPAH DIVIDES.

Argyle	3
Brougher	4
Divide Ext	8
Dividend	4
Gipsy Queen	3
Hamill	18
Kernick	2
MacNamara	5
Crescent	2
Smuggler	4
Tonopah Divide	7
Extension	25
West End	4
Zone	3

GOLDFIELDS.

Booth	8
Butler Gold	2
Comb Fraction	2
Consolidated	22
Deep Mines	2
Development	2
Florence	5
Great Bend	5
Jumbo Ext	2
Lone Star	5
Red Hills	2

CALIFORNIA.

Acme	15
Banner Dev	10
Central Eureka	90
Do A	1.15
Double O	16
First National	32
Lucky Strike	7
Nevada Hills	9
Old Gold	50
Orlando	5
Pittsbg Shasta	2.47½
Royal Dev	2.75
Sugar Man	16
Gold Bar	32
Union Mines	3
United Trin	6

OTHER DISTRICTS.

Amador	9
Amal. Mines	24
Bel Metals	2.00
Bevis	3
Black Bear	9
Black Mammoth	5
Broken Hills	01
Carbonate Mines	1.35
Comstock Silver	8
Giant Dev	19
Golconda	96
Granuis	3
Jack Waite	16
Katherine Gold	4
Majestic	28
Manhattan Con	2
Mina	13
Myra	2
Pony Meadows	16
Prince Cons	4
Rainbow	30
Round Mountain	12
San Rafael	4
Simon	5
Treasure Vault	14
White Caps	13
West Mine	3

COLORADO SPRINGS.

	Bid.	Asked.
Cresson	100	125
Golden Cycle	152	155
Granite	5	10
Portland	9	10
United Gold Mines	15	16
Holly Oil	5¾	6¾
Holly Development	103	120
Mackinnie O. & D.	19¾	22
Table Mesa Oil	25	35
Holly Sugar	39	40½
Do pf	88½	90½

SALT LAKE CITY.

	Sales.	High.	Low.	Last.
5,000	Bingham Met.	.55	.55	.55
1,000	Central Stand.	.14½	.14½	.14½
500	Chief Cons.	3.50	3.45	3.45
1,000	Croff	.04½	.04½	.04½
1,500	East Standard	.03¾	.03¾	.03¾
1,500	East Utah	.26	.25½	.26
1,100	Eureka Bull	.59	.59	.59
1,200	Eureka Lily	1.22½	1.20	1.22½
200	Iron King	.90	.90	.90
500	Kennebec	.16½	.16½	.16½
800	Keystone	.35	.35	.35
500	Lehigh Tintic	.07¼	.07¼	.07¼
100	Magnolia Lead	.45	.45	.45
3,000	Minveins	5.55	5.55	5.55
800	Monlead	4.30	4.25	4.30
5,425	New Quincy	1.45	1.42½	1.45
300	Norlity	8.00	8.00	8.00
1,000	Norstd	.07	.07	.07
5,100	Parkbing	.13½	.13	.13½
700	Rico Arg	.47	.47	.47
1,500	Sil. King Co	13.00	12.37½	13.00
200	Sil. Shield	.55	.55	.55
1,900	Tintic Giant	.90	.87	.90
1,800	Walker	2.75	2.75	2.75
1,000	West Gold	.04½	.04½	.04½
15,000	West Tol	.22	.22	.22

SPOKANE.

	Sales.	High.	Low.	Last.
17,000	Dickens	.16¾	.16	.16¾
5,500	Golconda	1.03	.99	1.02
9,100	Grandview	.85½	.84	.84
2,000	Kootenay Florence	.26½	.26¼	.26½
2,000	Lucky Jim	.25½	.25¼	.25½
2,500	Mexican Premier	.89½	.87	.89½
1,000	Montana Idaho	.09¾	.09¾	.09¾
8,200	Silversmith	.12½	.11¾	.12
11,000	Slocan King	.08¾	.07¼	.07½
1,000	Wellington	.19	.19	.19

TORONTO.

	Sales.	High.	Low.	Close.
12,300	Aconda	.18	.16	.16
4,200	Ajax Oil	.47	.44	.46½
1,000	Algonquin	.30¾	.30	.30¾
13,165	Amulet	3.50	3.20	3.25
100	Area	.16	.16	.16
54,625	Arno	.36	.34	.36
2,000	Atlas	.01½	.01¼	.01¼
94,000	Baldwin	.03½	.03½	.03
2,200	Barry Hollinger	.32	.32	.32
18,700	Bathurst	.31	.29	.29
12,000	Bedford	.55	.54	.54
4,300	Bidgood	.46	.45	.45
12,500	Buckingham	.08	.07¼	.08
500	Bunker Hill	.07½	.07½	.07½
1,000	Cambro Kirkland	.36	.30	.30
2,000	Can Lorraine	.06	.05	.05
400	Castle Trethewey	.40	.40	.40
5,500	Cap Rouyn	.08	.07	.07¼
1,000	Chaput Hughes	.10	.10	.10
1,500	Clericy	.20	.20	.20
1,000	Columbus Kirk	.01½	.01½	.01¼
500	Corona	.02	.02	.02
9,966	Crown Res Con	.12¾	.12	.12
2,225	Dome Mines	10.15	10.00	10.15
3,500	Dunkin	.23	.22	.22
1,500	Duprat	.03¼	.03	.03
3,800	Goodfish	.21	.20¼	.20¼
14,500	Gold Bill Mines	.06	.05	.05½
5,000	Graham-Bous	.32	.30	.30½
6,300	Granada Rouyn	.22½	.21	.22
24,450	Grandview	.90	.83	.85
18,000	Grover Daly	.03	.02	.02
9,100	Howey Gold	1.14	1.10	1.10
6,162	Hollinger	10.00	9.50	9.75
14,500	Hill Top	.05½	.05	.05
1,800	Indian Mines	.10	.10	.10
100	Keeley	.45	.45	.45
2,500	Kirkland Hunton	.04½	.04	.04
14,940	Kirkland Lake	1.84	1.77	1.84
14,700	Kootenay Flor	.27	.25	.26
2,515	Lake Shore	19.50	19.00	19.50
540	Laval Quebec	.08	.07¾	.07½
1,500	Lucky Jim	.25	.27½	.25
25	Malrobic	.15	.15	.15
1,500	Macassa	.25	.25	.25
16,500	Malartic	1.00	.95	.95
8,500	McDougall	.56	.55	.55½
1,500	McIntyre	21.75	21.50	21.50
100	McKin Dararch	.22	.22	.22
8,500	Millicrest	.02¾	.02¾	.02¾
40,821	Mining Corp	5.10	4.70	5.05
1,600	Moffat Hall	.15	.14	.14
1,000	Moss Mines	.60	.60	.60
8,000	Murphy	.63	.63	.63
12,500	Newbec	.88¼	.86	.86
2,125	Nipissing	3.40	3.35	3.40
70,180	Noranda	69.00	65.00	68.50
1,200	North Can	1.00	.99	.99
11,000	Pawnee	.05¼	.05	.05¼
1,000	Pet Cobalt Mines	.24	.24	.24
38,350	Picard	.02¾	.02¼	.02¼
2,700	Pioneer Min Corp	.37	.37	.37
4,000	Potter Doal	.02¾	.02¼	.02½
2,725	Premier	2.20	2.18	2.20
2,000	Ribago	.04¾	.03	.04½
5,100	San Antonio	.19	.18	.18
49,045	Sherritt	7.10	6.95	6.95
200,150	Siscoe	1.50	1.21	1.48
3,000	Stadacona	.10	.09¼	.10
16,100	St Anthony	.66	.62	.66
35,280	Sudbury Basin	9.10	8.60	8.95
2,000	Sudbury Contact	.05¾	.05½	.05½
700	Sylvanite	2.10	2.05	2.05
500	Tashota	.20	.20	.20
13,250	Teck Hughes	9.10	9.00	9.00
1,600	Thoms Cad	.32	.30	.30
10,900	Tough Oak Burn	.08½	.07	.07¼
5,300	Towagmac	3.10	3.00	3.00
500	Petrol Oil	.14	.14	.14
100	Treadwell	12.00	12.00	12.00
40,450	Vipond Con	1.20	1.16	1.19
3,700	Wainwell	.20½	.20	.20½
9,850	West Dome G M	.09¾	.08	.08½
77,180	Wright Har	2.40	2.20	2.25
13,000	Windfall	.07	.06	.06½

UNLISTED.

23,385	Abana	3.36	3.25	3.25
113,960	Big Missouri	1.83	1.71	1.73
2,500	Bolochatel	.02	.01¾	.02
235	B A Oil	57.00	57.00	57.00
10,950	Central Manitoba	.70	.68	.68
86,125	Falconbridge	7.70	6.75	7.50
5,415	Hudson Bay	21.00	20.25	21.00
370	Int Petrol	65.25	65.00	65.00
10,200	Jackson Manion	.35½	.32	.32½
2,150	Mandy Mines	1.30	1.25	1.25
1,095	Mond	67.00	63.50	66.50
23,557	New Nickel	70.00	64.60	69.50
1,100	Ostsko	.52	.52	.52
25,057	Pend Oreille	16.05	14.50	16.00

Total sales, 1,580,650.

FINANCIAL NOTES.

William W. Woods, formerly vice president of the National City Bank, has been admitted to the firm of E. A. Pierce & Co. as a general partner, with headquarters on the Pacific Coast.

Gordon M. Craig has been appointed director of sales research of the White Rock Mineral Springs Company, with headquarters at 100 Broadway.

Fred Brenchley has been elected a director of the Credit Alliance Coporation.

Auerbach, Pollak & Richardson have announced that Irving Miller is associated with them.

P. W. Chapman & Co., Inc., have announced that Howard G. Devan, resident vice president in the Pittsburgh office, has been made general sales manager in the New York office, Frank N. Townsend taking his plate at Pittsburgh.

F. W. Ziegler has been appointed controller and Dave H. Morris Jr., assistant controller of the Bank of New York and Trust Company.

Thomas D. Irwin has joined Howe, Snow & Co., Inc., as manager of the Philadelphia office.

Prince & Whitely have opened a branch office at Reading, Pa.

Butler, Herrick & Marshall have issued a circular on Mack Trucks, Inc.

P. A. Brewer & Co. have issued an analysis of five common stocks.

Mackay & Co. have issued a circular on the Childs Company.

Petroleum Corporation of America

Bought—Sold—Quoted

Kearns & Williams

Members Unlisted Securities Dealers Association

11 Broadway, N. Y. Tel. Whitehall 1401-7

Private Telephones to Hartford and Boston

Bank of U. S.

Municipal Bank

Liberty National

Fidelity Trust

Lefcourt Normandie

American Union Bank

L. N. Shour & Co.

67 Wall St. New York

Telephone Whitehall 4951-9

Yarns Corporation of America

Class "A" Stock

Bought—Sold—Quoted

DOROSHAW & Co.

INCORPORATED

50 Broadway, New York

Tel. Whitehall 0081

FIAT

Bought and Sold

Tobey & Kirk

Established 1873

Members N. Y. Stock Exchange

25 Broad St. New York

BWANA M'KUBWA

Copper Mining Co., Ltd.

Isaac Baer, Inc.

24 BROADWAY, N. Y. CITY

Telephone Hanover 8350

ST. LOUIS

A. B. Kirschbaum Pfd. & Com.
Coos Bay Lumber Units
Elder Pfd. Class "A" & Com.
Mississippi Glass Co., Common
Missouri State Life Insurance
Houston Oil 5½s, 1938
Monsanto Chemical 5½s. 1942

Mark C. Steinberg & Co.

Members New York Chicago and St. Louis Stock Exchanges

300 N. Broadway, St. Louis, Mo.

J.K.Rice, Jr. & Co. Buy & Sell

Allied Power & Light
United Corp. Units

J.K.Rice, Jr. & Co.

Members Unlisted Securities Dealers Assn. Members Assn. of Bank Stock Dealers

Phone Rector 9030 120 Broadway, N.Y.

HOIT, ROSE & TROSTER

BUY AND SELL

Chelsea Ex.

all issues

American Exchange
Brooklyn Trust & Rights
Bank of U. S. Units
Commercial
Chase
Equitable Trust
Guaranty Trust
Interstate Trust
Mechanics
Municipal Bank
Nat. Bank of Commerce
National City
National Park Bank
New York Trust
Manufacturers Trust
U. S. Bond & Mortgage

Agricultural Insurance
Baltimore American Ins.
Carolina
City of New York
Franklin Fire
Great American
Home
Harmonia
Home Fire Sec.
Halifax Fire
Homestead
New Brunswick
Public Fire

United Corp.

American Eagle Aircraft
A. & P. Tea
Aeronautical Industries
Aeromarine Klemm
Claude Neon Lights
Consolidated Instrument
Curtis Robertson (Units)
Heywood Starter
Moth Aircraft
United Aircraft
Western Air (New)

Warner Aircraft

Old & New
American Chatillon
American Optical Pfd.
Central Distributors
Eiseman Magneto
Electrical Products
(of Colorado)
Federal Fur Dyeing
Fiat Motors

Jenkins Television

Ferro Enameling
Horni Signal
Likly Luggage Inc.
Merlin Products
National Food (Warrants)
New York Investors
New York Steam
Niles Bement Pond (New)
J. C. Penney (New)
Rhodesian Selection Trust
Sealed Container Corporation
Smith-Corona Typewriter
U. S. Stores
Thompson Starrett Com.
Warner Bwana M'Kuba
Zieley Process

Hoit Rose & Troster

Members Unlisted Securities Dealers Assn. Members Assn. of Bank Stock Dealers

74 Trinity Place, N. Y. C. WHitehall 3760-79

Hartford Phone 5-2135

Bwana M'Kubwa

Tanganyika Concessions, Ltd.

Bought—Sold—Quoted

SULZBACHER, GRANGER & Co.

Members New York Stock Exchange

111 Broadway Tel. Rec. 3900

Bedford Natl. Bank
Seward Natl. Bank

BRAHAM & Co.

INCORPORATED

50 BROADWAY - NEW YORK

Telephone Bowling Green 7580

We have orders in:

Municipal Bank

Municipal Financial

"A" & "B"

DAVID MANESSE & CO.

Bank—Insurance—Industrial Stocks

56 Pine St., N. Y. Tel. John 1984

Bagdad Copper Corporation

James G. Ward & Co.

Incorporated

19 West 44th St. New York

Telephone VANderbilt 10177

WARNER AIRCRAFT

A rapidly growing airplane motor producing company

TRADED OVER THE COUNTER

CIRCULAR AND PRICE ON REQUEST

Benedict Wolf & Co.

INCORPORATED

165 Broadway New York

Telephone Cortlandt 6593

United Corporation

Prudential Investors, Inc.
Petroleum Corp. of Am., W. I.

Curtiss Reid Air'ft, Ltd.
United Air'ft & Transp.

Chatham Phenix Nat'l

BEAR, STEARNS & CO.

Members New York Stock Exchange

100 Broadway New York

Telephone Rector 7850

Municipal Bank

Municipal Finance

POLLOCK, MOHR & CO.

Incorporated

Specialists in Bank & Insurance Stocks

165 Broadway New York

Cortlandt 0183-9

Murray Hill Trust

Bank of U. S.

UNITS

LEE TOLK & Co. INC.

32 Broadway New York

Whitehall 1660

J. C. Penney

Old & New

Paul Bauer & Co

7 Wall St. New York

Phone Whitehall 4920

Petroleum Corp. of America

When Issued

G. W. Fanning Co.

25 Broadway, New York

Tel. Bowling Green 8902

FIAT

Rhodesian Selection Trust, Ltd.

Bwana M'Kubwa Copper Mining Co., Ltd.

Rhodesian Anglo-Amer.

Bought and Sold

Zimmermann & Forshay

170 Broadway, New York

Telephone Cortlandt 6000

Jenkins Television

American Eagle

Nat'l City

Frear & Company

43 Exchange Pl., New York

Telephone WHItehall 5015

Aeromarine Klemm

Intern'l Germanic

Times Sq. Trust

Amer. Eagle Aircraft

H. L. GOLDBERG & CO.

Members New York Curb Market

74 Trinity Pl. New York

Telephone WHItehall 4970

Likly Luggage

Bought—Sold—Quoted

Bennett, Converse & Schwab, Inc.

70 Wall St. New York

Phone Hanover 3034

LA LASINE

International

Bought—Sold—Quoted

MAURICE B. DEAN

150 Broadway New York

Phone Rector 2081

Municipal Bank

National City Bank

Bank of America

DOLGINS, ROSEN & CO.

50 Broad St. WHitehall 3065

WHEAT PRICES RISE ON WAVE OF BUYING

Commission Houses Are Active and Grain Advances to a New Drop High.

EXPORT DEMAND IS SLOW

Profit-Taking Continues in Corn and the Close Is at Net Losses for the Day.

Special to The New York Times.

CHICAGO, Jan. 22.—There was heavy commission house buying today and covering by shorts. All deliveries advanced sharply to a new high on the crop, with the close at net gains of 2½ to 2¾ cents. There was persistent buying by houses with Eastern connections, and foreigners were said to have bought futures early. There was heavy buying credited to a local professional who was a seller earlier in the day. There was further buying of wheat to close spreads with corn.

Outside markets failed to follow the upturn here, with Winnipeg 2 to 2¼ cents higher for the day. Liverpool was off ¼d. Buenos Aires May finished unchanged.

Export demand remains slow, with sales of 200,000 to 300,000 bushels in all positions. The steady reduction in the open interest in May wheat suggests that a good part of the buying of late has been short covering. Sentiment continues bullish.

Primary arrivals today, 942,000 bushels; week ago, 597,000 bushels; last year 791,000 bushels. Shipments, 555,000 bushels; week ago, 693,000 bushels; last year, 520,000 bushels.

Profit taking continued in corn. Short covering and local buying caused a rally of 1⅞ cents from the inside figures, with the close at net losses of ¾ to ½ cent. Buenos Aires and Rosario both closed ½ cent lower.

The Eastern demand for cash corn today was the best since last October, with shipping sales of 341,000 bushels. The spot basis was steady to 1 cent higher. Country offerings were decidedly limited. The Pacific Coast has been buying cash corn in the West and Southwest at better than a Missouri River parity.

Primary arrivals today, 1,318,000 bushels; week ago, 1,053,000 bushels; last year, 1,852,000 bushels. Shipments, 619,000 bushels; week ago, 777,000 bushels; last year, 688,000 bushels.

Prices for the principal grains were as follows:

Chicago.

WHEAT.

	Open.	High.	Low.	Close.	Prev. Close.	Year.	Last Year.
March	1.22¼	1.25¼	1.21⅝	1.25¼	1.22⅜	1.30⅝	
May	1.25¾	1.28⅝	1.25¼	1.28⅜	1.25⅞	1.30⅝	
July	1.27⅝	1.30⅝	1.27	1.30⅝	1.27⅛	1.27	

CORN.

March	.96½	.98⅝	.96¼	.98¼	.98⅝	.88¾	
May	1.00½	1.03⅛	.99½	1.01⅛	1.01½	.91¼	
July	1.02	1.03¼	1.01⅜	1.03	1.03⅝	.93¾	

OATS.

March	.52⅜	.53⅛	.52⅛	.53⅛	.52⅝	.53¾	
May	.52⅜	.53⅛	.52⅛	.53⅝-½	.52⅝	.53¾	
July	.50	.50½	.49½	.50⅝	.49⅞	.52¼	

RYE.

March	1.07	1.08⅛	1.06½	1.08	1.06⅜	1.10⅝	
May	1.04¾	1.07¾	1.04¼	1.07¾	1.06⅝	1.08¾	
July	1.07¼	1.09	1.07¼	1.08½	1.07⅜	1.04⅝	

PROVISIONS.

Lard—						
Jan.	11.72	11.82	11.70	11.80	11.62	11.92
Feb.	.....	.....	.....	11.85	11.67	.....
March	11.80	12.00	11.87	11.80	12.05	
May	12.12	12.30	12.12	12.22	12.07	12.22
Ribs—						
May	13.02	13.02	13.02	13.02	.....	.....
Dry Salted Bellies—						
May	13.70	13.75	13.70	13.75	.....	.....

Minneapolis.

WHEAT.

May	1.19⅛	1.22⅞	1.19¼	1.22½	1.20¼	1.33⅝	
July	1.21½	1.24⅝	1.21¼	1.24¾-¼	1.21⅜	1.30¼	

Winnipeg.

WHEAT.

May—							
	1.27	1.29¾	1.26⅛	1.29¼	1.27⅛	1.35⅞	
July—							
	1.28⅜	1.31⅛	1.28⅜-½	1.31⅛	1.29	1.36⅛	
Oct.—							
	1.27⅞	1.29⅝	1.27⅛	1.29¼-⅜	1.28	1.29⅛	
OATS.							
May—							
	.61⅜	.62¼	.60⅝	.62⅛	.61½	.64⅛	
July—							
	.60¼	.60⅝	.59⅝-¾	.60⅜-⅝	.60¼	.62⅜	
Oct.—							
	.....	.....	.....	.55¼	.54⅞	.56⅞	

Cash prices follow:

Chicago—Wheat, No. 2 hard, $1.26¾; No. 3 hard, $1.24-$1.25. Corn, No. 3 yellow, 96c@96¼; No. 4 mixed, 93¼@93½. Oats, No. 2 white, 54½; No. 3 white, 51c@51¾. Rye, No. 2, $1.02½.

Minneapolis—Wheat, No. 1 Northern, $1.20¼@$1.21¼; Monday, $1.18½@$1.19¼.

Kansas City—Wheat, No. 2 hard, $1.16@$1.34; Monday, $1.15@$1.32.

GRAIN EXPORTS LARGER.

WASHINGTON, Jan. 22 (AP).—Grain exports last week from the United States were 3,846,000 bushels as compared with 2,425,000 bushels the previous week, and 2,027,000 in the corresponding week of 1928.

Commerce Department figures today gave the following comparisons between last week's exports and those of the week before: Wheat, 506,000 bushels against 448,000; Rye, 20,000 against 6,000; oats, 70,000 against 206,000; corn, 3,074,000 against 1,503,000; barley, 176,000 against 260,000.

Canadian grains exported last week through United States ports amounted to 3,943,000 bushels against 5,257,000 bushels the previous week, while last week's exports of North American wheat flour were 258,000 barrels against 277,000 barrels the previous week.

For Banks and Brokers Only

Mechanics Bank of Brooklyn

Midwood Trust

Midtown Bank

Public National

Fiat Motors

J. H. HIRSHHORN & CO.
60 Broad Street, New York
Telephones Hanover 5573-4-5

TRANSACTIONS ON THE NEW YORK CURB EXCHANGE

TUESDAY, JANUARY 22, 1929.

	Day's Sales.	Monday.	Saturday.	A Year Ago.	Year to Date.	1928 to Date.
Total stocks	2,113,100	1,877,900	1,204,400	581,726	26,815,500	9,648,593
Domestic bonds	$2,276,000	$3,443,000	$1,050,000	$4,956,000	$44,959,000	$71,857,000
Foreign bonds	264,000	316,000	168,000	1,033,000	5,107,000	13,755,000
Total bonds	$2,540,000	$3,759,000	$1,218,000	$5,989,000	$50,066,000	$85,612,000

Range, 1929. High.	Low.	Sales.		High.	Low.	Close.	Net Ch'ge.
22	13½	100	Acetol Prods, A (2.40)	22⅜	22⅜	22⅜	+ ⅛
19	16	600	Acoustic Products	18⅝	18	18½	+ ⅜
43¼	36	600	Agfa Ansco	43⅛	41⅜	42⅝	+ 2⅜
80	72⅝	400	Do pf	80	79½	80	+ 3
36⅞	32	300	Allen & Fisher (2)	35⅝	35½	35⅝	+ ⅜
1⅝	1	2,600	Allied Packers	1½	1	1½	+ ⅛
2¾	1⅝	100	Do pr pf	1⅝	1⅝	1⅝	..
7¼	6⅛	400	Allied Drug Stores, A	7	6⅞	6⅞	— ⅛
5¼	4½	100	Do B	4⅝	4⅝	4⅝	..
54⅝	53½	700	Alpha Ptld Cement (3)	54⅝	54	54⅝	+ ⅛
179½	146	700	Aluminum Co of Amer	179½	174	174	+ 3½
105¼	103¼	100	Do pf (6)	105¼	105¼	105¼	+ ¼
125	117	300	Aluminum Co, Ltd	125	126	125	+ 1
15⅜	13⅝	2,600	Amer Beverage, w i	15¼	15	15	..
47⅞	45⅛	300	Amer Arch Do (4)	45½	45½	46⅛	..
12½	8⅞	400	Am Br Bov El Fed shs	10⅞	10	10	— 1
80	78	1,400	Am Comm Alcohol v t c	85⅞	85	85	..
39	37	200	Amer Colortype (2)	39	39	39	+ ⅛
9c	3c	14,000	Am Commander M & M	9c	8c	9c	+ 1c
72c	60c	2,600	American Control	69c	67c	67c	+ 1c
23½	13¼	6,500	Am Cyanamid rts	13⅝	20½	22½	+ 2⅜
65⅞	50¼	5,600	Do B (11.60)	65⅞	61	65⅝	+ 6¼
100¼	98	200	Do pf (6)	100¼	100¼	100¼	+ ¼
24	20	4,300	Amer Dept Stores	23½	23¼	23⅝	— ⅛
8	5	500	Amer Com Power, war	8	8	8	..
27	22	4,900	Do A	26	25⅞	25	+ 2
38	26⅜	100	Do B	36	31⅝	35	+ 4
59⅞	53½	2,500	Amer Fur Power war	58½	58	57⅞	+ 1⅜
158⅝	132	1,400	Amer Gas & Elec, new	149	143⅞	145½	— ⅜
29	23⅛	2,400	Am Hawaiian S'ship (1)	31	29⅜	31	+ 1
338½	216	1,550	Amer Lt & Trac (10)	338½	324¾	338½	+17½
8⅜	7¼	600	American Marsicalbo	7⅞	7¼	7⅞	— ⅛
26	24	200	Amer Milling Co (80c)	25½	25¼	25¼	+ ⅛
18¾	17	1,500	Amer Natural Gas	18⅜	18	18⅜	— ⅛
105¼	93¾	4,300	Amer Rolling Mill (12)	103⅝	101¼	102¾	..
31⅞	26½	5,500	Am Solvents Chemical	31⅞	30½	30½	+ 2⅞
55⅝	46⅝	4,000	Do pref (3)	55⅝	53⅞	55⅝	+ 1⅜
2⅝	1⅞	5,100	Amer States Sec, A rts	2⅝	1½	1½	+ ⅛
3½	1⅞	8,200	Do B rts	3½	3	3½	+ 1
97	90½	100	American Stores (12½)	91½	91½	91½	— ⅜
108	82¼	20,600	Am Superpr, A (1.50)	105	103¼	106¾	+ 1¾
106	98	4,800	Am Sumatra Tob	106	106	106	+ 1¼
100	89½	200	Do 1st pf (6)	100	99¾	99¾	+ ¾
3⅝	3¼	100	Amer Thread pf (50c)	3⅝	3⅝	3⅝	..
33	32	100	Amsterdam Trad'g (1¼)	33⅞	33⅞	33⅞	..
16⅞	15	400	Anglo-American	16⅝	16⅝	16⅝	..
18	14⅜	200	Do non vot shs	15⅝	15⅝	15⅝	+ ⅛
49¾	43	700	Anglo Chilean Nitrate	44¼	44	44½	— ⅛
8¾	8	100	Argo Oil	8⅝	8¼	8½	+ ⅛
28c	9c	62,000	Arizona Globe Copper	28c	23c	28c	+ 4c
35½	23¾	140	Arizona Power	31¼	30	30	— 1⅞
5	3¾	200	Ark Nat Gas	4¾	4¾	4¾	..
64	61	75	Armstrong Cork (12)	61	61	61	— 1
32⅝	30¼	900	Assoc Dyeing & Print	32⅝	22	32⅝	+ 3½
53	49¼	10,400	Assoc G & E, A (12.40)	54	54	54⅜	+ 1⅛
92	53½	140	Do war	77¼	75⅝	77	+ 1
1¼	1	400	Atlantic Fruit & Sugar	1⅛	1⅛	1⅛	..
2½	2	600	Atlantic Lobos	2¼	2¼	2⅛	— ⅛
35½	30	100	Assoc Rayon	30⅜	30	30	— ½
97¼	79½	2,600	Do pf (6)	81⅞	79½	80	— 1¼
80½	75	200	Atlas Plywood (4)	79½	79	79	— 1
54⅞	52	200	Atlas Ptld Cement (2)	54⅝	54⅝	54⅝	..
141	130¼	100	Auburn Auto (24)	136⅞	137¾	137⅜	— ⅝
48¼	32⅜	3,600	Aviation Corp of Amer	41	40¾	40⅞	+ ⅛
39⅝	33½	500	Axton F Tob, A (3.20)	38	38	38	..
6¼	6¼	4,400	Auto Reg Mach	6¼	6⅛	6⅛	— ⅛
29⅛	28	2,600	Ayrshire cons prior	28⅛	28	28¼	— ⅛
133	124	50	Babcock & Wilcox (7)	133	131	133	+ 3
22	18¼	400	Babia Corp	20¼	20	20	— ½
22	16⅞	1,900	Barnsdall deb rts	19¼	18¼	18⅞	— ½
23⅜	18⅞	300	Bellanca Aircraft	19	18⅞	19	..
57⅛	50¼	1,400	Blauners (1.20)	57⅛	56	57⅛	+ 1⅛
57⅞	46	500	Bliss Co (E W) (1)	55	54⅝	54¾	— ⅜
94⅜	80¾	300	Blumenthal S	93⅞	93⅞	93⅞	+ 7⅛
123⅜	103¼	300	Bohn Alum & Brass (8)	121⅜	120¾	120¾	+ ⅝
90	85⅞	700	Bolivia Air & Transp	90	89	89	..
74⅜	70	2,100	Do pf (2)	73	72⅜	73	+ ⅜
46	40¼	100	Borne Scrymser (13)	43	43	43	..
81⅞	73	1,200	Brazil Tr & Lt new (3)	79⅜	79	79	— ⅜
2¾	2¾	100	Bridgeport Machine	2	2	2	..
106	92¼	4,100	Bristol Myers (4)	100	98¼	100	+ 3½
31½	30⅜	200	Br Am Tob coup (1.20)	31¼	31¼	31¼	..
8⅝	7	500	Brit Celanese Arn rcts	7⅝	7⅜	7⅝	+ ⅛
11⅝	8	30,000	Bklyn City R R (40c)	11½	10½	11⅜	+ ⅝
74½	67	100	Buckeye Pipe Line (4)	73	72	72	— 1½
53¾	34¾	1,100	Budd (Edward) Co	53¾	52	53	+ 1⅝
70½	64⅞	4,200	Buf, N & Pitt Pwr (1.20)	70½	70½	70½	..
72⅝	46¾	7,900	Do A (1.20)	72⅝	70⅝	71½	+ 2⅜
29⅝	26¾	100	Do pf (1.60)	29⅜	29⅜	29⅜	..
48	45	4,600	Bullard Co	46⅝	45½	46	..
6¾	4½	12,400	Burma Corp, Ltd(75c)	4¾	4⅝	4⅝	..
44⅜	36¼	2,500	Butler Brothers (2)	43	40½	41	+ ⅛
17⅝	14	800	Buzza Clark, Inc	17⅜	15	17⅜	+ 2⅜
17¾	12¾	1,800	C A M Co cfts	13⅞	13½	13⅝	+ ⅛
45	34⅛	1,400	Do cum pf (5½)	36¾	34½	36½	— ⅝
10⅝	8	5,200	Canadian Marconi	8⅝	8¼	8⅝	..
4¾	4	900	Carib Syndicate	4¼	4	4	..
47	43	400	Carna Milk Prod (1½)	47	45½	45½	+ 1¼
5⅜	1½	400	Caterpil Tract rts, w i	1½	1½	1⅝	— ⅛
79⅝	76	100	Do (12.80)	76	76	76	..
34⅝	31½	100	Cavanaugh Dobbs	34⅜	34	34½	+ ⅛
45⅝	41¼	900	Celotex Corporation	43⅝	43	43	..
117	111	200	Do 1st pf (7)	116¼	116	116	..
67½	62	400	Celotex Company (3)	67½	66	67½	+ ⅝
14½	7½	4,200	G G Spring & Bumper	13⅝	12¼	13	— ⅞
36⅜	35	1,600	Central Pu Sv, A (a1.75)	38½	37¾	38½	+ ⅝
24⅝	19⅝	500	Central Sts Elec war	22⅜	22¾	22¾	+ 2
106⅜	102½	400	Do pf, w w (6)	106⅜	106⅜	106⅜	..
101¼	97	200	Do conv pf (6)	101½	101½	101¼	+ 1⅜
39	38½	1,000	Chain Store Stocks	39	38⅝	38⅝	..
42	34⅜	2,600	Charis Corp (12½)	42	38	38½	— 1½
13	11	500	Centrifugal Pipe (60c)	12⅝	12½	12⅝	+ ⅜
64⅝	40¼	7,600	Checker Cab Mfg	61⅝	60¾	61⅜	..
4	3½	700	Chief Consolidated	3¾	3¾	3¾	..
96½	96⅜	100	Cities Sv P & L pf (6)	96¼	96¼	96¼	..
95	88⅜	8,100	Cities Service (1.20)	91¼	90⅛	91	+ ⅜
98⅜	97½	300	Do pf (6)	98⅜	98	98	+ ⅛
2½	2	14,100	Do rts	2½	2⅜	2½	— ⅛
9¾	9	100	Do pf, B (60c)	9	9	9	..
64⅜	60	100	City Ice & Fuel (3)	61¼	61¼	61¼	— ⅝
34⅛	31	200	City Mach & Tool (1.60)	33⅝	33⅝	33⅝	+ ⅜
30	28	300	City Radio Stores	28	28	28	..
31⅞	29½	100	Club Alum Utensil (2)	29⅝	29⅝	29⅝	+ ⅜
15	11	1,800	Colon Oil	14¼	14	14¼	+ ¼
2	1¼	24,100	Columbia Syndicate	2	1⅞	1⅞	+ ⅛
235	214¾	40	Commonw'th Edison (8)	229¾	229¾	229¾	..
103½	101⅞	200	Com'wealth Pwr pf (6)	102⅛	102¼	102⅛	+ ⅛
1⅝	1	1,800	Comstock Tunnel	1⅛	1	1⅛	..
15⅝	13¾	12,400	Consolidated Copper	15⅜	15	15⅜	+ ⅛
44	41	2,600	Cons Dairy Prds (2)	42⅝	42	42⅝	+ ½
24	21¼	12,400	Consol Film Indust	21¼	21¼	21¼	— ⅛
101⅞	91¼	5,000	Consol Gas Balti (8)	101⅞	100¼	101⅞	+ 1¼
19½	18	1,800	Consol Laundries	18½	18	18¼	— ⅛
420	379¾	30	Cons Mln & Sm (12½)	420	390	420	+32
19c	5c	2,000	Consol Nevada-Utah	15c	14c	15c	+ 1c
36⅜	33½	400	Cons Retail Stores (1)	35¾	35½	35¾	— ⅛
8⅞	6⅞	100	Consol Royal (80c)	7⅞	7⅞	7⅞	..
20	18¾	4,200	Continental Oil	19⅛	18⅝	18⅞	— ⅛
28¼	25⅞	200	Copper Range (2)	28¼	27	28¼	+ 2⅛
24½	21½	100	Courtaulds, Ltd (1.18)	24¾	23⅜	23⅝	— ⅛
11⅜	10⅜	2,100	Creole Petroleum	10⅝	10⅜	10½	— ⅛
1⅞	71c	4,600	Creason Cons (8c)	1¼	1⅛	1¼	+ ⅛
130¼	127½	320	Crocker Wheeler	130¼	130¼	130¼	+ 2
60⅝	54	300	Crowley Milner (2)	56¼	56	56	— ⅛
1⅝	1⅝	100	Crown Central Petrol	1⅝	1⅝	1⅝	— ⅛
24½	21⅞	14,400	Curtiss Flying Service	24½	23⅝	24½	+ ⅛
33	26½	1,300	Curtiss Aero Exp	32⅝	31½	32⅝	+ ⅜
26	24½	600	Darby Petroleum (1)	25⅝	25½	25⅝	+ ⅛
36½	34½	500	Davega, Inc (11½)	34⅝	34½	34⅝	..
6¾	6¾	900	Davenport Hosiery	6¾	6⅝	6⅝	— ⅛
135	125	600	De Forest Radio	131	129	130½	— 1
26⅞	20⅜	15,000	De Forest Radio	24⅞	23½	24	+ 3⅛
5	3	100	Derby Oil & Refining	4¾	4¾	4¾	..
18⅝	18⅜	100	Distillers Co reg rcts	18⅝	18⅝	18⅝	— ⅛
14	4¢	44,000	Divide Extension	10¢	9¢	9¢	..
7⅞	7⅜	1,000	Dolores Esperanza	7⅝	7⅝	7¾	+ ⅛
30⅜	25⅜	9,800	Douglas Aircraft	29½	28½	28⅝	+ 1⅞
11½	8¼	400	Dubilier Con & Radio	10½	10	10	+ ⅛
164	152	200	Duke Power (4)	164	160½	164	+ 6
20	13⅞	4,800	Durant Motors	18⅝	18	18	..
51⅝	43	300	East States Power, B	49¾	47½	49¾	+ 2¾
47¾	44	100	Edison Gen Ital Elec	47¾	47¾	47¾	+ 2¾
109½	108	100	Elec Bd & Sh pf (6)	109	109	109	..
21¼	16⅞	28,200	Elec Bnd & Sec Cor (1)	21¼	20¾	21¼	+ ¼
105⅞	77½	17,400	Elec Investors (b 3-50)	105⅞	101	104	+ 3⅝
99¾	99	400	Do pf (6)	99	99	99	..
33¼	28⅛	1,600	Elec P & L opt war	32⅝	31½	32¾	+ 1¾
102	100	100	Do 2d pf, A (7)	100⅞	100⅞	100⅞	+ ⅞
61	58⅛	300	Elec Shov Coal pf (4)	59¾	59½	59¾	+ 1⅛
24½	20	200	Eng Pub Svc opt war	21⅜	21	21	— ⅛
55	43¾	5,300	Empire Power (2)	49	48	48⅝	— ¼
61¾	57¼	500	Evans (E S) Co (12½)	60¾	58½	59⅜	— ¼
22	15⅝	4,800	Evans Wallower Lead	21⅞	20¾	20⅞	+ ⅞
69	65½	100	Eureka Pipe Line (4)	69	69	69	+ 4½
23⅞	23½	2,800	Fabrics Fin w i	23⅞	23¼	23⅝	..
6¾	6¾	200	Fageol Motor	6¾	6½	6¾	..
29¼	28	1,000	Fairchild Aviation, A	29¼	24	28¾	+ ⅝
35c	10c	100,600	Falcon Lead	35c	35c	35c	+ 6c
6¼	5	2,800	Fandango Corp	5⅝	5¼	5⅝	+ ⅛
21¾	11¼	1,900	Fansteel Products	19⅝	18	18	— ½
58⅞	57	4,800	Federal Water, A (a 2)	58⅞	58	58	..
30	24⅜	100	Federated Met stfs (1)	30	30	30	..
17¼	14⅜	3,000	Flat stk deb rts	16	15¼	15¾	+ ⅜
133	127	300	Firemen's Fd Ins (2)	133	132	132⅝	+ 1⅜
250	222½	150	Firestone T & R (8)	249	235	249	+14½
110½	110	100	Do pf (7)	110⅝	110⅝	110⅝	+ ⅜
55c	20c	19,100	First Nat Copper	55c	45c	55c	+11c
27	18⅝	1,300	Fokker Air	22⅝	22¼	22⅝	— ⅛
20⅝	16½	54,700	Ford Motor, Ltd	20⅝	16⅝	16⅝	— 1⅞
29¼	29	200	Foote Bros G&M (1.20)	29¼	29	29¼	+ 1⅛
890	600	120	Ford Mot of Can (15)	662	658	660	..
32⅝	31	100	Forhan Co, A (1.60)	31	31	31	— 1
19¼	16	1,300	Foundation For Shares	18⅞	16	16¼	— ⅝
37⅞	33½	18,400	Fox Theatres, Cl A	34¾	34	34¼	+ ⅛
4¼	3⅝	200	Freed-Eisemann Radio	3⅝	3⅝	3⅝	— ⅛
12½	10	2,900	Freshman (Charles) Co	10⅝	10¼	10⅜	..
6⅜	6¼	100	Galena Signal o o d	6⅜	6⅜	6⅜	+ ⅛
72⅝	70	200	Gamewell Co (5)	71	71	71	..
93⅞	80½	700	General Amer Invest	82¼	80½	80½	— 2
10⅞	9½	3,500	General Baking	10¼	9⅞	9⅞	..
79¼	76⅛	1,000	Do pf (6)	78	77⅛	77⅝	— ⅛
32	43	5,000	General Bronze	45	44⅝	51½	+ 1⅝
32	17⅜	800	General Cable war	32	31⅞	32	+ 1
17⅞	11⅛	24,300	Gen Elec, Ltd, rcts	15	14⅜	14⅞	+ ⅛
49	42¾	100	Gen Elec, Germ, war	42¼	42¼	42¼	— 3½
33½	30¼	1,200	Gen Firepfg new (2)	33	32½	33	— ⅝
28⅝	25	100	Gen Ldy Mach (1.60)	25½	25½	25½	— ⅝
34	27	1,800	Gen Pub Svc (b 65)	33⅛	32⅝	33⅛	+ ⅝
23⅞	18	900	Gilbert, (A G)	22	21¾	21¾	— ⅛
124⅝	116	100	Gleaner Comb Harv (4)	117	117	117	— 5
139	130¾	500	Glen Alden Coal (10)	134¾	133	134¾	+ 1⅝
22⅜	19	1,600	Goldberg Stores	22⅞	20	21¾	+ 2⅜
87	86	100	Do pf (7)	86⅝	86½	86½	+ ½
38½	22	700	Gold Seal Electric	37¾	37½	37⅝	+ ⅛
13	9¾	300	Golden Centre	10⅛	10⅛	10⅛	— ⅛
1	74c	10,700	Do rts	79c	74c	76c	— 4c
124	117½	2,800	Goldman Sachs	122⅝	122¼	122¾	— ⅛
30c	16c	1,000	Goldfield Consolidated	26c	20c	26c	+ 7c
14½	13¼	1,700	Gotham Knitbac Mach	13⅞	13½	13⅞	+ ⅛
40⅞	35⅝	1,600	Granite City Steel	39½	37⅞	38	— 1
18	12	500	Greenfield Tap & Die	16	15⅝	16	..
15½	13⅜	200	Greif & Brother	15½	14½	15½	+ 1⅝
33	27	400	Ground Gripper (25c)	32⅞	31½	32⅝	+ ⅝
163¼	144	200	Grigsby-Grunow, new (3)	149⅞	143	148	— 2
15½	12	500	Do rights	13½	13¼	13½	..
167	142¾	1,900	Gulf Oil of Pa (1½)	160⅞	158	158¼	— 2¾
68⅝	59	1,900	G'rlan Fire Assn (2.40)	66⅛	63	63¾	— ⅞
26⅞	23½	100	Hall Lamp (12)	25⅛	25½	25½	— ⅝
5⅝	4½	500	HappinessCandy, A (bi-40)	4⅞	4⅞	4⅞	..
2⅞	1⅝	800	Hall Printing rts, w i	2	2	2	..
74⅞	63⅜	300	Hart Parr Co	73½	73¾	72½	— ⅜
166	148¾	125	Do pf, A (8)	162	160⅝	160⅝	— 2
22	20	300	Hartman Tobacco	22	21	22	+ 1
49¼	43	2,000	Haseltine Corp (1)	46¾	46	46	+ 1
17⅛	16	100	Hecla Mining (60c)	16⅝	16⅝	16⅝	— ⅛
28⅛	23¾	100	Helena Rubenstein, w i	24	24	24	— ⅝
365	350	20	Hercules Powder (8)	365	365	365	+ 4
24⅝	21⅛	800	Heyden Chemical	23⅛	22½	22¾	— 1½
24	22⅝	100	Hires (H C) Co, A (2)	23	24	24	+ ¼
6⅝	5⅜	500	Hollinger Gold (60c)	5⅝	5¼	5⅜	+ ⅛
24⅛	24	100	Holt (Henry) (1.80)	24⅛	24½	24⅝	— ⅜
40⅜	33½	200	Hornel (George)	40¼	40	40	..
27½	25	100	Hood Rubber	25	25	25	— 1⅝

Range, 1929. High.	Low.	Sales.		High.	Low.	Close.	Net Ch'ge.

SLIGHT GAIN MADE BY COTTON MARKET

Futures Slip in Late Trading, but Steady Undertone Pervades Session.

MORE STOCK COMING HERE

Supplies at Southern Points Also Increase—Reports of Ginning Awaited.

Although the combination of trade covering in January and evening-up operations by professionals prior to today's ginning report caused an improvement in prices on the Cotton Exchange yesterday, liquidation in the last hour left the final quotations a point lower to 5 points higher than Monday. Selling pressure was limited both here and in New Orleans, which was offset by daily price fixing for mill account and imparted a steady undertone during the greater part of the session.

Uncertainty over the amount of cotton ginned to the middle of January influenced the day's operations by room traders. Only one private estimate has been issued, that of 13,688,000 bales, which would represent 540,000 bales for the period and would require 540,000 bales more during the balance of the season to reach the estimate of the Department of Agriculture, which is about 14,250,000 running bales grown in 1928. As the quantity ginned after the middle of January is invariably less than the amount from Dec. 18 to Jan. 16, the private estimate was smaller than generally has been expected unless the Crop Reporting Board has over-estimated last year's yield.

Although notices for more than 7,000 bales were issued yesterday the demand for January prevented any material change in differences between months, and January, March and May all closed at virtually the same figure. Cotton continues to reach New York for delivery on contract, the running stock now exceeding 69,000 bales, of which 58,000 have been certificated.

Port receipts for three days aggregated 7,000 bales more than during the three days last week and 26,000 bales more than in the corresponding period last year.

Yesterday's quotations follow:

	Open.	High.	Low.	Close.	Prev.
Jan.	20.12	20.19	20.10	20.15-16	20.15-16
March	20.18	20.25	20.16	20.23-17	20.16-17
May	20.17	20.25	20.14	20.23-17	20.15-16
July	19.83	19.87	19.78	19.86-81	19.79-80
Oct., old	19.45	19.53	19.45	19.48	19.47
Oct., new	19.27	19.35	19.24	19.29	19.27
Dec.	19.32	19.41	19.31	19.38	19.33-34

The local market for spot cotton was quiet, unchanged at 20.40c for middling upland.

Southern spot markets were: Galveston, 19.60c, unchanged, sales 531 bales; New Orleans, 19.29c, unchanged, sales 1,077 bales; Savannah, 19.40c, 2 points decline, sales 264 bales; Augusta, 19.38c, unchanged, sales 67 bales; Memphis, 18.65c, unchanged, sales 4,049 bales; Houston, 19.40c, unchanged; sales 3,035 bales; Little Rock, 18.70c, unchanged, sales 550 bales; Dallas, 18.85c, unchanged, sales 3,194 bales.

Yesterday's cotton statistics were:

	Yesterday.	Last Wk.	Last Yr.
Port receipts	45,048	84,860	27,416
Exports	18,504	16,869	10,098
Export season	5,481,809	5,222,271	4,470,655
New York stock	69,013	63,580	103,965
Port stocks	2,243,274	2,285,782	2,373,095
N. Y. arrivals	4,954	7,472	.....

Liverpool cables: Spot cotton quiet, unchanged at 10.88d for middling. Sales 6,000 bales, American 4,000. Imports, 43,000, American 31,000. Futures opened quiet, 2 to 3 points decline. Closed quiet but steady, unchanged to 2 points decline. Prices: January 10.33d, March 10.89d, May 10.44d, July 10.41d, October 10.18d, December 10.14d.

Manchester: Yarns quiet. Cloths, good demand for India.

CORPORATION REPORTS.

Financial Statements Issued by Industrial and Other Companies.

Jones & Laughlin Steel Company reports for the fourth quarter of 1928 a net income of $3,919,234 after all charges, equal after preferred dividends to $5.05 a share earned on 573,320 common shares. This compares with $4,504,905, or $6.08 a share, in the previous quarter and $1,397,128, or 69 cents a share, in the last quarter of 1927. Net income for 1928 was $15,568,687, or $20.08 a common share, against $11,236,989, or $12.64 a share in 1927.

Philadelphia Company.

Net earnings of the Philadelphia Company for Guaranteeing Mortgages for 1928 were $543,417. Newly insured mortgages during the year aggregated $23,818,182, while the net gain in guarantees outstanding was $11,353,398. The balance sheet as of Dec. 31 shows total assets of $7,887,581, including $78,380 in cash.

H. R. Mallinson & Co.

H. R. Mallinson & Co., Inc., report for 1928 a net income of $1,085,835 after depreciation, interest and other charges. The balance sheet shows current assets of $6,082,006 and current liabilities of $2,528,801, leaving a net working capital of $3,553,205.

Howe Sound Company.

The Howe Sound Company reports for the quarter ended Dec. 31, 1928, net profit of $754,418 after taxes, depreciation and other charges, but before depletion. This is equal to $1.52 a share on 496,038 shares of no par stock and compares with $668,194 or $1.35 a share in the preceding quarter and $488,860 or 81 cents a share in the fourth quarter of 1927. The statement for the year 1928, compiled from quarterly reports, shows net profit of $2,640,068 before depletion, equal to $5.34 a share, against $2,142,-118 or $4.31 a share in 1927.

Virginia Iron Coal and Coke.

The preliminary statement of the Virginia Iron, Coal & Coke Company for the year 1928, shows net loss of $61,736 after taxes, interest, depreciation and depletion, but subject to inventory and other annual adjustments. This compares with a net loss of $182,490 in 1927. Net profit for the final quarter of 1928 was $84,-096, equal to $1.36 a share on 28,000 shares of 5 per cent preferred stock. This compares with net profit of $37,712 in the preceding quarter and $9,686 in the final quarter of 1927.

Pittsburgh Steel.

Net profit of the Pittsburgh Steel Company for the six months ended Dec. 31, 1928, was $1,743,270 after depreciation, interest, Federal taxes and other charges, equal after dividend requirements on the 7 per cent preferred stock to $5.45 a share on 293,500 common shares. For the quarter ended Dec. 31, net profit was $837,448 after above charges, equal after preferred dividends, to $2.58 a common share, against $905,-446 or $2.80 a share in the preceding quarter. Current assets on Dec. 31 amounted to $31,365,576 and current liabilities $3,150,419.

Pennsylvania Coal and Coke.

The preliminary report of the Pennsylvania Coal and Coke Corporation for the year 1928 shows a deficit of $510,182 after depreciation, depletion, ordinary taxes and other charges, as compared with a deficit of $789,877 in 1927. Net income for the final quarter of 1928 was $37,214 after above charges, against a deficit of $477,855 in the corresponding quarter of 1927. December net income amounted to $7,380, against a deficit of $130,284 in 1927.

RAW SILK MARKET WEAKER.

Price Changes All Downward—Transactions Increase.

Trading interest expanded on the National Raw Silk Exchange yesterday, the turnover reaching 450 bales. There was a weaker undertone and the close found bids ranging from unchanged to 2 cents a pound lower. Three January notices were issued but failed to affect the near-by positions appreciably.

Price ranges for raw silk futures yesterday were:

	High.	Low.	Close.	Prev. Close.
January	4.94	4.94	4.93-4.96	4.94
February	4.97	4.96	4.96-4.96	4.97
March	.....	.....	4.95-4.97	4.97
April	4.97	4.97	4.97-4.98	4.97
May	.....	.....	4.97	4.97
June	.....	.....	4.95	4.95
July	.....	.....	4.95	4.96
August	.....	.....	4.92	4.93-4.95

LIVE STOCK AT CHICAGO.

Special to The New York Times.

CHICAGO, Jan. 22.—Hog prices were on the upgrade, with gains of 10 to 25 cents. Receipts were less than anticipated and shippers were heavy buyers. The top was 25 cents higher at $9.40, and the general average was up 20 cents at $9.20, equaling the best figure since Nov. 10. Bulk of sales of 180 to 350 pound averages were at $9 to $9.30, with packing sows at $8.25 to $8.75. Packers bought 26,900 and shippers 15,000, with 5,000 left over. Receipts, 24,000, with 28,000 estimated for tomorrow.

Cattle were in slow demand and the market was weak to 25 cents lower. Numerous loads were carried over unsold. Choice steers were not offered. The best offerings sold at $14.50, and the bulk of beef cattle brought $10.75 to $13. Fat lambs were firm to 15 cents higher, with the bulk of sales at $16.50 to $17, and a top of $17.25. Sheep were steady to strong at $7.25 to $9.75, with a top of $10.75. Receipts, 13,000.

LIVE STOCK AND MEATS.

These prices were reported yesterday in the New York and New Jersey markets by the United States Department of Agriculture:

CATTLE.

Off day, no trading. Late Monday's sales in line with early trade. Medium 1,160 pound steers $18.25.

CALVES.

Scarce, steady. Good to choice, $18.50 to $19.50. Medium, $14.00 to $17.00. Common southern calves steady, $8.75.

HOGS.

Nominal. Late Monday's trade steady to 25c lower, showing the decline. Desirable 125-155 pound weights, $9.75 to $10.00, 61-117 pound pigs, $8.50 to $9.50. Light sows, $7.50.

SHEEP.

In limited supply steady. Few good to, choice, $17.00.

Weather in Cotton and Grain States.

Special to The New York Times.

WASHINGTON, Jan. 22.—Forecast:

NORTH CAROLINA—Showers Wednesday; warmer on the coast and colder Wednesday afternoon in west portion, colder Wednesday night; Thursday probably rain and colder.

SOUTH CAROLINA AND GEORGIA—Cloudy, possibly showers Wednesday; colder Wednesday night; Thursday rain and colder.

FLORIDA—Mostly fair Wednesday; Thursday cloudy, probably showers in north; mild temperature.

LOUISIANA—Wednesday partly cloudy, preceded by rain in east portion; colder.

MISSISSIPPI—Rain, colder.

ALABAMA—Occasional rains.

EXTREME NORTHWEST FLORIDA—Occasional rains, moderate southerly winds.

ARKANSAS—Probably fair, colder, with a cold wave in northeast portion; much colder Wednesday night in northeast and south portions.

TENNESSEE—Partly cloudy and much colder Wednesday; preceded by rain in east Wednesday morning; Thursday cloudy, probably rain or snow.

OKLAHOMA—Partly cloudy, colder in southeast portion; livestock warnings.

EAST TEXAS—Generally fair, much colder freezing in north portion.

WEST TEXAS—Partly cloudy, colder in north and east portions, except the Panhandle; livestock warnings in north portion.

KENTUCKY—Freezing and much colder Wednesday; Thursday cloudy, probably rain or snow.

OHIO—Partly cloudy and much colder Wednesday, preceded by snow flurries Wednesday morning; Thursday cloudy, probably snow in south portion.

ILLINOIS—Fair Wednesday with severe cold wave; Thursday fair in north, possibly snow in south portion; colder.

INDIANA—Generally fair Wednesday and Thursday, except possibly snow Thursday in south; severe cold wave Wednesday, continued cold Thursday.

LOWER MICHIGAN—Partly cloudy Wednesday probably snow flurries in extreme west and extreme north; Thursday fair; severe cold wave Wednesday; continued cold Thursday. Fresh to strong northwest winds Wednesday.

UPPER MICHIGAN—Snow Wednesday, Thursday generally fair; cold wave Wednesday; continued cold Thursday; fresh to strong northwest winds Wednesday.

WISCONSIN—Generally fair Wednesday and Thursday, colder Wednesday; severe cold wave in east; continued cold Thursday east, but so cold in west.

MISSOURI—Generally fair Wednesday and Thursday, except possibly snow Thursday in south; colder Wednesday except extreme northwest, cold wave in east and south; continued cold Thursday.

IOWA—Fair Wednesday and Thursday, colder Wednesday in extreme east; cold wave extreme southeast; not so cold Thursday in east and north.

MINNESOTA—Generally fair Wednesday and Thursday; colder, northeast Wednesday; not so cold Thursday.

NORTH DAKOTA—Generally fair Wednesday and Thursday; slowly rising temperature.

SOUTH DAKOTA—Generally fair Wednesday and Thursday, not quite so cold Wednesday, rising temperature Thursday.

NEBRASKA—Generally fair Wednesday and Thursday, not quite so cold extreme north Wednesday, rising temperature Thursday.

KANSAS—Partly cloudy Wednesday, possibly snow in south; continued cold Wednesday; Thursday generally fair, rising temperature in north.

CAR LOADINGS ROSE IN THE WEEK OF JAN. 12

Total of 914,187 Cars Was Above Same Period of 1928 but Below That of 1927.

Special to The New York Times.

WASHINGTON, Jan. 22.—Loadings of revenue freight for the week ended Jan. 12 totaled 914,187 cars, the American Railway Association announced today, an increase of 215,464 cars over the previous week, which included the New Year's holiday. Increases were reported in all commodities. It was also an increase of 6,886 cars, compared with the corresponding week in 1928, but a decrease of 28,544 cars under the same week in 1927. The car loadings in detail were:

Items.	Week Ended Jan. 12.	Week Ended Prev. Week.	Change From Prev. Week.	Change From Same Week '28.
Misc. freight	414,041	341,816	+ 72,225	— 4,776
Coal	215,041	141,616	+ 73,425	— 331
Grain, gr. prods.	42,083	+ 2,283		— 4,088
Live stock	25,008	+ 5,084		— 881
Merchandise, less than car lots	224,068	+ 52,882		— 5,421
Forest prods.	54,295	+ 9,071		— 5,424
Ore	9,782	+ 748		+ 402
Coke	11,001	+ 965		+ 622

Car loading for the week ended Jan. 12 compares withother weeks as follows:

Week ended	1929	1928	1927	1926
Jan. 12	799,723	754,247	985,691	907,022
Jan. 5	698,723	754,247	988,886	907,022
Dec. 29	667,636	880,654	734,281	767,008
Dec. 22	847,668	826,710	967,840	901,061
Dec. 15	874,086	838,152	1,056,075	903,728
Dec. 8	884,852	877,616	992,933	1,009,630

CRUDE RUBBER PRICES RISE.

Futures Retain Part of Gains Made in Early Trading.

Crude rubber futures turned strong on the Rubber Exchange yesterday in response to higher cables from London. The July position advanced 60 points before trade factors supplied contracts and forced a cancellation of part of the improvement. At the close prices were 10 to 40 points higher on the day. Sales involved 675 lots in eight deliveries. March, May and July were traded actively. Switches from May to July were done at 30 points premium, and from March to September at 90 points.

London made early gains of ¼d over the list but later turned easy. The closing was quiet. Spot, January and February advanced ¼d to 10¾d; March, 5-16d to 10 7-16d; April-June, 5-16d to 10 9-16d; July-September, ¼d to 10¾d; October-December, ¾d to 10¾d. Singapore closed steady, 1-16d to 3-16d higher.

Prices on the local exchange follow:

	High.	Low.	Close.	Prev. Close.
January	20.40	20.40	20.30-40	20.20
February	20.50	20.40	20.40-30	20.30
March	20.70	20.50	20.60	20.30
April	.....	.....	20.80	20.50
May	21.10	20.90	21.00	20.70
June	.....	.....	21.20	20.80
July	21.30	21.10	21.30	20.90
August	.....	.....	21.40	21.00
September	21.60	21.30	21.40-60	21.20
October	21.80	21.50	21.60-80	21.30
November	.....	.....	21.60	21.40
December	21.80	21.60	21.70	21.50

Spot price 20.50c.

MACHINE TOOL SALES GOOD.

Steady Activity Is Reported—Unfilled Orders Numerous.

Sales of machine tools are continuing at a steady pace throughout the country. Inquiries indicate that buying will remain active for some time to come, according to American Machinist. The volume of unfilled orders is high. Despite efforts to catch up on deliveries through operating overtime, manufacturers complain that employment, in many instances, has been seriously curtailed because of the influenza epidemic.

Railroads in the Chicago district are showing more interest in the market and lists are expected to be issued shortly. Orders from the railroads are slowly picking up in Indianapolis. Business in tools is good in Cincinnati, with the bulk of the orders coming from the automotive shops. Employment in the machine shops of Detroit is increasing. In the Eastern and New England districts, the total volume of new business is satisfactory.

STEEL INGOT OUTPUT RISES.

Improvement by Independents Brings Production Above 83½%.

Steel ingot production is now in excess of 85% per cent, compared with a fraction above 82½ per cent in the previous week and better than 84 per cent two weeks ago. The increase is due entirely to improvement among the independents, who are running at a shade above 82 per cent, contrasted with about 80 per cent in the preceding week and around 82 per cent two weeks ago.

No change has been made in the activities of the United States Steel Corporation, which continue slightly below 85 per cent. Two weeks ago the corporation was running at 86 per cent. At this time last year the Steel Corporation was operating at 83 per cent capacity, while Independents were at more than 72 per cent, and the average for the entire industry was between 77 and 80 per cent.

CLEVELAND EXCHANGE.

Sales.		High.	Low.	Last.
181	Aetna Rubber	25	25	25
50	Akron Rubber	23	23	23
10	Allen Industries	13½	13½	13½
40	Do 1st pf	93	93	93
355	American Multigraph	39	38½	39
20	American Vitrified Prod	18	18	18
35	Buckeye Incubator	10½	10½	10½
250	Byers Machine	17	17	17
301	Chr Ice & Fuel	61¾	61	61¼
440	F G Clark	10	9¾	9¾
100	Cleveland Builders	33½	33	33
35	Cleveland Electric Ill	140	140	140
30	Cleveland Illuminati pf	11	11	11
197	Cleveland Railway	105	104¾	104¾
15	Cleveland Trust	418	418	418
10	Columbia Auto pf	32	32	32
35	Falls Rubber	6¾	6	6¼
5	Do pf	11	11	11
95	Federal Knit	36¾	36¾	36¾
45	Firestone	240	240	240
28	Do 6% pf	110	110	110
170	Do 7% pf	110¾	110¾	110¾
1,225	Foote Burt	44	43	44
5	General Tire	260	260	260
1	Guardian Trust rts	2¾	2¾	2¾
93	Halle Bros	45½	44½	44½
27	Do pf	104½	104½	104½
10	Fulton Iron	6	6	6
3	Hy P Br pf	65	65	65
821	Int Shoe	72¾	72¼	72¼
20	Do pf	109	106½	109
15	Jaeger Machine	21½	21	21
120	Kaynee	20	20	20
28	Kelley Island Lime	58	58	58
115	Lamson and Sessions	44	44	44
380	A G McKee	42¾	42	42½
135	Metropolitan Brick	50½	50	50½
10	Miller Rubber pf	82	81½	82
25	Monarch Rubber pf	95	95	95
205	Myers & Bros	37½	37	37
170	National Tile	35	35	35
5	National Twist pf	50	50	50
38	Nestle Le Mur	24½	24½	24½
190	1909 Washer	23¾	22¾	23¼
5	N O P & L 6% pf	98	98	98
11	Ohio Bell pf	115½	115½	115½
100	Ohio Brass B	69	69	69
45	Packard Electric	124¾	124¾	124¾
10	Packer Corp	20½	20½	20½
503	Paragon Refining B	24½	24	24½
1,180	Reliance Motor	51	49	49
54	Richman Bros	131	131	131
10	Scher Bros	32½	32½	32½
485	Sehering Rubber	60	59	60
10	Do pf	106¾	106¾	106¾
125	Selby Shoe	64	64	64
10	Sherwin Williams	87¾	87¾	87¾
20	Do pf	108	108	108
90	Standard Textile A pf	88½	86¾	86¾
176	Stearns Motor	25	25	25½
800	Thompson Products	60¾	58	58
10	Trumbull Cliffs pf	104¾	104¾	104¾
50	Union Trust	322	321	321
20	Weinberger Drug	21	21	21
20	Wellman Seaver pf	65	65	65
25	Wood Chemical B	22	22	22
10	Youngstown S & T pf	103	103	103

OUT-OF-TOWN EXCHANGES

BOSTON.

Sales.		High.	Low.	Last.
450	Aero Wheel	58	57½	57½
1,600	Allen A Pf	97	96½	96½
25	Am Brit C	23	20	20
350	Am Oil	30½	29½	29½
610	Am C & Sug	75	73½	74
100	Am Pneu	5¾	5¾	5¾
1,066	Am Founders	85	83	84½
600	Am T & T	150¾	149¾	150¾
50	Am Woolen	46	45½	45½
75	Amoskeag	32½	32½	32½
1,195	Anaconda	128	126	126½
600	Andes Pet	1¾	1¾	1¾
50	Am Tex rts	2¾	2¾	2¾
360	Ariz Comi	4¾	4	4¾
25	Bancs Ital	69	69	69
25	Bigelow H	97	97	97
190	Bingham	50½	50½	50½
5	Boo & Alb	151	151	151
10	Bos Elevated	38	37	37¼
1,150	Do 1st pf	114	113	113
30	Do 2d pf	107¾	107¾	107¾
1,062	B & R pf	90	88	90
70	Do A	81	80	81
350	Do D	109½	108	109
10	Do pf	110	110	110
15	Brown pf	93¾	93	93¾
440	Cal & Hecla	15	14½	14½
40	Cap Adm	72	72	72
10	Cat Ori pf	106	106	106
1,150	Con Gas	88	87	87½
10	Cons Sec	4.11%	11¾	11¾
4,712	Con Range	25¾	25½	25¾
10	Credit Alli	45	45	45
150	Crown C & S	15¾	14¾	14¾
50	Curtiss Fly	24	24	24
100	East Bos Ld	6	6	6
580	East Butte	3½	3½	3½
5	East M Ry	.....	.....	.....
	pf	55	55	53
90	Eastern S S	106¼	106¼	106¼
670	Econ Groc	28½	28¼	28¼
1,187	Eitingon Sl Hl	29½	29	29½
156	Enc Pet	5	4¾	4¾
2,035	Estd Group	44½	43¼	44½
200	For Theo A	34¼	34	34
25	Gil Mach	33	33	33
120	Gen Alloys	18	18	18
40	Gen Elec	238½	238½	238½
30	Do spec	11½	11½	11½
5,175	Georgian	6	6	6
2,500	Do A pf	17	17	17
80	Gilchrist	32	31	31¾
681	Gilchrist R	119½	119	119½
250	Granby	91¾	89¾	90¾
50	Greenfield T	45	45	45
200	Hargraft	46¾	46¾	46¾
40	Hood Rub	26	26	26
1,845	Hy Grade L	52	49¾	52
118	Intl Cement	91¾	91¼	91¾
200	Isa Pete	23½	23½	23½
10	Isl Creek	54	53¾	53¾
260	Isle Royal	30¾	30	30¾
1,870	Keweenaw	7½	6¾	7½
45	Kidder P, A	.....	.....	.....
	pf	93	93	93

Bonds (Sales in $1,000 Units).

1	Fox N E T 6s	103¾	103¾	103¾
3	Rock Isl Ark	98½	98½	98½
6	Leipsic Tr F 7s	98	98	98
1	N Eng Tel 5s	100½	100½	100½

PHILADELPHIA.

Sales.		High.	Low.	Last.
8,220	Almar Stra	7¼	7	7
415	Am Stores	93	92	92
100	Anaconda	127¾	127½	127¾
200	Baker Bdg Cp	17¾	15¾	15¾
600	Do pf	62½	62	62
415	Bell Tel Pas	.....	.....	.....
	pf	116½	116¾	116½
5,200	Budd	54	52	53½
605	Do pf	84¾	86	87
8,600	Budd Wheel	60	58	58½
80	Cam Iron	49	49	49%
2,900	Cam Fish	26	25½	25½
1,100	Can Marconi	8¾	8¼	8¼
900	Cons Th Ltd	19	19	19
128	Cons Tr N J	61	60	61
880	Dis Pur Ice	49¾	49¼	49¾
100	El Stores	84¾	84½	84½
2,200	Firs Assoc	50¾	50	50½
3,100	Ford, Ltd, Est	17¾	17	17
10	H & H	226	225	225
400	Ins Co N A	84¾	84	84
50	Keyst Tel	6	6	6
2,810	Lake Sup Cp	20¾	20	20¾
1,400	Lehigh Nav	131½	131½	131½
100	Lit Bros	24½	24½	24½
400	Mfg Cas	35¾	35	35
800	Noranda M	68¾	68	68
3,400	Nat Bis L	44	44¾	44½
125	North Am	44¾	44¾	44¾
1,300	No Am Aviz	18¾	18	18

Bonds (Sales in $1,000 Units).

2	El & P cfs 4s	83½	82½	82½
11	Lake Sup Cor			
	5s, stpd	60	60	60
1	Leh Nav 4½s	100	100	100
8	Leh Val An 4½s	100	100	100

BALTIMORE.

Sales.		High.	Low.	Last.
65	Arundel	43¾	43	43
10	Baltic Trust	188	182	182
1,187	Balt Tr	49	48	49
24	Century Tr	199½	199	199½
31	C&P Tel pf	115¾	115¼	115¾
10	Consl Credit	57¼	57¼	57¼
1,102	Do Fin A	41	41	41
5	Do wr	13¾	12¾	13¾
180	Cons Coal	20	19	20
1,788	Cons G & E	101	100	101
6	Do 5% pf	102¾	102¾	102¾
8	Do 6% pf	116	116	116¼
40	Conti Trust	300	300	300
85	Davis Drug	.....	.....	.....
	pf	57	57	57
945	EastRollMill	29	29	29
50	Equitable Tr	126	124½	125
25	First Nat Bk	594	594	594
100	Fin Svc A	15¾	15¾	15¾
21	Fin Tr & Dep	205	205	205
165	Houston O pf	88	87	87
88	Md Casualty	167	165¼	165¼
63	Mid-Cont Pet	.....	.....	.....
	rights	¾	¾	¾

Bonds (Sales in $1,000 Units).

18	Black & D 6s	130	128	130
8	Gs, So A Fla 5s	98	98	98
3	Do Inc 5s	98	98	98
2	Do Income 4s	42	42	42

DETROIT.

Sales.		High.	Low.	Last.
455	Airway E A	40¼	40	40
360	Alloyed'n B	27½	27	27½
100	Auto F & B	13½	13½	13½
160	Baldwin L M	39	39	39
782	Bohn A & B	120¾	120¾	120¾
4,438	Bower R B	18¾	17	18½
125	Brown F&W	.....	.....	.....
	A	33½	32½	33¼
12,161	Do B	32½	32½	32½
12,161	Brown Mfg	50¾	49	49
6,020	CG Sp & Bpr	13¾	12¾	13¾
770	Do pf	10	9¾	10
1,225	Copeland Pd	.....	.....	.....
	B, tfse	8¾	8¾	8¾
100	Do B, v t c	5	5	5
300	Crowley Mil	58	58	58
230	Cont Do pf	80	80	80
200	D & C Nav	16¼	16¼	16¼
488	Det Cream	80¾	80	80
895	Det Ei un	88	87	87
350	Det Forge	22½	22½	22½
100	Det Mtr Bus	9¾	9¾	9¾
565	Fed Mogul	29	28¾	29
200	Fed Scr WK	73¾	73¾	73¾
650	Frost G & S	28½	28½	28½
814	Foots Burt	44	43	44
100	Gemmer A	41	41	41
200	Gen F&M un	38¾	38¾	38¾
100	Gen Motors	9	9	9
325	G R Meter pf	14¾	14	14
1,410	Hall Lamp	25½	25	25½
962	Hayes Body	56½	55	55

CINCINNATI.

Sales.		High.	Low.	Last.
100	Ahrens F, A	15	15	15
388	Am Ldry M	95	94¾	94¾
10	Am Prods	32	32	32
10	Do pf	98½	98½	98½
820	Am R Mill	108¾	108	108
85	Am Thermos	19	18¾	19
143	Do pf	48¾	48¾	48¾
42	Buckeye Inc	10	10	10
3	Philip Carey	250	250	250
20	Do pf	128	125½	126
180	Churngold	39	39	39
483	Cin B Grk pf	88½	88	88
30	Cin Gas & El	86¼	86¼	86¼
39	Cin St Ry	40¾	40¼	40¾
16	Cin & S T	128¾	128¾	128¾
140	City Ice & F	61½	61½	61½
300	Crosley Rad	140¾	140¾	140¾
10	Dow Drug	40½	40½	40½
265	Eagle P Lr	29¾	27¾	29¾
50	Fyr Fyter	28	28	28
491	Formica Ins	35	35	35
100	Gibson Art	52½	52½	52½

PITTSBURGH.

Sales.		High.	Low.	Last.
60	Am Window Glass pf	88	88	88
20	Am Window Glass pf	93	93	93
10	Do pf	40	40	40
350	Ark Gas	4½	4½	4½
455	Armstg Cork	62½	62	62½
50	Blaw Knox	25¾	25¾	25¾
375	Carnegie Met	19¾	19¾	19¾
15	Devonian Oil	7	7	7
900	Harb W Rad	55	54	55
125	Hels Pat	24½	24½	24½
30	Lone Star Gas	70	70	70
1,960	McKinney M	17¾	17	17¾
25	Nat Fireprfg	10¾	10¾	10¾

ST. LOUIS.

Sales.		High.	Low.	Last.
20	Bentley G S	40	40	40
210	Bur Mfg pf	17¾	17¼	17¼
15	Coca Cola	44	44	44
210	Coca Cola A	44	44	44
200	Elder Mfg	36	36	36
30	E Wallt 1st pf	103	103	103
25	Ely & Wlk 1st pf	84¾	84¾	84¾
10	Fulton Iron	6	6	6
5	Hy P Br pf	65	65	65
821	Intl Shoe	72¾	72¼	72¼
20	Do pf	109	106½	109
15	Jaeger Machine	21½	21	21
120	Kaynee	20	20	20
28	Kelley Island Lime	58	58	58
115	Lamson and Sessions	44	44	44
380	A G McKee	42¾	42	42½
135	Metropolitan Brick	50½	50	50½
10	Miller Rubber pf	82	81½	82
25	Monarch Rubber pf	95	95	95
205	Myers & Bros	37½	37	37
170	National Tile	35	35	35
5	National Twist pf	50	50	50
38	Nestle Le Mur	24

SALES OF COPPER MADE AT 17 CENTS

Advance of ¼ Cent on Eastern Deliveries Made by Several Smaller Dealers.

GENERAL INCREASE LIKELY

Business Heavy, With Indications of Further Large-Scale Buying for European Account.

An advance of ¼ cent a pound in electrolytic copper for delivery in the East was made yesterday by several of the smaller producers, establishing a tentative figure of 17 cents a pound for the metal. Many other producers were out of the market entirely. Some copper was still available, however, at 16¾ cents a pound, delivered Connecticut Valley points to the end of May, but it is expected that a general level of 17 cents domestic and 17¼ cents foreign will prevail by the end of this week.

Sales of the metal were very heavy yesterday and Monday. A large tonnage was contracted for by domestic fabricators, orders being placed wherever consumers found that they could still buy at 16¾ cents delivered. Foreign sales Monday were approximately 11,000,000 pounds, and the buying yesterday was in excess of 6,000,000 pounds.

Indications were seen yesterday that the buying on both foreign and domestic account would continue in good volume throughout this week.

In some informed quarters it was intimated yesterday that the advance in price would not halt until a level of 17¼ cents domestic and 17½ cents foreign is reached. Foreign purchasers have followed the recent advances very slowly, it is pointed out, and still have some of their nearby commitments to cover. The foreign buying is mainly for March delivery, with some February metal still in demand. Domestic fabricators, on the other hand, have covered their nearby requirements more fully and are now buying chiefly for April. This buying is believed to indicate further large-scale purchasing for European account.

Price advances in the last year have been effected in series of ¼ cent jumps. The low level last year was 14 cents.

TIN SALES LARGE FOR HOUR

Heaviest Turnover on Metal Exchange in Short Time on Record.

A high record for volume of sales in an hour was made in trading in tin on the National Metal Exchange yesterday. In the first hour of the afternoon 360 tons were traded of the total 410 tons for the day. It represented the passing of tin from speculative into other hands. The market in general closed steady at prices unchanged to 10 points higher. January was the strongest position. Prices were lower in the afternoon, there having been a 15-point spread in some cases.

Prices ranges for tin yesterday were:

	High.	Low.	Close.	Previous Close.
January	48.90	48.90	47.75-80	48.70
Feb.	....	....	48.75-80	48.70
March	48.80	48.80	48.75	48.70
April	48.90	48.75	48.75	48.70
May	48.90	48.90	48.70-75	48.65
June	48.90	48.75	48.75	48.65

METAL MARKET REPORT.

These prices were quoted on the local market:

	Yesterday Bid.	Asked.	Monday Bid.	Asked.
Copper, electrolytic	17.00		16.75	
Tin, str. spot	49.12½		48.87½	
Lead, N. Y. spot	6.65		6.65	
Zinc, N. Y. spot	6.70		6.70	
Antimony	9.50		9.50	
Quicksilver	123.00		123.00	
Aluminum	24.00		24.00	
Iron No. 2x silicon	21.00	21.25	21.00	21.25

London quotations were:

	Yesterday. £.	s.	d.	£.	s.	d.
Copper, spot	75	13	9	75	7	6
Copper, futures	75	17	6	75	13	9
Tin, spot	222	0	0	222	10	0
Tin, futures	222	7	6	221	10	0
Spelter, spot	25	17	6	26	1	3
Spelter, futures	25	16	3	26	1	3
Lead, spot	22	3	9	22	5	0
Lead, futures	22	5	0	22	7	6

COMMODITY PRICES.

Cash markets were strong yesterday, at least four articles reaching new high prices for the year. These were wheat, rye, oats and copper. Others to advance were rubber, coffee, eggs, lard and tin. Steadiness prevailed in other groups.

Yesterday's closing wholesale cash prices for commodities, in the New York market unless otherwise noted, were:

	Jan. 22, 1929.	Jan. 15, 1929.	Jan. 24, 1928.
FOODSTUFFS.			
Wheat, No. 2 red	$1.64⅜	$1.57⅛	$1.06⅝
Corn, new, No. 2 yel.	1.16¾	1.16¾	1.08
Rye, No. 2 white	1.18⅝	1.15	1.21¼
Oats, No. 2 white	.63½	.61	.66½
Flour, std. Spg pat.	6.30	6.10	7.25
Coffee, No. 7 Rio	17¾	17¾	14¾
Sugar, granulated	.0510	.0505	.0580
Butter, cr 92 score	.47½	.47	.47
Eggs, fr. gath. 1st	.37@.38	.39	.46
Lard, Mid West	12.20@12.25	12.20	14.45
Pork, mess	29.50	30.00	32.00
Beef, family	29.50@31.00	31.00	34.00
METALS.			
Iron, 2X Phila	20.25	20.25	20.25
Steel billets, Pitts	33.00	33.00	33.00
Lead	6.65	6.65	6.50
Copper	17.00	16.75	14.12½
Zinc, E. St. L. dely	6.35	6.55	5.62½
Tin	49.12½	49.12½	55.37½
TEXTILES—			
Cotton, mid upland	20.40	20.40	18.65
Printcloths (64-60)	.07⅝	.07⅝	.07⅞
Silk, crack doub.	5.05	4.97½	5.10
MISCELLANEOUS—			
Rubber, spot	.2050	.1980	.40
Hides, heavy nat. strs.	.19	.20	.21½
Gasoline	.18	.18	.17
Crude oil, Mid-Con., 33 to 33.9 grav	1.21	1.21	1.22

Range of Prices, 1929.

	—Highest—		—Lowest—	
Wheat	$1.64⅜	Jan. 22	$1.30⅝	Jan. 5
Corn	1.17⅜	Jan. 18	1.04½	Jan. 2
Rye	1.18⅝	Jan. 22	1.12¼	Jan. 5
Oats	.63½	Jan. 22	.59	Jan. 2
Flour	6.30	Jan. 19	6.00	Jan. 2
Coffee	.18¼	Jan. 3	.17¾	Jan. 4
Sugar	.0532	Jan. 2	.05	Jan. 17
Butter	.49¼	Jan. 9	.46½	Jan. 12
Eggs	.39	Jan. 8	.27	Jan. 10
Lard	12.35	Jan. 12	11.75	Jan. 5
Pork	32.00	Jan. 2	29.50	Jan. 21
Beef	31.00	Jan. 2	29.50	Jan. 21
Iron	20.25	Jan. 2	20.25	Jan. 2
Steel billets	33.00	Jan. 2	33.00	Jan. 2
Lead	6.65	Jan. 2	6.65	Jan. 2
Copper	17.00	Jan. 22	16.75	Jan. 2
Zinc	6.35	Jan. 2	6.35	Jan. 2
Tin	49.87½	Jan. 2	48.87½	Jan. 21
Cotton	20.55	Jan. 14	19.95	Jan. 7
Printcloths	.07¾	Jan. 2	.07⅝	Jan. 9
Silk	5.05	Jan. 2	4.97½	Jan. 14
Rubber	21.30	Jan. 12	18.00	Jan. 3
Hides	.22	Jan. 2	.19	Jan. 18
Gasoline	.18	Jan. 2	.18	Jan. 2
Crude Oil	1.21	Jan. 2	1.21	Jan. 2

COTTONSEED OIL.

	Sales	High.	Low.	Close.	Prev Close
Spot	....	....	....	10.20	10.00
January	....	....	....	10.25	10.20
February	50	10.30	10.30	10.29	10.17
March	600	10.43	10.34	10.43	10.33
April	....	....	....	10.50	10.40
May	600	10.66	10.59	10.65	10.55
June	....	....	....	10.70	10.60
July	13,500	10.85	10.77	10.84	10.75
August	200	10.90	10.90	10.93	10.81
Total	22,400 (includes switches),			12,000	

FLAXSEED.

	Minneapolis. High.	Low.	Close	Prev. Close	Last Year.
May	2.46	2.43½	2.43½	2.45⅝	2.16
July	2.45½	2.45¼	2.45½	2.45½	....
	Duluth.				
May	2.43	2.42⅝	2.43	2.43	2.17¼
July	2.43½	2.43¼	2.43½	2.43⅝	....
	Winnipeg.				
May	2.01½	1.99¾	2.01	2.00⅜	1.80⅝
July	1.99⅝	1.98⅞	1.99¼	1.98⅜	1.78

SUGAR, COFFEE, COCOA.

Price ranges for raw sugar futures yesterday were:

	High.	Low.	Close.	Prev. Close.	Last Year.
January	2.03	2.03	2.03	2.01	2.80
March	2.07	2.04	2.06	2.04	2.63
May	2.17	2.14	2.16	2.14	2.71
July	2.20	2.18	2.20	2.19	2.79
September	2.23	2.21	2.23	2.22	2.80
October	2.24	2.24	2.24	....	....
December	2.27	2.22	2.22	2.27	2.82
January (30)	2.24	2.20	2.20	2.24	....

Coffee.

Price ranges for raw coffee futures yesterday were:

NO. 7—CONTRACT "A."

	High.	Low.	Close.	Prev. Close.	Last Year.
January	....	....	17.25	17.30	13.35
March	16.32	16.12	16.27	16.30	13.48
May	15.64	15.48	15.60	15.60	13.50
July	14.87	14.83	14.84	14.84	13.20
September	14.25	14.20	14.25	14.20	13.07
December	13.81	13.75	13.75	13.82	12.97

SANTOS NO. 4—CONTRACT "D."

	High.	Low.	Close.	Prev. Close.
January	....	....	23.55	23.65
March	22.95	22.85	22.88	22.93
May	22.10	22.03	22.03	22.12
July	21.21	21.16	21.16	21.21
September	20.40	20.32	20.36	20.41
December	19.02	19.85	19.88	19.92

Cocoa.

After an unchanged opening prices on the New York Cocoa Exchange showed signs of increasing strength yesterday and the market closed unchanged to 5 points higher in a burst of brisk trading. The turnover was 111 lots, or 1,487 tons.

Price ranges for cocoa futures yesterday were:

	High.	Low.	Close.	Prev. Close.	Last Year.
January	....	....	9.80	9.77	13.75
February	9.76	9.76	9.85	9.87	13.65
March	9.95	9.90	9.95	9.92	13.68
April	....	....	10.05	10.01	13.74
May	10.20	10.15	10.22	10.18	13.81
June	....	....	10.32	10.28	13.90
July	10.40	10.35	10.37	10.37	13.95
September	10.60	10.55	10.59	10.58	13.90
October	....	....	10.64	10.64	13.85
November	10.45	10.45	10.48	10.48	....
December	....	....	10.37	10.32	....

PRODUCE MARKETS

Butter.

Receipts Jan. 21, 9,357 packages. Market again higher on nearly all grades of fresh table butter with demand fair. Supplies a little higher than were generally anticipated, probably because of delayed shipments. Consumptive demand shows slight improvement. Ladies and packing stock still dragging heavily and lower prices are named.

Creamery, lb.:		Extras, 92 score	48¼-.49
Higher than extra	.48-.48½	First, 90 to 91 score	.46-.48
Extras, 93 score	.47½	Seconds	.44½-.45½
Firsts, 90 to 91 score	.45½-.47	Lower grd	.43-.44
Seconds, 84 to 87 score	.43½-.45	Ladies:	
Lower grd	.42½-.43	Higher scorings	.46-.46½
Centralized:		Extras	.45½-.45¾
90 score	.46½-.46¾	Firsts	.44¾-.45¼
89 score	.45½-.45¾	Seconds	.43¾-.44½
88 score	.45-.45¼	Renovated	.42¼-.43
84 to 87 score	.43¼-.44¾	Lower grd	.39-.41
Unsalted:		Higher scorings	.46-.46½
Higher than extras	.49¼-.50	Extras	.45½-.45¾
		Firsts	.44¼-.45
		Seconds	.43¼-.44
		Lower grd	.42¼-.43
		Packing Stock:	
		No. 1	.31½-.32
		No. 2	.30
		Lower grd	.25-.29

Cheese.

Receipts Jan. 21, 253,517 pounds. Market is steady on cured State flats but irregular on cured daisies; fresh makes selling slowly at irregular prices.

State Flats:		Single daisies:	
Held	.27½-.29	Fresh, fcy	.24-.24½
Fresh, specs	.26½	Held	.25-.27
Fresh, fcy	.25¼	Wisc. Flats:	
Wisc. Young Am		Held	.26-.27½
Held	.27½-.28		
Fresh	.26-.26¼		

Eggs.

Receipts Jan. 21, 17,794 cases. Slightly unsettled position on fresh eggs today with no material changes in descriptions. Storage eggs quite firm with a good movement. No sales January refrigerator firsts on Clearing House; settling basis 25½c.

Mixed colors:		Firsts	.41
Hennery qual	.45	Mark., med	.40-.42
Extras	.44	Mark., pul	.35-.36
Extras tests	.39-.43	Peewees	.30-.33
Firsts	.37-.38	Pac. Coast whites:	
Seconds	.36	Extras	.40-.50
Mark., med	.29-.31	Extra firsts	.47-.48
Dirties:		Marked pul	.33
No. 1	.29-.31	Marked med	.42
No. 2	.26-.28	Other West. & South. gath	.37-.43
Checks	.24-.25	Browns:	
Whites:		Cur. col. fy. & other nearby & Wn.	.46
Current pack:		Gath., co	.43-.45
Jy & oth nrby hen. ext	.48-.49	Ex. firsts	.41-.42
Nrby. & Western, ay. ext	.46-.47	Firsts	.38-.39
Extra firsts	.42-.45		

STORAGE.

Mixed Colors:		Whites:	
Extra lsts	.29-.30	Gath., extra firsts	.29½-.30½
Firsts	.27-.28½	Firsts	.28½-.29
Seconds	.25½-.26½		
Mediums	.23½-.24½		
Checks	.20-.21		

Dried Fruits.

Apples:		Bbls., prime, lb	.05¼-.05½
State, boxes, fcy., lb	.15-.15¼	Bbls., fcy. lb	.06¼-.06¾
Choice, lb	.13-.13½	Bags, choice, lb	.05¼-.05½
Prime, lb	.12-.12¼	Prime, bags, lb	.04¾-.05
Wash boxes, ex. ch., lb	.14¼-.15	Cores and Skins:	
Chops:		State, bag, lb	.03-.03¼
State, bbls., fcy., lb	.07-.07¼		
Bbls., ch	.05¾-.06		

Fresh Fruits.

Barrel and basket apples steady to firm except Greenings which were easier. Cranberries dull. Strawberries more plenty and easier. Fancy Chilean plums and melons had ready outlet.

Apples:		Cranberries:	
Boxes:		All sections,	
Eu	2.50-4.00	Late varieties, ¼ bbl	3.00-9.00
Wn	1.25-3.75	Do ¼ bbl	2.00-4.50
Sn. and Esopus	2.75-11.50	Grapefruit:	
bbl	2.50-11.50	Fla., box	1.75-7.00
Do bsk	75-3.50	Kumquates:	
Avocado pears:		Fla., qt	.09-.13
Cal., flat crt	6.00-8.00	Limes:	
Lemons:		Dom., bbl	12.00-13.50
Cal., box	4.00-6.50	Melons:	
Oranges:		Chili, crt	6.00-6.50
Cal., box	1.75-8.25	Plums:	
Fla., box	1.75-8.00	Chili, box	2.00-3.50
Pears:		Strawberries:	
Nrby., bu	.75-2.00	Fla., freezers, qt	.28-.35
Do, bbls	2.00-5.50	Do qt	.45-.65
Wn, box	1.50-4.15	Tangerines:	
		Fla., ½ box	.75-2.50

Poultry.

LIVE.

About 70 freight cars due yesterday, probably 47 cars were unloaded, approximately 45 cars are due Wednesday and listings up to Friday night total 229 freight cars. Fowls had fair sale with light stock meeting the most demand. Chickens largely stagy and poor and meeting a slow demand. Pullets and broilers well sustained. Capons slow and lower. Old roosters also declined. Ducks and geese easier. Turkeys arriving sparingly.

EXPRESS.

Fowls:		Ducks:	
Colored	.28-.30	Nrby	.29-.30
Chickens:		Farm fattened	.30
Colored	.26-.28	Geese:	
Broilers:		Nrby	.24
Colored	.32-.40	Farm fattened	.26-.28
Leghorn	.32-.36	Pigeons:	
Pullets:		Pair	.45-.50
Colored	.34-.35	Squabs	.65-.70
Leghorn	.32-.34	Jumbo, pr	1.00-1.60
Capons	.36-.38	Guineas, pr	1.00
Slips	.29-.32	Rabbits, lb	.15-.20

FREIGHT.

Quotations based on sales made through the New York Poultry Exchange with consideration for closing bids and offerings.

Fowls:		Broilers	.33
Colored	.29-.30	Capons	.32
Chickens:		Slips	.27
Colored	.26-.27	Old roosters	.20
Leghorn	.25	Ducks	.28
Pullets	.33	Geese	.22

DRESSED.

Receipts light, trade fairly active and market generally firm on chickens and fowls of desirable quality, on colorless coarse, poor, firm. Turkeys quiet but firm. Ducks and geese dull and weak. Squabs higher. Guineas poor. Frozen chickens and fowls having more demand and firmer with small fowls higher.

Chickens:		Turkeys:	
Wn., box broilers,		Wn., young toms	.30-.44
Frozen	.30-.47	S'wn. toms	.30-.42
Fryers, fresh	.28-.35	Do old toms	.27-.31
Do froz	.28-.36	Do hens	.30-.38
Roasters	.30-.41	Do old hens	.30-.35
Do frozen	.29-.42	Nearby	.32-.50
Stags, fresh	.20-.30	Wn., hens	.30-.40
Fowls:		Capons:	
Wn., box	.24-.35	Wn	.30-.50
Old cocks	.18-.27	Geese:	
Ducks:		Wn	.18-.25
L. I., fresh	.26-.27	Pigeons, doz	.85-1.50
Wn	.18-.26	Squabs, No 1, white, lb	.60-.80
		Guineas, pr	1.50-2.25

Vegetables.

Sack potatoes steady and unchanged. Jersey sweets slow. Domestic onions irregular and a shade easier; imported held firmly. Artichokes weak. Beans easier and lower. Florida cabbage steady. California cauliflower barely sustained. California celery declining. Florida celery declining. Fancy cukes had ready sale. Florida lettuce slow; western iceberg weak and declining. Parsley easing off. Mexico peas had fair sale. Florida peppers weak and lower. Texas spinach weak. Nassau tomatoes slow and weak.

Anise:		Kohlrabi:	
Cal., crt	1.50-2.75	Tex., bsk	1.00-1.50
Artichokes:		Leeks:	
Cal., box	1.00-3.75	Nrby., 100 bchs	1.25-5.00
Cal., ½ box	1.75-3.50	Lettuce:	
State, Jerusalem, bsk	3.00	Fla., bsk	.75-1.25
Beans:		Fla., box	.75-1.00
Fla., bsk	3.00-7.00	Wn., iceberg, crt	1.50-4.50
Tex., bsk	4.00-5.00	Lima Beans:	
Cal., bsk	3.00	Cu., bsk	3.50-6.50
Beets:		Mustard Greens:	
Tex., crt	2.50-3.00	S. C., bsk	.75
Tex., bsk	2.00	Okra:	
Cal., crt	2.00	Cu., bsk, or crt	2.00-6.00
Broccoli:		Onions:	
Va., bsk	.50-.75	Span., ½ case	3.50
Cal., bsk	1.25-3.50	Span., crt	2.25-2.50
Ariz., bsk	.75-1.00	Hol. yel., bag	5.00
S. C., bsk	1.25	Wn. yel, bag, 3.00-3.15	
Fla., bsk	1.25	Wn. white, 50 lbs	1.25-3.25
Tex., crt	.50-4.00	Wn. red, bag	4.00
Brussels Sprouts:		Parsley:	
L. I., qt	.10-.25	Cal., drum	2.50
Cal., drum	7.00-8.50	Ber., crt	1.25-1.50
Cal., bsk	4.50-5.00	Tex., crt	2.25-2.00
Cabbage:		Cal., crt	1.50-2.50
State, ton	.$50-$55	Parsley Root:	
S. C., bsk	1.00-2.00	Cal., bsk	1.75-2.00
Fla., bsk	1.00-2.25	Cal., crt	3.50
Fla., crt	1.25-1.50	Parsnips:	
Tex., Savoy, crt	3.00-3.50	Nrby., bsk	1.00-1.25
State, red, bag	2.00-3.25	Peas:	
State, white, bag	2.40-2.65	Mex., crt	5.25-6.00
L. I., Savoy, bbl	1.50-2.00	Fla., bsk	2.00-3.00
Imported, red, bsk, or crt	3.00-3.25	Cal., crt	5.00
Do wht., bsk, or crt	2.25-2.50	Peppers:	
Carrots:		Fla., crt	4.50-7.00
Cal., crt	2.75-4.50	Mex., crt	5.50-6.00
State, bsk	1.50-2.25	Cu. and I. of P., crt	3.00-6.00
Tex., bsk	2.50-3.50	Radishes:	
Tex., bsk	1.25-2.00	Sn., crt	.75-1.75
Ber., crt	1.25-1.50	Sn., bsk	.25-1.00
Cardeni:		Rape:	
Cal., crt	2.50-2.75	Cal., crt	1.75-5.00
Cauliflower:		Ariz., crt	2.50-3.00
Wn., crt	1.25-2.00	Rhubarb:	
Fla., crt	1.00-1.25	Cal., ½ box	1.00
Celery:		Romaine:	
Hearts, doz. bchs	1.00-2.00	Fla., bsk	1.00-1.25
State, doz. bchs	.75-1.35	Shallots:	
State, crt	1.50	La., bbl	2.00-5.50
Fla., crt	2.00-3.75	Tex., crt	2.00-2.50
Cal., crt	2.00-7.00	N. J., dry, qt	.15-.17
Celery Knobs:		Spinach:	
Nrby., bsk	1.75-2.00	Va., bbl	.50
Chicory:		Va., bsk	.30-.50
Cal., crt	3.00-3.25	Cal., crt	.25-.50
Tex., bsk	.25-.50	Tex., bsk	.40-.90
Cukes:		S. C., bbl	2.00-2.25
Cu. and I. of P., crt	1.50-7.00	Squash:	
Cronnes:		Fla., crt	2.00-5.00
Belg., lb	.30-.35	Fla., bsk	3.00-3.50
Dandelion Greens:		Cu. and I. of P., crt	4.00-5.50
Tex., bsk	.25-.75	Nearby, Hub, bbl	4.00-4.75
Cal., small, crt	1.50-1.75	Tomatoes:	
Eggplant:		Repacked, crt., 1.50-2.25	
Cu. and I. of P., crt	1.50-2.00	Fla., crt	.75-2.25
Endive:		Fla., poor, bsk	.25
Belg., lb	.18-.20	Cu., crt	3.00-3.75
Escarol:		Cal., crt	2.00-7.00
Sn., bsk	1.25-1.75	Celery Knobs:	
Garlic:		Nrby., bsk	1.75-2.00
Cal., 100 lbs	10.50-11.00	Chicory:	
Italy	7.50-9.00	Cal., crt	3.00-3.25
Horseradish:		Tex., bsk	.25-.50
Ger., cask	3.50-7.50	Cukes:	
St. L., bbl	15.00	Cu. and I. of P., crt	1.50-7.00
Kale:		Cronnes:	
Va., bbl	1.75-2.00	Belg., lb	.30-.35
		Dandelion Greens:	
		Tex., bsk	.25-.75
		Cal., small, crt	1.50-1.75
		Eggplant:	
		Cu. and I. of P., crt	1.50-2.25
		Fla., crt	.75-2.25
		Fla., poor, bsk	.25
		Cu., crt	3.00-3.75
		Cal., crt	2.00-7.00
		Endive:	
		Belg., lb	.18-.20
		Escarol:	
		Sn., bsk	1.25-1.75
		Garlic:	
		Cal., 100 lbs	10.50-11.00
		Italy	7.50-9.00
		Horseradish:	
		Ger., cask	3.50-7.50
		St. L., bbl	15.00
		Kale:	
		Va., bbl	1.75-2.00

Potatoes.

Whites:		State & Pa., 180 lbs	2.00-2.25
L. I., 3-55 lb. sacks	2.50-2.75	Ber., bbl	4.00-5.00
L. I., 100 lbs	1.75	Me., 150 lb	2.00-2.35
L. I., 150 lbs	1.00-2.75	Me., 180 lb	2.35-2.60
L. I., 180 lbs	2.75-3.10	Idaho, carton	.65-.75
State, 150 lbs	1.85-2.00	Idaho, box	2.50-2.85
		Sweets:	
		N. J., bsk	.75-2.75
		Del. and Md., bsk	1.75-2.00
		Md., crt	2.25

Dried Peas and Beans.

Trade quiet and prices unchanged.

Peas:		Imported	11.25-11.50
Scotch, dom, 100 lbs	6.00	Pea	10.50-10.75
Bikeye, Cal	9.00	Naga-Uzura, Japan	8.50-8.75
Splits:		Lentils:	
Green, imp	6.50-6.75	Chile	10.75-11.00
Green, dom	6.75-7.25	Red Kidney, Domestic	8.50-8.75
Yel., dom	6.50-6.75	White kid. im.,	11.25-11.50
Yel., imp	6.00-6.25	Cal. lima, 100 lbs	12.75
Green Japan,	6.26-6.50	Imported, 100 lbs	11.25
Chick Mex	8.25-11.75	Marrow	11.25-11.50
Beans:		Lima, Madagascar,	10.50
Marrow choice dom. 100 lbs. jumbo	12.25-12.50		
Average	10.25-10.50		

Hothouse.

Mushrooms, 3 lbs	.25-1.10
Rhubarb—	
Canada, box	1.25-1.50
Mich., carton	.30-1.15
Tomatoes—	
10 lbs	3.00
Cukes—	
Fla., doz	1.75-3.00
Grapes—	
Belgian, lb	.23-2.50
Asparagus—	
Wn., doz. bchs	3.00-6.00
Mint—	
Mass., box	.75-.85
Radishes—	
N. J., 100 bchs	4.00

Other Products.

HAY AND STRAW—Market slow, irregular and unchanged; little fancy hay offering. No. 3 and poorer to No. 1, $15@$27.

HOPS—Very little business reported on the open market but situation is without material change. State, 1928, 30@33c: Pacific Coast, 1928, 25@26c: common to prime, 23@24c: choice, 1927, 22@23c; common to prime, 19@21c; older growths, 12@18c.

BANKRUPTCY PROCEEDINGS.

SOUTHERN DISTRICT.

Petitions Filed—Against

IROQUOIS TRANSIT CORP., 2 Broadway, by Stuart Towing and Transportation Co., Inc., for $1,403; Helen Hammond, $872; John A. McGuinn, $350.

SOPHIA F. BRYANT, boarding house, 233 and 249 West 139th Street, by William S. Brewer on a judgment claim for $8,961, which is partially secured by bond for $3,000.

MOLLIE MAYERS, INC., manufacturer of corsets and brassieres, 31 East Thirty-first Street, by the Bassett Metal Goods Co., Inc., for $300; the American Fabric Co., $500; Laufer Bros., $500.

Petitions Filed—By

HARRY POMERANTZ, jewelry, 71 Nassau Street—No schedules filed.

BENJAMIN SHAPIRO, dresses, 270 West Thirty-eighth Street—Liabilities $18,749, assets $11,558, main item being accounts, $9,308. Principal creditors listed are Mill Factors Corp., $1,259; Schwarzenbach, Huber & Co., $1,237; D. Smoller, $3,245; Maxwell Textile Co., $1,102.

LISS NOVELTY CO., INC., 1,123 Broadway —Liabilities $8,469, assets $3,700, main item being cash, $2,000.

BENJAMIN LASTER, provisions, 27 West Fordham Road—Liabilities $11,330, no assets mentioned.

JOSEPH J. SCHUTTA, bookkeeper, 107 East Sixty-third Street—Liabilities $2,782, assets $10.

ALBERT TRABOLD, baker, 1,194 First Avenue—Liabilities $5,214, no assets.

NAPHTAL GRINOCH, 771 Trinity Avenue—Liabilities $2,433, no assets.

BAPTIST ST. GEORGE, concrete block manufacturer, Piesmantville, N. Y.—Liabilities $5,478; no assets.

Receivers Appointed.

ALTER SIEGEL, furniture, 863 Westchester Av.—The American Exchange Irving Trust Co. appointed, under $5,000 bond, by Judge Goddard. Liabilities not stated; assets about $20,000.

Schedules Filed.

HYMAN PARSIPS, jobber of cotton goods, 77½ Eldridge St.—Liabilities $86,277; assets $35,625. main items being realty $11,000, stock $10,000, accounts $10,000. Principal creditors listed are I. M. Silverstein $11,000, secured; Amoskeag Manufacturing Co., $5,155; Bank of United States, $6,500; Jacob Goldberg, $4,330; Chatham Phenix National Bank and Trust Co., $2,506; Wellington Sears & Co., $2,537; Hunter Mfg. & Comm. Co., $2,848.

GRUNDSTEIN REALTY CO., INC., 230 Riverside Drive.—Liabilities $113,613, assets $62,000, consisting of real estate which is subject to mortgages. Principal creditors listed are Central Plastering Corp., $22,800, secured; Church E. Gates & Co., Inc., $13,000, secured; James Sligar, Inc., $7,345; J. F. Combi Tile Co., $6,800; Empire Brick Co., $5,162; New York Concrete Co., $5,805; William H. Barnum, $5,500; Pittsburgh Fuel Co., $2,600; George Storm & Co., $3,800.

CHARLES B. GRUNDSTEIN, real estate, 230 Riverside Drive.—Liabilities $67,128, no assets. He is contingently liable as an endorser of notes of the Grundstein Realty Co., Inc.

CHARLES STERN, coats and suits, 252 West 38th Street.—Liabilities $28,116, assets $3,283. Principal creditors listed are Moses Eisner, $3,500, secured; Mortimer Eisner, $3,250, secured; David I. Ullman, $2,500, secured; Sol. J. Bloch, $2,500, secured; A. Morgenstern & Brother, $3,005; Gitelman Bros., $1,231.

DAVID HALPERN, doing business as H. & H. Novelty Co., 640 Broadway.—Liabilities $17,523, assets $42,451, main item being accounts, $33,000. Principal creditors listed are Amalgamated Bank, $3,000, partly secured; New York-New England Co., $2,054; Kent Paper Co., $1,854; Beckman Card and Paper Co., $1,407.

MARCUS FRIEDMAN, doing business as M. Friedman & Son, baby carriages, 2,639 Eighth Avenue.—Liabilities $8,225, assets $2,200.

JOSEPH LEBOW, dry goods, 2,268 Jerome Avenue.—Liabilities $10,027, assets $9,000, consisting of stock.

EASTERN DISTRICT.

Petitions Filed—Against

JOHN PHILLIPS, plumbing and heating contractor, 30-11 Washington Avenue, Long Island City, L. I.—Liabilities, Brislin Lumber Co., Inc., for $2,804.05 and George A. Waryeld, $656.75.

Petitions Filed—By

BECKIE MAISEL, manufacturing curtains, 534 Eastern Parkway, Brooklyn. No schedules attached. The liabilities are about $13,000 and assets of $7,000.

LOUIS MARKS, manufacturing men's clothing, 269 Kosciusko Street, Brooklyn. Liabilities $7,086.52 and no assets.

BORIS BENJAMIN, pharmacist, 642 Howard Avenue, Brooklyn. Liabilities $6,883.38 and no assets.

WELLINGTON R. EMMERT, building superintendent, Huntington, L. I. Liabilities $1,544.95 and no assets.

Receivers Appointed.

KENWOOD STORAGE & WAREHOUSE CORP., East Ninety-eighth Street and East New York Avenue, Brooklyn. Judge Campbell has appointed William T. Simpson receiver in bond of $5,000.

MORRIS KAPLAN, 1,227 Prospect Place, Brooklyn. Judge Campbell has appointed Wendell Hamner receiver in bond of $1,000.

IN OTHER DISTRICTS.

Special to The New York Times.

INDIANAPOLIS, Ind., Jan. 22.—Addison P. Cohee, a former Frankfort (Ind.) contractor, filed a voluntary petition in bankruptcy. He listed indebtedness of $145

DRY GOODS JOBBERS TOLD OF TRADE NEED

'Mechanization of Distribution' Cited by E. M. West as Necessary.

TO SPEED FLOW OF GOODS

Institute Members Also Hear Plan of President Bond for Trade Doctors to Aid Stores.

The "mechanization of distribution" to match the mechanization of production, was cited as the great need of merchandising today, by E. M. West, a marketing expert who addressed the second annual convention of the Wholesale Dry Goods Institute at the Hotel Pennsylvania yesterday. Speaking on "The New Wholesaling," Mr. West declared that the problem of devising some method to establish the flow of the products from the factory delivery platform to the consumer at a pace equal to progress in production has required solution since the war ended ten years ago.

The wholesaler and retailer have but one excuse for being in business, he said, and it is that, in taking the product of the manufacturer from the factory to consumer, they add value through service to the product and make a profit in the process. If the service is inefficient, he pointed out, the article is increased unnecessarily in price and the value that the consumers' dollar will purchase is correspondingly reduced.

Should Know Unprofitable Items.

The more important study which both wholesalers and retailers should make, he said, should be directed to discover upon what items in their stocks they are expanding capital, time and energy without profit. Extension of inordinate credits by wholesalers to retailers and the tendency to load retailers with goods which they cannot move readily, he cited as among the evils which should be overcome.

S. M. Bond, president of the institute, in an impromptu address following M. West's talk, suggested that wholesalers in different sections of the country cooperate in the employment of one or two retail experts who could devote their time to "doctoring" retail stores in need of help by instructing the owners in modern retail methods.

Walker D. Hines, president of the Cotton Textile Institute, congratulated the wholesalers on the progress their institute has made and called attention to the cordial cooperation which has existed between the Cotton Textile Institute and the wholesalers' organization.

Have 85 Per Cent of Sales.

In a formal address at the opening of the session, Mr. Bond reviewed the first seven months' activities of the institute. He said that the membership now represents 85 per cent of wholesale dry goods volume in the United States and that the main achievement in his estimation was the determination "to test cooperative abilities and group action." He said the wholesaler today is ready and willing to adapt himself to modern and changing conditions.

Alvin E. Dodd, director general of the institute was one of the principal speakers of the morning session. He also reviewed activities of the institute, described its aims and purposes and stressed the need for cooperation in the industry.

"Stabilizing Business Through Self-Government" was the subject of an address by Christie Benet, general manager of the Interstate Cottonseed Crushers' Association and former United States Senator from South Carolina, who was the principal speaker at the annual dinner of the institute, in the Pennsylvania, last night. The important part which the Federal Trade Commission and other governmental agencies play through their cooperation with business was praised by the speaker.

G. C. Murphy Acquires Stores.

The G. C. Murphy Company, operating 5 cents to $1 variety stores, has acquired the seven Tottle stores in Baltimore and Annapolis, Md., increasing its chain to 141 units. The new stores are expected to add $1,350,000 gross to the sales of the Murphy Company, which did a business aggregating $12,118,187 in 1928.

PRODUCE EXCHANGE SECURITIES.

Tuesday, Jan. 22, 1929.
Sales $1,010.

Stocks.	High.	Low.	Last.	Sales.
Aero Klm cap $1 par	10¼	10	10¼	900
Am Eag Aircraft cap	12¼	11¾	12¼	1,075
Am Ever & Lt com...	37¾	36¾	37¾	1,930
Andes Petroleum com	2	1½	1¾	1,900
Asso G & El $6.50 pf	99¼	99¼	99¼	20
Do com	23	22¾	22¾	550
Bagdad Oil cap $1 pf	3	3	3¼	4,200
Central Dist com...	25¾	25¼	25¾	660
Columbia Bak 1st pf.	66	66	66	100
Do 2d pf.....	17¼	17¼	17¼	100
Col Asso Parts com.	31	30¾	31	400
Con. Instrument com.	14½	14	14½	400
Dut & Can Tun com.	5¾	5¾	5¾	100
Fin & Ind Sec com...	125	123	125	50
Interlake Ironer Co...	15¾	15½	15¾	275
Lessings, Inc.	12	12	12	200
La Land & Exp cap..	12	12	12	500
MacFadden Pub com	10	10	10	9
Nail American Co...	25¾	25¾	25¾	400
North Butte Min com	8¼	7¾	7¾	720
Root Refining pr pf..	26	23	26	100
Sher Gor Mines, com	7	7	7	100
Spilcoff Bth Ind com	8¾	8½	8½	450
Sud Basin Mines com	8¾	8¾	8¾	100
Union Cigar Co.....	9¾	9¾	9¾	1,200
BANKS.				
Bk of Am Nat Assn.	193	193	23	
Bank of U S.....	224	223	223	290
INSURANCE COMPANIES.				
Am Re-Ins (Phila)...	36	36	36	
Col States Fire Ins...	26¼	26¼	26½	50
Great Am Ins (N.Y.)	54	54	54	50
Mch. & Mfg Fire Ins.	23¾	23¼	23¾	150
Natl Liberty Ins Co..	31¼	31	31	1,700
Public Fire Ins Co...	31	30	31	1,600

THE BUSINESS WORLD

COMMERCIAL PAPER.

Yesterday—5½ to 5¾ per cent for the best names.
Monday—5¼ to 5½ per cent for the best names.
The quotations are for 4 to 6 months' paper.

***

Buyers' Arrivals Still Mount.

The number of buyers in the market here established a new peak during the week ended yesterday. The total was 1,482, while compares with 1,413 in the week preceding, according to the lists published in THE TIMES. The arrivals compare with 1,378 in the corresponding week a year ago. Some falling off was noted in the number of buyers here yesterday, 550 being reported, as against 598 on the preceding Tuesday.

***

Announces New Bemberg Yarn.

Perfection of a commercial yarn averaging twenty-five deniers in size was announced yesterday by President Arthur Mothwurf, president of the American Bemberg Corporation. The denier was said to be the smallest of any artificial fibre available for sale and was developed after months of experiment. The new yarn, it was stated, contains filaments of the same number and fineness as real silk. Because of this, use of the yarn in conjunction with silk will result in greater evenness in construction of fabrics, hosiery, underwear and other goods, it was explained.

***

Overcoating Prices Unchanged.

The first pricing of overcoating lines for 1929 in this market was announced yesterday by the Commodore Woolen Mills. Prices are unchanged and range from $1.80 to $2.70, net 30 E. O. M. Lines made by the Pontoosuc Mills range from $1.72½ to $2.75. Comprising the Commodore lines are oxford and blue meltons, elysians in the same shades, fancy plaid backs, fancy fleeces, Russian duvetyns and California weight topcoatings. The Pontoosuc goods include chinchillas, whitneys, meltons and mose finish elysians in staple and fancy shades. The lines will be opened on Monday.

***

Gray Goods Trading Light.

Gray goods trading continued light in this market yesterday, with most of the buying confined to printcloths. Sales of these fabrics included 39-inch 68-72s at 8¾ cents, spot 38½-inch 64-56s at 7⅞ cents, Eastern 38½-inch 48-squares at 5¾ cents, and February 36-inch 60-48s at 6¼ cents. For 4-4 square, four-yard sheetings 8¼ cents was paid, and there was also trading in 40-inch 2.85s at 11½ cents. Asking prices for drills, which were quiet, were based on 8½ cents for 37-inch 3.95s. In the fine-yarn cloths rayon specialties again did well.

***

Silver Fox Go on Show.

The largest collection of raw silver fox pelts ever assembled will go on show here at 9 A. M. today in the warehouse of the New York Auction Company, Inc., prior to being disposed of at auction in the company's salesroom on Monday next and days following. It consists of about 10,200 skins, of which 7,500 are from the Fromm Brothers fox farms in Wisconsin. The Fromm pelts were sold yesterday to be of especially good color for a season in which many of the skins reaching this market have a brownish tinge as a result of the lack of continued cold weather. The value of the entire offering was estimated yesterday by General Manager J. Gordon Noakes at about $1,500,000.

***

Underwear Buyers Active Here.

Materially improved business in 1929 lines of heavyweight underwear is reported here so far this week, and indications were yesterday that if it continues at its present rate, some of the larger Southern producers will soon be ready to withdraw their first-period goods. Many wholesalers are in town. An interesting feature of the present situation is the attention many buyers are paying to sub-standard ribbed goods and the sharp price competition one of the smaller makers of this merchandise is giving the big mills. The former's offerings, which are always priced low, were sold yesterday to be even under the normal difference between them and the products of the bigger plants.

***

Topcoats Do Well in Spring Buying.

While retailers are credited with only fair results in clearances of men's clothing, some improvement is noted in the placing of additional orders for Spring merchandise. This was said to be particularly true of topcoats, which promise to have a better than average season. Because of the open Winter a number of retailers have begun showing these garments early and reorders have already been coming through. The call for suits has been stressing three and two button models of semi-form fitting type and featuring the fancy vest. Fancy woolens predominate, but worsteds are said to be more of a factor than they have been.

***

Fancy Work Shirts Slipping.

The declining interest in "fancy" work shirts may spell the end of production of this merchandise, it was said here yesterday. These garments, which were first introduced about two years ago, have never accounted for more than 10 per cent of the gross volume of the larger manufacturers. Lately, THE TIMES's informant said, they have failed to hold that proportion. He further said that the bulk of the demand for them comes from the employer workmen, particularly in the Middle West, and that the best call is for numbers to be retailed around 89 cents. Both check and dobby effects have been hurt by the slump.

***

Fancy Suitings Apt to Be Steady.

Pricing of men's wear staple suitings on a stabilized basis presages similar action with respect to fancies, according to opinions expressed yesterday. While interest in the staples is comparatively small, orders being placed when the goods are needed by buyers, the prices made were held slightly a similar lack of radical change when the fancies, which have the bulk of the demand, are opened. Most factors in the trade are convinced that absence of unsettling competition will help the Fall business and prove conducive to a better profit showing.

BUYERS' WANTS—OFFERINGS TO BUYERS

The New York Times will pay a reward of $100 should any ad cause the arrest and conviction of a person or firm obtaining money under false pretenses through fraudulent advertising published in The New York Times.

Telephone LACkawanna 1000. Rate 90 cents an agate line.

Buyers' Wants.

Contracts Wanted.

CONTRACTS Wanted—Jobber, cleaning. Brooklyn manufacturer would like connection with reliable jobbers on spring coats. P 297 Times.

Offerings to Buyers.

General Merchandise.

BLANKETS—Imported all wool; close out; cheap, cash, Royal Blanket, 1,122 Broadway.

COMBS—Fine and dressing, genuine imported horn; have large quantity at a price. Greenberg & Rosenberg, 678 Broadway, New York City.

HOSIERY—Full-fashioned, close out; cheap; cash buyer. Allied Hosiery, 1,170 Broadway.

REGLIGE Buyers! Build rent volume sales with Lady Lane's incomparable volume values. Investigate! 10 East 32d.

SMOCKS—For America's largest and best stores; real values; comfortably made. Perfect Garment Co., 70 Madison Av. Ashland 8683.

Children's, Juniors', Infants' Wear.

CHILDREN'S Coats, 1-6; jobbers' Spring line ready. Lobel, 519 8th Av.

Coats.

COATS—200 BOLIVIAS, $3.75.
PHENOMENAL MERCHANDISE.
Outstanding value for factory sales; complete stock, latest styles, shades, furs; no reasonable offer refused. Sizes 36-50.
1,385 BROADWAY, 14TH FLOOR.

COATS—GENERAL CLEARANCE.
Entire stock drastically reduced to make room for new Spring lines; snappy styles, excellent materials, and furs. Dressy! Sports! Pile Fabrics.
OHRINGER CO., 1,465 BWAY.

COATS—SPRING COATS.
Broadcloths, sheens, sports; large assortment; latest misses' styles on racks; $6.75-$10.75.
KATZ & ALEXANDER, 260 WEST 36TH.

COATS—SPRING COATS FOR JOBBERS!
Broadcloths, sheens, sports; large assortment styles on racks, $6.75-$10.75; also large sizes.
Fishman-Kraphorf, 248 West 38th.

COATS—SPRING COATS.
Broadcloths, sheens, kashas, sports, snappy youthful styles on racks; $6.75-$10.75.
JOE KATZ, 260 WEST 36TH ST.

COATS—Sacrificing Entire Stock. Juniors', Children's, Little Women's, $5.75-$6.00-$6.75.
Broadcloths, Suedes, Shawl Sets, best styles.
Ohringer & Graff, 1,385 Broadway.

COATS—Closing out 38 Winter coats, black dog shawl collar and cuffs, crepe back satin lined; at a price. Appleman & Rattin, 545 8th Av.

COATS—SACRIFICING!
WINTER COATS! REAL FURS!
Also finest quality chinchillas, $8.75.
BERNSTEIN-GOLDSMITH, 277 WEST 39TH.

COATS FOR JOBBERS.
Beautiful assortments sport and dressy. Large stock on hand to choose from.
ATLAS COATS, 250 WEST 39TH.

COATS—Spring, ladies' juniors'; tweeds, novelties, kashas, sheens; wonderful assortment, $5.75. Samuel Neumann, 240 West 36th.

COATS—300 STOUTS, $6.50-$10.
Leaders for January sales.
OVERSIZE COAT CO.,
1,385 BROADWAY, 14TH FLOOR.

COATS—WINTER COATS.
BROADCLOTHS—EXCEPTIONAL VALUES.
SELECTED FURS. LARGE SIZES.
WALTON CLOAK HOUSE, 261 W. 36TH.

COATS—Newest styles satin bengaline, white flannel sport and dress coats, on the racks, $5.75 to $10.75.
EDDIE KAHN, 520 8TH AV.

COATS—$3.75-$5.75; closing out 1,500 suedes, mandel, cocolette collars and cuffs wanted. Ideal Coat, 250 West 39th.

COATS—SACRIFICING FALL COATS—$12.
Vicuna, fox, wolf, shawl collars, cuffs.
SPRINGER, 220 WEST 39TH.

COATS—500 high grade Spring coats for immediate delivery. Cohen & Kappell, 270 West 39th.

COATS—Closing out suede and broadcloth coats, cocolette shawls; bargains. Waldorf Coat, 257 West 39th.

COATS—Good values, broadcloths, sheens, kashas, $6.75 and $12.75; also pastel shades for South Broder, 237 West 39th.

COATS—Wonder coats, ladies' sizes, $7.75; stouts, $8.75; all fur trimmed. Stamser, 251 West 39th.

COATS—High grade, to close out; Spring line ready. Gittelson, 148 West 37th.

COATS—Sport and dressy; closing out cheap. 244 West 39th, 4th floor.

COATS—Closing out Winter coats; at a sacrifice. H. D. Garmand, 200 West 39th.

COATS—Fall, close out, Schulman & Charney, 330 West 36th, 5th floor.

COATS—Spring, on racks, for jobbers. Alfred J. Goldstein, 275 8th Av.

COATS—Closing out broadcloth pile fabrics. Elson & Son, 149 West 36th.

COATS—Closing out balance Winter coats; sacrifice. Potter-Schattman, 256 West 36th.

COATS—Spring, on racks; jobbers. A. & M. Rosenberg, 234 West 39th.

COATS—BROADCLOTHS, SUEDES, SPORTS. Sacrificing. Ellis-Goldstein, 251 West 39th.

COATS—Spring samples to close. Philip Mendez, 263 West 39th.

COATS—Selected dogs, reduced prices. Tannenbaum & Bloom, 462 7th Av.

Dresses.

DRESSES—Closing out 1,000 evening and dinner, beaded, rhinestoned, spangled, also sequin jackets; making room for Spring line and graduation dresses; regular $10.75-$16.75-$22.50; sizes 16-42. Gold Dress, 254 West 35th.

DRESSES—For style and value $6.75, see us; showing remarkable new line women's and misses' flat crepes, georgettes and prints; immediate delivery.
GANZ & BRENSILBER, 254 WEST 36TH.

DRESSES—$3.75, outstanding line; heavy weighted georgettes, crepe romaines, flat crepe; smart numbers, wonderful values; 16-46; inspection invited. Seles Brothers, 265 West 37th.

DRESSES, $10.75; priced to encourage volume sales; sacrificing newest Spring styles; instant delivery. Fantasy Frocks, 242 West 38th.

DRESSES—STOUTS, $3.75 AND $6.75.
Youthful women's styles, 40-52; heavy-weighted flat crepe; newest Spring shades on racks. Rothern Dress, 260 West 36th.

DRESSES—New high shades, heavy flat crepes on racks, $6.75; specializing for jobbers and quantity users. Power Bros. & Fleisher, Inc., 254 West 35th, Lackawanna 3052.

DRESSES—Close out, white and colored graduation and party dresses selling from $10.75 to $16.75 to close out at $4.75. Lackawanna 9041.

DRESSES—$4.75; flat crepes, prints; 100% values, special price for jobbers; immediate delivery. H. Simon, 251 West 36th, 7th floor.

DRESSES, $10.75 FOR $6.75.
LEADING PRINTS AND CREPES.
MELBA DRESS, 241 WEST 37TH.

DRESSES—Sacrificing 500 prints, flats, georgette, sizes 14-50. 203 West 38th, Room 405.

DRESSES—$6.75; contractor closing out flat crepes, georgettes; cheap for cash. 207 WEST 36TH. PENN 6-9000.

DRESSES—January sales; wonderful assortment; retail profitably $5.95. Jenrose, 526 7th Av.

DRESSES—Sacrificing crepes, satins, sports, cash, $2.50 up; worth more. Frank's, 575 9th Av.

DRESSES—Contractor sacrificing 300 Spring styles, cash. 147 West 35th, 10th floor rear.

DRESSES—Sacrificing assortment women's, misses' cantons, georgettes. 208 West 36th, Room 1002.

DRESSES — Extensive assortments, light shades, flat and georgettes, also prints, to close out. Berger Garment, 249 West 38th.

DRESSES—Contractor sacrificing 300 Spring for cash. Lion Dress, 209 West 38th.

DRESSES, $22.50 to $29.50 values. Mme. Goldberg, 263 West 38th.

DRESSES—New Spring, very low prices for cash. Aristotle, 263 West 38th.

DRESSES—Sacrificing 300 new $10.75-$6.75 cheap, cash. Darling, 545 8th Av.

DRESSES — Samples, odd lots, greatly reduced. King & Applebaum, 462 7th Av.

DRESSES—Flat crepes, printed crepes, georgettes, pastel, beautiful styles; $3.75 on racks. Miller & Glenn, 200 West 36th.

DRESSES—$4.75, 16 new styles, prints, flats. Rothman Dress, 147 West 35th.

DRESSES — Sacrificing 300 new Spring dresses, 100 Fall. Imperial, 261 West 35th.

DRESSES—Newest Spring models, $10.75 values, $6.50. Cohen Dress, 260 West 35th.

DRESSES—300 new silk, 14-50, $1.50 up. Hoffman, 249 West 36th.

DRESSES—Sacrificing 500 women's 46-56; cheap; cash. Super, 256 West 36th.

DRESSES—Sacrificing new silks cheap for cash. Shanley, 275 West 39th St.

DRESSES—Closing out 1,000 wool crepes, formerly $10.75. Storyk Bros., 525 7th Av.

DRESSES—$3.75; special prices to quantity users. Cohen Isaacs, 30 West 31st.

DRESSES—Sparkle satins, satin crepes, 16-52, $1.76. Oschin, 141 West 36th.

DRESSES—500 new silk, 14-50; $1.50 up. Hoffman, 242 West 36th.

Offerings to Buyers.

Dresses.

DRESSES AT $3.75.
EXCEPTIONALLY ATTRACTIVE MODELS in the newest spring shades.
Now ready for your inspection.
PRINTED FLAT CREPES, SIZES 14-50.
Heavy weighted flat crepes, sizes 14-50, in white flat crepes a specialty.
All dresses made with French seams.
Sizes guaranteed. Prompt delivery assured.
IRVING MODELS, INC.,
247 West 36th St. Tel. Penn 9080.

DRESSES $3.75, "COMMANDER" $5.75.
Compare the quality—compare the style—Spring samples on sales room.
SUPERLATIVE QUALITY CREPES.
NEW HIGH-PRICED PRINTS.
QUANTITY USER'S OPPORTUNITY!
Special Showing Women's Dresses, sizes 36-50, in prints, flats.
Commander Dress, 403 7th Av.

DRESSES, $3.75, BETSY ROSS.
A style show of quality.
Merchandise Sensationally Underpriced.
NEW PRINTS, GEORGETTES, CREPES.
Also fine cantons in modernistic effects, futuristic designs in 2-tone combinations, also two-piece sports models featured here exclusively at
FOR THIS THE BEST ALWAYS "SELL."
Betsy Ross, 463 7th Av. LACkawanna 9360.

DRESSES, $3.75 SHAW.
Not a mark down, in a carload.
Absolutely correct styles, 16-50.
In beautiful missy styles. Weighted flat crepe and prints. Also "Imperial Satin," which is shown exclusively by us. Stouts, 40-50, in flat crepe. Something new every day. Merfield, 250 6th Av.

Skirts.

SKIRTS—Sunburst, pleated, complete line plaids, flannels, crepes, $1 to $3.50. Correct Skirt, 260 West 36th.

SKIRTS—Plaids, all wool spring coloring, sunburst at $2. M. P. M. Dress, 248 West 36th. Chickering 4913.

SKIRTS—New Spring skirts in sunburst and novelty plaids, $2.95-$3.75; immediate delivery. Sheskin Bros., 260 West 36th.

SKIRTS $2 up! Sports! Novelties! New styles, new materials! For immediate delivery! Adolph Schultz, 225 7th Av.

SKIRTS, New Hot Leaders, Ladies', Ladies' sunburst flannels; $2; spot delivery. Marcus, 261 West 36th.

SKIRTS—$3.45 job; closing out entire stock flannels. Collegiate, 463 7th Av.

SKIRTS—Contractor closing out sunburst skirts, 79c. Room 903, 101 West 27th.

Suits.

SUITS—New Spring and ensembles, tweeds and twillwoods, $6.75-$10.75; immediate delivery. Sheskin Bros., 260 West 36th.

SUITS, poiretheese and twill crepe, $6.75; $10.75; tweeds "sports," $8.75-$10.75. A. Jacobs, 254 West 38th St.

Fur Coats.

FUR COATS AND SPRING FURS.
LOWEST PRICES.
AFTER FEB. 1 AT 250 7TH AV.
COHEN BROS.,
28 WEST 21ST. CHELSEA 8270.

STOUT Sealing Coats—$35; regular $50, $19.50; coonettes, $17.50; squirrelettes, $29.50; lambskin, $19.50. Bruckner-Brill, 309 West 36th.

FURY Coats, Jackets—Special for January sales. A. Brum, 29 Bleecker St.

Offerings to Buyers.

Fur Trimmings.

CONEYS and Mouflons—All shades, at the price. Samuel Schreitman & Co., 350 7th Av. Pennsylvania 7790.

CONEYS—Specializing in coneys all descriptions. H. L. Nu Odell, Chickering 4790.

HOSE, Red, brown, black; sizes 9½ to 11½; also mouffions for Spring. William L. Salzman, 116 West 27th. Chickering 4746.

FUR Plates—We sell all kinds. 244 7th Av. Phone Chelsea 7167.

Silks.

BENGALINES—Attractive ties! Plain and fancy Bengalines! Failles, moires, satins. Melville M. Hart, 261 4th Av. Lexington 6742.

COATINGS—Complete line bengalines! Fancy bengalines! Satins, failles, moires and linings. Markstan Silk, 485 7th Av. Chickering 7245.

SILK JERSEYS—108 inches wide, all colors, to close at 40c square yard. Sigmund Heller, 108 Madison Av. Lexington 6700.

TUB SILKS—Specializing, various qualities; plains, stripes for all manufacturing trades. Uttal Brothers, 498 4th Av. Ashland 6190.

Woolens.

AMERICAN—We are leading again with outstanding numbers of the following mills: Americana, Stevens, Raritans, Parker Wilders, Juilliards, Lawrence, also other mills. Shapiro & Braunstein, 257 West 36th. Lackawanna 1247.

AMERICAN Broadcloths—69787, 12495, 6775, Lorraine 5785, Juilliards 4000, 6490, Whitmans 142, other qualities. Falk Woolen. Lackawanna 3000.

AMERICAN 4000, 69787, 80788, 6875, 6775, 69788, 69736, Acorn, Medallion 444.

BROADCLOTHS, SHEENS, KASHAS, FANCIES, WARREN WOOLEN, LONGACRE 4913.

BROADCLOTHS and twill cords, all makes, Tannahaus, 209 West 40th. Lackawanna 0632.

BROADCLOTHS, American, Juilliard, Forker-Wilder, Lorraine; also closeouts. Century Woolen, Wisconsin 0054.

CHINCHILLAS and Suedes—Juniors' kid girls', $7.50 up. Clausner, 270 West 36th.

CLOTH—Cheap; tan kashas, Wyandottes, 2400, 69788, 6805, Juilliard's 2941. Pennsylvania 3342.

CLOTH—Contractor closing out; 69787, 6875, fancies 69664, Juilliards 2941, 3002. Wis. 5356.

KASHA, close out prices; immediate delivery, Century Woolen. Wisconsin 0053.

FORTHERSHEENS! All Colors! Immediate delivery! Selling attractive prices! Repps, flannels, kashas, broadcloth. Ollan Bros., 262 West 39th. Wisconsin 7-0577, 0577.

FORTHERSHEENS—All colors, big variety; also flannels, at attractive prices. Henry Sanson, removed to 266 West 38th. Longacre 6718-6715-6716.

SHEENS, all shades, for special low prices. Century Woolen. Wisconsin 0053.

WOOLENS — 1,000 yards Parker-Wilder, kashas, sheens, twills and wood sports, sports. Weitman, 120 West 36th. Wisconsin 9181.

Men's Wear.

MEN'S SOFT HATS.
Case lots, $13-$22 per dozen. Walter C. Gardner, 261 Mercer St.

ARRIVAL OF BUYERS

Arriving buyers may register in this column by telephoning LACkawanna 1000.

ALBANY—W. M. Whitney & Co. (special dollar day mdse.); Miss M. A. Spellacy, toilet articles; J. Hunter, wash goods, linings; L. Quentin, silks, wool goods; E. H. Ryan, ready-to-wear; Miss K. Barry, muslin underwear; R. T. Flemming, linens; H. W. Eastrew, stationery, leather goods; Miss Hall, art needlework, yarns; G. C. Steele, men's furnishings; W. W. Smith, draperies; J. C. Cooke, mdse. mgr.; 27 W. 23d (Fellows Buying Corp.).

ALLENTOWN—Hess Bros.; Mrs. D. A. Rotthaus, notions, patterns; 11 W. 24d (F. Atkins).

ALTOONA, Pa.—Simmonds'; G. Simmonds, Fall coats; 128 W. 31st (S. Hoffman).

AMSTERDAM, N. Y.—M. Lurie & Co.; T. Blitz, Fall coats; 128 W. 31st (S. Hoffman).

ATHENS, Ga.—Davidson-Nicholson Co.; A. E. Davison, dry goods, notions, ready-to-wear; 101 W. 37th (Jay & Co.).

BAKERSFIELD, Cal.—Malcolm Brock Co.; M. Homer, mdse. mgr.; 119 W. 40th (F. Lilienthal & Co.).

BALTIMORE—The Hub; H. Hecht, coats, dresses; 128 W. 31st (Kirby, Block & Fischer).

BALTIMORE—The Hub; Miss S. Shaner, girl's ready-to-wear; Mrs. Tracey, Miss A. Young, closeouts better dresses, women's coats; 128 W. 31st (Kirby, Block & Fischer).

BALTIMORE—Hutzler Bros. Co.; Mrs. G. Wight, sportwear; Miss M. Swearer, wash goods; A. A. Hall, lamps; Miss E. Bryan, assisting; Miss S. Heise, gloves; 1,440 Bway (Assoc. Mdse. Corp.).

BALTIMORE—Hutzler Bros. Co.; Miss S. Riley, notions, stationery; 1,440 B'way (Assoc. Mdse. Corp.).

BALTIMORE—Brager's; L. Dimond, ready-to-wear; 101 W. 37th (Jay & Co.).

BALTIMORE—Joel Gutman & Co.; Miss Goldstein, coats; 128 W. 31st (Weill & Hartmann).

BALTIMORE—Emile Hat Co.; S. E. Racusin, cheap trimmed straw hats; 13 W. 36th.

BALTIMORE—Fribush Bros.; L. Fribush, mfr.'s cloaks, suits; Pennsylvania.

BALTIMORE—Kiddie Klothes Ko (jobbers); S. Kaufman, children's, misses' sunburst pleated skirts, misses' sweaters; McAlpin.

BATESBURG, S. C.—Carwile Inc.; F. Garber, clothing, furnishings; Pennsylvania.

BINGHAMTON—Roberts Co.; Miss White, dresses; 131 W. 35th (J. Hartblay, Inc.).

BINGHAMTON—Resnick's; B. F. Cohn, dresses; 128 W. 31st (S. Hoffman).

BIRMINGHAM—La Mode Shoppe; Miss B. Goldman, coats, suits, dresses; Pennsylvania.

BOISE, Idaho—C. C. Anderson Co.; A. Westrope, men's, boys' wear; 128 W. 31st (Weill & Hartmann).

BOSTON—E. T. Slattery Co.; Miss V. T. Lohnes, women's coats; Mrs. E. McDonald, handkerchiefs, women's handbags; Miss R. Wheeler, millinery; O'Connell, mdse. mgr.; Mrs. A. L. Brown, millinery; Miss Silles, representing; 35 W. 32d (Specialty Stores Assn.).

BOSTON—Jos. Reiner & Bros.; J. Reiner, children's wear; Pennsylvania.

BOSTON—C. F. Hovey & Co.; J. J. Hart, Oriental rugs; 244 Madison Av.

BOSTON—Gilchrist & Co.; Mrs. Shanahan, dollar day coats; 352 W. 31st (American Retailers, Inc.).

BOSTON—Jordan Marsh Co.; upstairs, Miss M. Nazro, infants' haberdashery, children's sweaters, leggings; H. Thomas, rugs, carpets, mattings, linoleums; J. Hill, furniture, bedding; basement, P. J. Fleming, cottons, linens, blankets, puffs; 244 Madison Av., 7th floor.

BOSTON—R. H. White Co.; Miss M. Goodwin, silverware, cutlery, jewelry; W. Lichtenstein, men's furnishings, hosiery; 1,440 Bway (Assoc. Mdse. Corp.).

BOSTON—C. F. Hovey Co.; downstairs store, A. Wilkie, misses' Winter coats; 244 Madison Av., 7th floor.

BOSTON—R. H. White & Co.; Miss H. C. Ford, infants' wear; 1,440 Bway (Assoc. Mdse. Corp.).

BOSTON—Conrad & Co., Inc.; Miss V. Gilman, sport dresses; 370 7th Av. (H. C. Lyon).

BOSTON—Wm. Filene's Sons Co.; upstairs, Mr. Goldie, mfr. mgr.; Miss O'Brien, women's sport wear; Mr. Shields, women's cheaper dresses; Mr. Luftman, little women's coats, stouts' wear; Miss Myers, juniors' coats, dresses; Mr. Meinich, millinery bodies, pins, trimmings; Miss Kaleske, neckwear; Miss Fitzgerald, leather goods; Mr. McCarthy, men's furnishings; 1,440 Bway.

BRIDGEPORT—D. M. Read Co.; Miss H. A. Kasper, women's dresses, furs, women's, misses' coats; Mrs. J. Hemingway, ready-to-wear; 20 W. 33d (D. G. Alliance).

BUFFALO—L. J. Berger; H. W. Schneider, jewelry; leather goods, ladies handbags, hosiery, underwear, corsets; E. O. Sholl, mdse mgr.; Miss Cook, representing; Miss Landtot, neckwear; 35 W. 32d (Specialty Stores Assn.).

BUFFALO—J. J. Siegrist & Co.; W. Chojnacki, men's furnishings, boys' clothing; 385 Madison Av. (Mdse. Reporting Co.).

BUFFALO—Berlin & Hurwitz; Mr. Hurwitz, better knit sportswear; 421 7th Av. (H. B. H. Buying Service).

CANTON, Ohio—Stern & Mann; K. Stern, F. Mann, Mr. Padgette, mdse. mgrs.; Miss E. Harrell, dresses; 35 W. 32d (Specialty Stores Assn.).

CHARLOTTE, N. C.—Belk Bros.; B. F. Matthews, boys' clothing, furnishings; 315 7th Av.

CHICAGO—Zion Co-Op. Merc. Inst.; B. M. Carr, gen. mdse.; 72 Leonard (White & Fitzhugh).

CHICAGO—Becker-Ryan Co.; T. F. Steinmetz, close-outs, silks, linens, wash goods, domestics, bedspreads, draperies, curtains; 916 W. 40th (F. Lilienthal & Co.).

CHICAGO—Mandel Bros.; J. Kaatz, silks, C. Mammoser, basement silks; 108 W. 39th.

CHICAGO—I. Desark & Sons, Inc.; B. Desark, mdse. mgr.; 45 W. 34th (F. Bauer).

CHICAGO—H. Nathan, dresses; Pennsylvania.

CINCINNATI—The Fair Store; Miss A. Maeurer, leather goods; Miss S. Howard, trimmings, neckwear, handkerchiefs, ribbons; C. Kennedy, infant's wear; Miss E. Kruse, corsets, lingerie, house dresses; E. R. Luker, first floor mdse. mgr.; 23 E. 26th (W. T. Knott Co.).

CINCINNATI—The Big Store; Miss L. Becker, dresses; 119 W. 40th (F. Lilienthal & Co.).

CLEVELAND—Wm. Taylor Son & Co.; Upstairs: G. Deegan, div. mdse. mgr.; R. Oxenstelter, men's clothing; T. Rising, toilet goods; basement: C. Wren, women's coats, dresses; Miss L. Brubaker, muslin underwear, corsets; 1,440 Bway.

CLEVELAND—May Co.; Miss M. Marshall, infants' wear; 1,115 Bway.

CLEVELAND—Root & McBride Co.; J. C. Littlefield, white goods; R. P. Orrock, blankets, domestics; 72 Leonard (T. M. Hackett).

CLINTON, S. C.—The Hub; M. L. Hurwitz, ready-to-wear; Aberdeen.

COLUMBUS—The Union Co.; H. K. Levy, men's furnishings; H. Hecht, representing; 35 W. 32d (Specialty Stores Assn.).

COLUMBUS—Roberts Cloak House; H. L. Roberts, jobs better Fall coats; 132 W. 31st (B. G. Kahn), Room 1106.

COLUMBUS, Miss.—Fashion Centre; J. A. Loeb, Fall coats; 128 W. 31st (E. Hoffman).

DALLAS—Sanger Bros.; Miss H. M. Rawley, sportswear, coats, dresses, furs; Miss R. Steger, children's, juniors wear, misses' coats, dresses; 455 7th Av.

DALLAS—Neiman-Marcus Co.; Mrs. C. Large, corsets; 60 W. 35th (Wm. M. Van Buren).

DALLAS—W. A. Green & Co.; T. F. Crowley, men's furnishings, leather goods, gloves, notions; 333 7th Av. (J. M. Blythe, Inc.).

DAYTON—Rike-Kumler Co.; E. Levit, hosiery, underwear, basement; 1,440 Bway (Assoc. Mdse. Corp.).

DENISON, Texas—W. Madden Co.; J. J. Boyd, dry goods, men's clothing; Pennsylvania.

DENVER—Neusteter Co.; Miss M. F. Bennett, dresses; 35 W. 32d (Specialty Stores Assn.).

DETROIT—Ernst Kern Co.; Miss N. North, dresses; 240 Madison Av.

DETROIT—Himelhoch Bros.; Mrs. Anderson, millinery; Miss Wertman, representing; 35 W. 32 (Specialty Stores Assn.).

DETROIT—Kresge Dept. Store; H. Rosenberg, hosiery, underwear, knit goods, men's, boys' clothing, furnishings, piece goods, silks, cottons, leather and fancy goods, &c.; 1,440 Bway (Assoc. Mdse. Corp.).

DETROIT—S. F. Thelsen, div. mdse. mgr.; Mrs. M. Riecke, women's cheaper coats; W. Browne, misses' cheaper coats; Mr. Kreimheder, furs; Miss H. Holcomb, children's millinery; Miss J. Fortener, children's furnishings; Miss Cavanagh, infants' wear; R. Owens, draperies; Mr. Gray, art needlework; Mrs. E. Bricker, assisting; W. R. Post, silks, basement; 1,440 Bway (Assoc. Mdse. Corp.).

DETROIT—Crowley, Milner & Co.; Mrs. B. Bowman, women's better dresses; Mrs. B. Bowles, women's cheap dresses; Mrs. B. Breather, boys' blouses, shirts, sweaters; M. Patten, mdse. mgr.; H. F. Quinlan, men's hats; H. Davidson, men's sweaters, underwear, hosiery; W. Channing, men's shirts; E. J. Bishop, men's pajamas, small wares; N. Gavender, basement, junior misses', women's, stouts' dresses; 100 W. 32d.

128 W. 31st (S. Hoffman).

DETROIT—S. Zulebnick & Sons; I. L. Zulebnick, ladies' coats, suits; 1,359 Bway (A. Hecker Co.).

DURHAM, N. C.—Mills Stone & Co.; P. D. Robbins, ready-to-wear, piece goods; W. H. Stone, ready-to-wear; 128

LATEST DEALINGS IN THE REAL ESTATE FIELD

OPERATORS ACTIVE IN REALTY MARKET

Figure in Deals Involving Housing Properties on the Upper East Side.

ONE FIRM IN FOUR SALES

Rosenstock & Bachrach Buy and Sell Tenements—Natanson Acquires East 86th St. Plot.

Transactions by operators on the upper east side of Manhattan featured real estate trading in the Metropolitan area yesterday. While other sections of the city had a quiet day, the east side provided almost the entire volume of new changes in ownership.

Operators figured largely as buyers, showing a preference for housing properties. Four deals by Ira Rosenstock and Irving Bachrach were announced yesterday. They bought the four-story tenement house, 25 by 100 feet, at 504 East Eighty-eighth Street, the key parcel adjoining the southeast corner of York Avenue. This house is in the Carl Schurz Park section and was sold yesterday for the first time since 1908. The sellers were Charles Scholpp and Nicholas Scholpp of Greeley, Pa. Joseph Goldsmith was the broker in the deal.

The same broker resold for the L. R. H. Holding Corporation the four-story tenement house, 25 by 100 feet, at 419 East Eigthy-sixth Street to Rosenstock & Bachrach.

Rosenstock & Bachrach purchased from Mary J. Lyons the four-story house at 1,283 Madison Avenue, between Ninety-first and Ninety-second Streets. The operators have a deal pending for a resale of the property. The Houghton Company and the Wood, Dolson Company were cobrokers in the deal.

The same brokers have sold for the same firm of operators the four five-story houses at 68-74 East 106th Street, occupying a plot of more than 10,000 square feet. The property is between Madison and Park Avenues and has been sold to an operator.

Max N. Natanson, operator, bought from the Enjay Holding Company, N. J. Hess, president, the four four-story dwellings and the two six-story tenement houses at 422-434 East Eighty-sixth Street, on a plot 175 by 102 feet. The property is 219 feet east of First Avenue. It was held at $650,000 and was purchased for all cash through Douglas L. Elliman & Co. and William S. Baker, brokers.

A five-story store and apartment building at 1,585 Madison Avenue, adjoining the southeast corner of 106th Street, has been acquired by William Prusnitz from Simon Isaacs. The Lewis H. May Company acted as broker.

Louis F. Sommer and M. A. Spinard, brokers, sold for Marie De Gennaro the five-story tenement house at 1,295 Third Avenue, between Seventy-fourth and Seventy-fifth Streets, to the Solsieg Realty Corporation, Solomon Siegel, president.

Robert M. Silverman and Anthony Freda have purchased from the Leolil Realty Corporation the southeast corner of York Avenue and Seventy-fifth Street. The property consists of two five-story buildings on a plot 50 by 98 feet, known as 1,408-1,410 York Avenue. Dewey Schnitzer was the broker.

The Joseph Milner Company, together with Frank Brown, associate broker, sold for Dr. Conrad P. and Mrs. Hannah G. Kornreich, to an investing client, the three-story dwelling at 1,307 Madison Avenue, between Ninety-second and Ninety-third Streets.

The Schulte Real Estate Company sold to the Fuhrman Realty and Improvement Company, William Prusnitz, president, the four-story building at 678 Second Avenue, 39 feet from the southeast corner of Thirty-seventh Street. Wallenstein & Whitebone were the brokers. Mr. Prusnitz recently bought 674 Second Avenue through the same brokers.

Sol Mirman, broker, sold to Benjamin Wolmek for John Yager and others the five-story building at 419 East Eighty-seventh Street. A resale of the property is pending.

OTHER MANHATTAN SALES.

Deals in Business and Other Parcels Reported Yesterday.

The Horn & Hardart Company purchased through Tankoos, Smith & Co., brokers, the business property at 683 Eleventh Avenue, northwest corner of Forty-ninth Street, owned by William J. Fitzgerald.

Nehring Brothers sold for R. Deutsch the dwelling at 548 West 160th Street, a three-story building, held at $19,000.

Cardinal Hayes sold 115-119 Greenwich Avenue, northwest corner of Jane Street, three, five-story flats, to an engineering company. The property, along with other holdings, was given to Cardinal Hayes by Edward and John Smith, who conducted a candy store on lower Greenwich Street for many years. All but one of the properties in the Greenwich Village section have been sold by the Cardinal.

Jerome C. and Mortimer G. Mayer sold to Louis Goldstein 182 William Street, northeast corner of Spruce Street, a seven-story building. The purchaser owns the four-story building at 186.

Mary C. Stewart purchased from Samuel H. Ordway the four-story building at 8 Cedar Street.

Spear & Co. have sold the two six-story apartment and store buildings at the southwest corner of Madison Avenue and Ninety-seventh Street to a syndicate headed by William H. Friedman, attorney.

These buildings which are known as 1,392-98 Madison Avenue and 24 East Ninety-fourth Street, front 100 feet on Madison Avenue and occupy a plot of 9,500 square feet. They were purchased from the Bunwin Realty Company, represented by Otto A. Samuels, and after alteration will be held for investment.

Joseph Goldsmith sold 328 East Eighty-ninth Street, a five-story building near First Avenue, for Richard Schoenmann and May H. Schoenemann to an investing client of Hlavac & Dlouhy, attorneys.

Harry Hurwitz resold for Earl I. Galliant, 216 East Eighteth Street between Second and Third Avenues, four-story tenement, recently purchased from Irene Niland estate and resold to the Bull Moose Holding Company and again resold in a few hours to a client of Otto Beller, who will hold for investment.

BRONX PROPERTIES SOLD

New Dealings in Improved and Unimproved Holdings.

The southwest corner of the Grand Concourse and 184th Street, improved with a five-story apartment house, has been sold by the Dismor Realty Corporation, Sam Presider, president, to the Conder Realty Corporation, operators and builders. The building accommodates twenty-two families and contains eight stores.

It fronts 100 feet on the Concourse and 60 feet on the street and was held at $350,000. Armstrong Brothers negotiated the sale.

A five-story apartment building at 1,921 Andrews Avenue, on a plot 40 by 118 feet, has been sold by Ida Gansert through Rullman Brothers, brokers.

Owen F. Hanretty sold to H. Lewis the southwest corner of Eastern Boulevard and Harrod Avenue, through the Adams-Rubinstein Company, as broker.

The estate of C. Arnolt sold 1,158, 1,160 and 1,162 East 156th Street, a vacant plot, to the 1,152 East 156th Street Corporation. Julius L. Pines represented the purchaser.

TO ADDRESS BRONX BOARD.

Four Mayors Scheduled to Speak at Dinner Next Saturday.

Four Mayors of cities in the metropolitan area are scheduled to address members and guests of the Real Estate Board of the Bronx at its fifth annual dinner, to be held next Saturday, Jan. 26, in the ballroom of the Concourse Plaza Hotel, 900 Grand Concourse. The Mayors are James J. Walker of New York, John J. Fogarty of Yonkers, James Berg of Mount Vernon and Benjamin B. Badeau of New Rochelle. Julius Henry Cohen, counsel to the Port of New York Authority, will also speak, according to the board's entertainment committee. Former Borough President Cyrus C. Miller will be the toastmaster.

Two veteran Bronx guardians of property will be guests of honor. One is Police Inspector George C. Leibers, who has just completed forty-five years of service. The other is Fireman Bernard Kelly of Engine Company 48, who also has served for forty-five years. Invitations also have been sent to Police Commissioner Grover Whalen and Fire Commissioner John J. Dorman.

DAY HOLDS SPECIAL SALE.

Sells Parcels in Four Boroughs and in Yonkers.

Improved and vacant properties in Manhattan, Brooklyn, the Bronx, Queens and Yonkers were sold at special sale yesterday by Joseph P. Day, auctioneer, in the Vesey Street Exchange.

The property at 219 and 221 East Twenty-third Street, two six-story brick apartments with stores, sold at absolute executor's auction to close the estate of Hyman Sharff, were purchased by Albert Reitman for $53,750.

Another parcel, sold to close the estate of Hyman Sharff, the northwest corner of Fifteenth Avenue and Fifty-seventh Street, Brooklyn, a plot 80 by 150 feet, was sold to H. Segal. Marnet Cohen and Taube Coln for $22,100.

Martha Jackson bought 247 McDowell Place, in the Bronx, a bungalow fronting on Baxter Creek Inlet, adjoining the East River, for $2,800. A residential plot on Woodruff Avenue, Yonkers, 150 feet east of Central Park Avenue, was sold at absolute auction to Solomon D. Alevy for $200.

LEFCOURT THREATENED IN BIG NEWARK DEAL

Detectives Guard Builder at Signing of Plaza Lease After Letters Warn of Death.

With the execution of a fifty-year lease between the City of Newark and A. E. Lefcourt, New York builder, for the use of Market Plaza, on which buildings which are to cost at least $8,000,000 are to be constructed, it became known yesterday that persons who had taken part in the negotiations had received threatening letters.

The lease was to have been signed in the Newark City Hall yesterday morning, but an unexpected change was made Monday night and the agreement was signed in the law offices of McCarter & English. Two detectives were assigned to guard Mr. Lefcourt during his short stay in Newark Monday night.

Charles P. Gillen, director of the Department of Public Parks and Property, admitted yesterday that Mr. Lefcourt and others, including himself, had received letters threatening them with death if the lease was executed. The letters, the city officials said, were crudely written and contained drawings of skeletons with cross-bones and various weapons.

Mr. Gillen said the police have been investigating the source of the letters, but added that he believed the author was a crank. The decision to sign the lease Monday night was not caused because of the letters but for the convenience of Mr. Lefcourt, he said.

By the terms of the lease Mr. Lefcourt agrees to pay the city an annual rental of $200,000 for the first twenty years and 6 per cent of the appraised valuation of the property made at the end of the first twenty years yearly for the next thirty years. The lease provides that he must have a $3,500,000 building completed by the first three years and that a second structure must be finished by the sixth year, a third by the ninth and a fourth by the twelfth. The total costs of the buildings must not be less than $8,000,000.

The property is a block square in the heart of the business district and was used for many years by farmers as a plaza for selling their produce.

Tax Lien Filed Against Auditore.

Warren G. Price, Collector of Internal Revenue of Brooklyn, filed yesterday with the clerk in Federal court a lien against Frank Auditore of 137 Coleridge Street, Manhattan Beach, for $87,517.84 for alleged unpaid income tax for the years 1917, 1918, 1919, 1920, 1922 and 1923.

Tentative Skyscraper Plans For Waldorf Site Are Filed

Preliminary plans were filed with the Manhattan Bureau of Buildings yesterday by Shreve & Lamb, architects, for the construction of a fifty-five-story building on the west side of Fifth Avenue, between Thirty-third and Thirty-fourth Streets, site of the Waldorf-Astoria Hotel, which was recently sold by the Boomer-du Pont interests to Floyd De L. Brown.

The property has a frontage of 197 feet and a depth of 425 feet. The proposed building is to be 670 feet high. It is to be erected by the Waldorf-Astoria Office Building Company, of which Mr. Brown is the president. The preliminary plans call for a structure containing space for a restaurant, stores, showrooms and offices at a cost of $10,000,000.

BROOKLYN TRADING.

Yesterday's Deals in Business and Residential Properties.

John H. Bahrenburg sold a one-story taxpayer of nine stores at 2,127-45 Eighty-sixth Street, through Tutino & Co. The parcel, which includes a plot 120 by 100 feet, adjoins an S. S. Kresge Company building.

The Druid Building Company, Inc., sold a two-family house at 5,424 Avenue T. The buyer will occupy immediately, according to Cook & Gload, Inc., the brokers.

SKYSCRAPER BUILT IN YEAR.

Chanins Complete 56-Story Building on 42d Street Today.

Except for tenants' changes, the actual construction of the Chanin Building at Forty-second Street and Lexington Avenue, is expected to be finished today, exactly a year from the day when Irwin S. Chanin drove the first rivet in its 27,000,000-pound steel frame. The steel frame was completed on July 2, and the building was "topped out" Aug. 8.

The building is to be opened for business and the reception of tenants at noon, Tuesday, Jan. 29, Irwin S. Chanin announced. He said the ceremonies, in which both city and State officials would participate, were to be brief and simple and that the Chanin organization would turn itself immediately to another strenuous task, that of getting about 125 firms who have rented space into their new quarters by March 1.

The formal opening of the building will take place upon the completion of the theatre on the fiftieth floor.

REALTY FINANCING.

Alvin Theatre Mortgaged for $570,000—Other Loans.

Loans secured by mortgages on the following properties were announced yesterday:

Manhattan.

Alvin Theatre at 244-52 West Fifty-second Street, $570,000 first mortgage loan arranged with savings bank; Lawrence, Blake & Jewell, Inc., brokers. The theatre is leased to Aarons & Freedley for a term of years.

Parcel at 204 West Forty-second Street, $135,000 at 5 per cent for five years; arranged with insurance company by Douglas L. Elliman & Co., Inc.

Dwelling at 1,014 Madison Avenue, $85,000 at 5 per cent for five years to Dr. Reginald Sayre; five-story apartment house at 608-10 West 191st Street, southeast corner of Wadsworth Avenue, $55,000 at 5 per cent to Irvell Holding Corporation; Childs & Humphries, brokers.

Five-story apartment at 120-22 West Sixty-first Street, $50,000 to 114 West Sixty-first Street Corporation (S. Herbert and Max Golden); Hubbard, Westervelt & Mottelay, Inc., brokers.

Five-story structure at 536-60 West 178th Street, $72,000 first mortgage arranged by James Boyd.

Bronx.

Six-story apartment house to be erected on north side of Mace Avenue, from Wallace to Barnes Avenue, $300,000 building and permanent loan; advanced by Prudence Bonds Corporation

Four-family house at 1,510 Plimpton Avenue, $4,500 second mortgage loan for three years, payable $150 each quarter; arranged with savings bank, subject to $14,700 first mortgage, by J. K. Alliger & Co.

Three four-story apartment houses at 450 St. John's Place, $125,000 at 5½ per cent to Rensonhurst Improvement Company; James Boyd, broker.

Three-story store and apartment structure at northwest corner of Thirteenth Avenue and Thirty-eighth Street, $10,000 second mortgage for three years, payable $150 each quarter; arranged with Home Title Company, subject to $30,000 first Mortgage, by J. K. Alliger & Co.

Westchester.

Apartment, garage and stores recently completed by Sherwood Realty Corporation, I. Roth, president, at Yonkers Avenue and Bronx River Road, Yonkers, $400,000 for five years; Quinlan & Leland, brokers.

Dwelling on north side of Hartsdale Avenue, 150 feet west of Woodland Avenue, White Plains, $20,000 building and permanent loan; dwelling on east side of Malvern Road, 110 feet south of Inverness Road, Yonkers, $20,000 building and permanent loan; advanced by Prudence Bonds Corporation.

BUSINESS LEASES.

Leases for business purposes announced yesterday included the following:

Salvation Army, building at 540 West Forty-fourth Street; Manhattan Manufacturing Company, clothing specialties, 10,000 square feet on thirteenth floor in 44-50 West Twenty-eighth Street; Boris Peroff, textile painting, ninth and tenth floors in 707-9 Broadway through George R. Read & Co.; M. Guggenheim, Inc., seventh floor in 522 Fifth Avenue; Spear & Co., Inc., brokers.

Angerman & Co., floor in 494-6 Eighth Avenue for long term from Roher Real Estate Company (Herring & Rosenfeld); Michael E. Lipset & Co., brokers.

Economy Arch Preserving Store, Inc., store in new mercantile building at 1-3 East Thirty-fifth Street; Earnshaw Knitting Company and Simon Ascher & Co., Inc., knit goods, space in same building; George K. Read & Co., brokers. H. L. Horton & Co., stock brokers now in the Waldorf-Astoria, leased a store in the structure through Peil & Tibbits.

National Distributing Corporation, store in 113-15 Prince Street for long term from Richard Sidenberg; Sol Stern & Co., brokers.

Newark Thrift & Loan Company, store at 58 Academy Street, in Gibraltar Building, Newark, from L. Bamberger & Co.; Fiedler Corporation, broker. The main office of the lessee company is in Scranton, Pa.

REAL ESTATE NOTES.

Douglas Gibbons & Co., real estate brokers now on East Forty-sixth Street, will move to the third and fourth floors in the new building at 47 East Fifty-seventh Street. The space was leased for a term of years through Huberth & Huberth.

Frank J. Armstrong & Brothers, Inc., a brokerage organization of 301 Fordham Road, has been taken over by Armstrong Brothers, Inc., Harry J. Armstrong, president. The business will be continued at the latter's address, 21 East Fordham Road.

George Forbes, formerly with Adams & Co., is now with the Tishman Realty and Construction Company, Inc., in charge of its commercial properties. Mr. Forbes is supervising the current real estate lectures in the West Side Y. M. C. A.

Charles J. Peckman, Bertha Gunterman and Arthur W. Lawrence leased a space in Albert Chambers, a new ten-story apartment house at 2-27 East Tenth Street, operated by the Knott Hotel Corporation. R. Tolfair Smith, Inc., was the broker.

QUEENS REALTY SALES.

Transactions Reported Yesterday in Various Properties.

Nellie A. Corrigan sold a two-family house of eleven rooms and two baths at 274 Sixth Avenue, between Broadway and Graham Avenue, Long Island City, to Patrick Blue. The plot is 25 by 117 feet. William A. Krahe & Son, Inc., arranged the sale.

Sorens K. Petersen, builder, bought a vacant plot, 40 by 100 feet, on the west side of Thirtieth Street, near Mitchell Avenue, Flushing. He plans to erect immediately a Colonial type house of eight rooms and two baths. The Halleran Agency was the broker.

Henry Brady and Edward J. Kelly bought a vacant plot, 100 by 150 feet, on the east side of Bell Avenue, between Crocheron and Lamartine avenues, Bayside. D. Lacy Dayton was the broker.

Celia Herman sold a lot, 25 by 100 feet, on the west side of Bragaw Street, thirty-five feet north of Greenpoint Avenue, Thomson Hill, Long Island City, to a local investor. The Hub Realty Company was the broker.

Salzberg Brothers leased for a term of years store space, 34 by 100 feet, at the northeast corner of Queens Boulevard and Bliss Street, in the Sunnyside section of Long Island City. This is the second of a chain of fifteen to twenty markets in Queens planned by the lessees, according to Albert A. Powell, the broker.

BUY FLOOR IN COOPERATIVE.

The Misses Choate Take Apartment in New East Side House.

Miss Caroline Choate and her sister, Miss Sarah E. Choate, nieces of the late Joseph Choate, former Ambassador to the Court of St. James's, have bought the ninth floor in 333 East Fifty-seventh Street, a fifteen-story cooperative house recently completed by the Garden Plan Corporation. Sutton, Blagden & Lynch, Inc., were the brokers.

Mrs. Ethelbert Nevin sold an apartment in 222 East Seventy-first Street to Preston Witherspoon. Seaman & Pendergast and Brown, Wheelock: Harris, Vought & Co., Inc., arranged the sale.

OPERATOR BUYS LEASE.

Irving Lewine Regains Control of Madison Avenue Corner.

Irving I. Lewine, operator, repurchased from the Louis K. Liggett Company the long-term leasehold on the northeast corner of Madison Avenue and Fifty-ninth Street, a five-story store, office and studio building, on a plot fronting 105 feet on Madison Avenue by 90 feet on the street. Possession of the property can be had in 1933, when a new building is to be erected. The Herbert Hecht Company negotiated the deal.

Mr. Lewine sold this lease to the Liggett Company in 1925. The lease was valued at about $350,000. Mr. Lewine recently sold the northwest corner of Madison Avenue and Sixty-fifth Street and bought the fee and lease of the northeast corner of Madison Avenue and Forty-eighth Street.

LEASES IN MADISON AVENUE.

Bank of America Rents Corner at Seventieth Street.

The Bank of America N. A. has leased for a new branch space in the eleven-story apartment house nearing completion at the northeast corner of Madison Avenue and Seventieth Street, on the former Presbyterian Hospital site. The space includes two corner stores, fronting 33 feet on the avenue and two second floor shops directly above. Douglas L. Elliman & Co., Inc., arranged the lease for the Tishman Realty and Construction Company, Inc. The building will have twenty-four shops on the two floors. Other lessees include Brentano's, book sellers, and the Hitchcock Pharmacy.

The Commonwealth Savings Bank leased the parcel at 4,240-42 Broadway for a term of years from the estate of Alonzo B. Knight. The property is between 180th and 181st Street. The bank is now at the junction of 162d Street and St. Nicholas and Amsterdam Avenues, and will continue there, according to Nehring Brothers, Inc., who arranged the lease in conjunction with H. F. Byrnes.

Home Exhibits Are Combined.

The Permanent Home Planners' Exposition at 18-20 East Forty-first Street, sponsored by the Homeland Company, has absorbed Homebuilders Exhibits, Inc., which for the past three years has been at 441 Lexington Avenue. Beginning Feb. 1, the combined displays will occupy three floor levels at the Forty-first Street address, which is in the same block with the Real Estate Board of New York building and near the Public Library.

BRONX BUILDING PLANS.

Bedford Park Boulevard, southwest corner of Navy Street, four-story brick school, 130 by 213 feet; City of New York, owner; Thompson, Holmes & Converse and Charles B. Meyers, architects; cost $1,000,000.

Two hundred and sixteenth Street, north side, fifty feet east of Delafield Avenue, two two and a half-story brick dwellings, 18 by 51 feet; Allenville Construction Company, owner; Frank J. Ross, architect; cost $20,000.

Swinton Avenue, east side, 178 feet south of Eastern Boulevard, two-story frame dwelling, 16 by 40 feet; John H. Metzler, owner; Franz Wolfgang, architect; cost $6,000.

Shakespeare Avenue, east side, eighty-one feet north of Boscobel Avenue, six-story apartments; Boscobel Construction Company, owner; Nathan Rotholz, architect; cost $75,000.

Ogden Avenue, west side, 191 feet south of 186th Street, six-story apartments; Nelson Amusement Corporation, owner; Oscar Goldschlag, Inc., architect; cost $225,000.

Wallace Avenue, southeast corner of Mace Avenue, six-story apartment; Claire Construction Company, owner; Springsteen & Goldhammer, architects; cost $200,000.

Butterick Avenue, east side, fifty feet south of Lawton Avenue, one-story dwelling; Joseph Spigat, owner; M. W. Del Gaudio, architect; cost $5,500.

Two hundred and twenty-first Street, south side, eighty-two feet west of Bronxwood Avenue, two three-story apartments; Venice Construction Company, owner; R. J. Mark, architect; cost $50,000.

Ludlow Avenue, north side, 220 feet east of Edgewater Road, one-story gas station; Emelia Tofano, owner; Vitale Della Penna, architect; cost $1,500.

BUSINESS NOTES.

Samuel A. Neidich, president of the Neidich Process Company, recently acquired by the Underwood Elliott Fisher Company, will retain active directorship of the concern. He will also assume management of the supply departments of both the Underwood Typewriter Company and the General Office Equipment Corporation.

Joseph Silverman has resigned from the sales staff of the Miss Marlyn Junior Coat Company to enter business for himself as the Joseph Silverman Company, Inc., with headquarters at 575 Eighth Avenue.

The Leading Dress and Costume Company, Inc., has removed from 224 West Thirty-fifth Street to the Lefcourt-Normandie Building at 1,384 Broadway.

OLD OSSINING SCHOOL SALE.

Miss C. C. Fuller, Owner Since 1889, to Continue Under Lease.

Miss Clara C. Fuller, owner and principal since 1889 of the Ossining School for Girls, has contracted to sell the school property on Croton Avenue, Ossining, to the Westcount Realty Company, Inc., in which local residents are largely interested. Title is to pass next Summer, at which time it is planned to incorporate the school and execute a lease for a term of years, under which Miss Fuller will continue to operate the institution. According to Isaac C. Hotaling, manager for Fish & Marvin, the brokers, this is the largest individual sale made in Ossining, the reported consideration being about $375,000.

The parcel fronts 612 feet on Croton Avenue, an artery with which two new parkways will connect and which is to be widened to 100 feet. The parcel comprises a plot of 2.50 acres, another of 2.25 acres and a lot with a fifty-two-foot frontage. On the 1929 rolls the land is assessed at $56,600 and the buildings at $33,000, making a total of $89,600. This is an increase of about $20,000 over the preceding year. The property is near the centre of the village. With the main school buildings and plot as a nucleus, Miss Fuller subsequently added the former Smith Lent property at Croton Avenue and Elizabeth Street, the Patterson property adjoining the original plot on the north and the Moran property adjoining the Patterson parcel.

The Westcount Realty Corporation recently acquired the Thedford property at South Highland Avenue and Emwilton Place, Ossining, opposite the Highland Avenue Methodist Episcopal Church.

BOYHOOD FRIENDS IN LEASE.

A. E. Lefcourt and Moses Grossman Become Landlord and Tenant.

A lease was signed yesterday between A. E. Lefcourt, builder, and Moses H. Grossman of the law firm of House, Grossman & Vorhaus through which the lawyers take the entire twentieth floor of the new Lefcourt-National Building, now nearing completion at Fifth Avenue and Forty-third Street, on the site of the old Temple Emanu-El.

The law firm has been at 115 Broadway for more than twenty-two years, and it was more than fifty years ago that the firm originally started in the financial district. Some sentiment attaches to the lease signed yesterday, Mr. Lefcourt and Mr. Grossman having been boyhood friends on the lower east side many years before their careers shaped the coincidence which now reveals them respectively as successful builder and lawyer.

To Copy Colonial House.

Charles W. Birtwell, who is associated with the Stable Money Association of New York, plans to erect an exact reproduction of the pre-Revolutionary home of former Governor Mesheck Weare of New Hampshire, according to the Homeland Company, from which Mr. Birtwell recently bought the site in Cedar Ridge, Irvington, overlooking the Hudson River. Mr. Birtwell owns the original house, an eight-room structure in New England Colonial style erected in 1737 in Hampton Falls, N. H. The State has established there a park in memory of the Governor, who was prominent in the Revolution.

To Auction Westchester Homes.

Eight Westchester residences will be auctioned by Donald S. Anderson next Saturday, Jan. 26, at 2:30 P. M. in the Hotel Gramatan, Bronxville. Included in the sale are an eight-room house on a plot 75 by 140 feet across from the new county park in Mount Vernon; a Georgian Colonial home of fifteen rooms on a plot 75 by 100 feet in the Chester Hill section of Mount Vernon; four Colonial clapboard homes of six rooms, on plots averaging 60 by 125 feet, in Scarsdale, and a stucco dwelling of eight rooms on a plot 75 by 115 feet in Mohegan Heights.

AUCTION RESULTS.

By I. LINCOLN SEIDE.

West Sixty-first Street, 246-250, 75x100; one-story garage and vacant; due, $22,178; taxes, &c., $1,603; mortgage, $59,500; to Manhattan Financial Corporation, plaintiff, for $67,000.

East Houston Street, 355, 20x50; four-story tenement; also

East Houston Street, 357, southwest corner of Pitt Street, 20x50; four-story tenement; due, $6,098; taxes, &c., $1,750; mortgage, $22,000; to Francis Kensing, plaintiff, for $27,000.

By JAMES R. MURPHY.

East 216th Street, 26x115; due, $12,917; taxes, &c., $488; to Railroad Cooperative Building and Loan Association, plaintiff, for $18,000.

Lurting Avenue, 1,919, 25x100; due, $4,142; taxes, &c., $50; subject to a mortgage of $6,500; to Abram Greenberg, plaintiff, for $10,000.

Westchester Avenue, 1,104, through to 1,083 East 165th Street and fronting on Hoe Avenue, 43x54x63x20; due, $3,588; taxes, &c., $675; mortgage, $9,000; to Manuel Jacobs, plaintiff, for $9,500.

By JOSEPH P. DAY.

West 160th Street, 442, block front, south side, between Broadway and Amsterdam Avenue, 97x50x49x100; six-story Royal Court apartment house; due, $36,587; taxes, &c., $4,933; adjourned to Jan. 29.

WESTCHESTER DEALS.

Transactions in the County as Reported Yesterday.

Mrs. J. P. Shipman of New York City bought for immediate occupancy a new English Norman type house of seven rooms and three baths on Sherwood Place, Edgemont, Scarsdale. Lawrence & Bruce were the brokers.

Edward Paul Edwards sold a stone and stucco residence on Maple Hill Drive in the Woods section of Larchmont through Thomas B. Sutton.

The Gedney Ridge Company sold to Isabel Minasi of White Plains a residential plot on the southwest corner of Hathaway Lane and Robinhood Road, Gedney Farm, White Plains. Prince & Ripley, Inc., arranged the sale.

NASSAU COUNTY DEALS.

Trading in Realty Parcels as Reported Yesterday.

Charles L. Bayer sold to Robert B. Law eight acres on the east side of Berry Hill Road, Syosset, for a reported price of $35,000. Adjoining property is owned by Sir Ashley Sparks. Warren Murdock was the broker.

Van H. Cartmell rented his furnished residence in Glen Head to A. Coster Schermerhorn through the Worthington Whitehouse Company, Inc.

BUILDER GETS NEWARK SITE

A. E. Lefcourt Signs Lease for Market Plaza Property.

A lease was signed yesterday by A. E. Lefcourt, New York builder, and the city of Newark for the Market Plaza property on Mulberry, Commerce and South Canal Streets, in the heart of Newark's business district. The lease calls for the erection of buildings to cost not less than $8,000,000.

It calls for an annual rental of $200,000 for the first twenty years of the fifty-year lease and during the remaining thirty years 6 per cent of the appraised value of the property.

Staten Island Plots Sold.

Hugh A. Smith has bought four lots on Bard Avenue, West New Brighton, S. I., from M. B. Croak. W. S. E. Hall, the broker, also sold to Mrs. Clara M. Bancker two lots on Curtis Avenue, West New Brighton, for Joseph McPhee.

MANHATTAN BUILDING PLANS.

52D ST, 440 to 446 East, for a nine-story apartment, 90 by 98 feet; Kenneth McCrary Association, Inc., owner; De Pace & Juster, architects; cost $400,000

66TH ST, 42 to 46 West for a six-story garage, 75 by 100 feet; 22 West Sixty-fifth St. Corp., owner; M. J. Ort, architect; cost $75,000

157TH ST, 516 to 520 West, for a six-story apartment; Maryol Realty Co., owner; C. Schaefer Jr., architect; cost.....$90,000

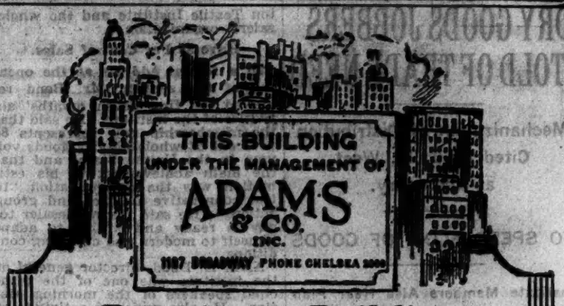

Running a Building Is Like a 6-Day Race

A SIX-DAY bicycle rider holds fast to one idea—to keep going around day and night, but to keep one eye out for a possible unexpected "break." That happens to be the guiding principle of our inspection squad, as well.

Our building inspectors are all seasoned, practical men, trained by years of mechanical experience. They "keep going around"—by day to see that the various buildings under ADAMS management are being thoroughly serviced; by night to make sure that they are being properly guarded. And in further confirmation of the analogy, they keep an eye out for "breaks"—breaks of various kinds, from cellar to roof and back again, ready to take prompt and decisive remedial action.

It is such unceasing vigilance that keeps ADAMS buildings at the very top-notch of efficiency and service. We pride ourselves that such an inspection system, indeed, is

A Sign of Good Management

GARAGE FOR RENT

On York Avenue (formerly Avenue A) near 72nd Street. Capacity, 200 cars.

14 Wall Street — BROWN, WHEELOCK, HARRIS, VOUGHT & CO., INC. — Rector 9040

MANHATTAN. MANHATTAN.

Prestige Without High Price

This 31st floor has a super abundance of light and air—and a sweeping view of the Metropolitan area—from 4 exposures.

THINK of the advantages of this tower floor for your offices! 31 stories above the noise and dust—in a successful new Fifth Avenue building affording convenience *without* congestion, and prestige *without* high price.

A Few Offices from $2,000, up. Immediate Occupancy.

Douglas L. Elliman & Co. Inc. Agent

15 East 49th Street — Plaza 9200

MANHATTAN.

Offices showrooms

1140 BROADWAY

(Lowell Building) (Corner 26th St.)

230 FIFTH AVE.

Running through to Broadway (Victoria Building) (Corner 27th St.)

Very light. Modern and fireproof. Excellent service and maintenance. Large and small units.

Bing & Bing, Inc. • 119 W. 40th
Penn. 4180 • or your own broker

This is a Bing & Bing Building

LOFTS
515-31 W. 26
LIVE STEAM
100% SPRINKLERED
LOW INSURANCE

4000 Sq. Ft.	$3000
6500 Sq. Ft.	3400
8000 Sq. Ft.	3600

LORING M. HEWEN CO., INC.
271 Madison Avenue. Ashland 3090

MORTGAGE LOANS.

S. A. ISRAEL
475 Fifth Ave. Ashland 3703
INVESTMENT FUNDS FOR
GOOD 2nd MORTGAGES
UP TO $300,000

REAL ESTATE.

OFFICES Showrooms
Most Attractive Building of Uptown Jewelry Centre
20 W. 47 St
NORTH AND SOUTH LIGHT
Various Spaces
Moderate Rentals
For Information
PHONE BRYANT 2013

Owners of Business Properties
Successful renting and management broker, now employed by leading real estate firm, wishes to assume full control of property for the owners. Highest references.
H 224 TIMES.

704-706 Broadway FLOOR TO LET
Size 50x137' 6" irregular
Floor 15 ft. high
Low Rental
EMIL VON ARX
231 4th Ave. Gramercy 1862-1863

VANDERBILT BLDG.
132 Nassau St.
Corner Beekman Street
LIGHT OFFICES
$50 Per Month, Up. Full Service.
ADAMS & CO.
1107 B'way Chelsea 2000
Representative on Premises

LOFTS
333-9 West 52nd St.
New 15 Story—Near Subway Station
200 lbs. per Sq. Ft.—24 hrs. Service.
BRETT & WYCKOFF, Agts.
385 Madison Ave. VANderbilt 2333.
FULL COMMISSION TO BROKERS.

30-4 West 33rd Street
Thru to 29-35 West 32d St.
Entrances on Both Streets
Three Adjoining Floors—15,000 Sq. Ft. Each
Suitable for Rugs, Carpets, Knit Goods, General Merchandising, Resident Buyers, Publishers
ALSO SMALL UNITS TO SUIT
1107 Broadway — ADAMS & CO. INC. — Chelsea 2000
FULL COMMISSION TO BROKERS

LOFT
ONE ENTIRE FLOOR
8400 Sq. Ft.
Also several units of 325 to 1085 sq. ft.
30 Irving Place
Splendid elevator service & Shipping facilities
LOW RENTS
This is a Bing & Bing Building

RENTING MAN WANTED
Permanent position open to experienced loft and showroom renting man. Salary and commission basis.
EMPIRE PROPERTIES CORP.
331 Madison Av., N. Y.

Attractive LOFT SPACE
127 WEST 25th ST.
Entire 10th Floor
BUILDING 75 x 100
50c PER SQ. FT.
SUITABLE MANUFACTURER
Fireproof, 100% Sprinklered Building
3 Elevators
OTHER UNITS
1150 SQ. FT.—200 MONTHLY
Apply on Premises or
VARICK HOLDING CORPORATION
565 Fifth Ave., N. Y. Tel. VAN. 2457
BROKERS PROTECTED

Business Properties — HESS — Algonquin 2700

REAL ESTATE. REAL ESTATE. REAL ESTATE.

MR. A. E. LEFCOURT

writes this unusual letter to

ADAMS & CO. Inc.

Read it

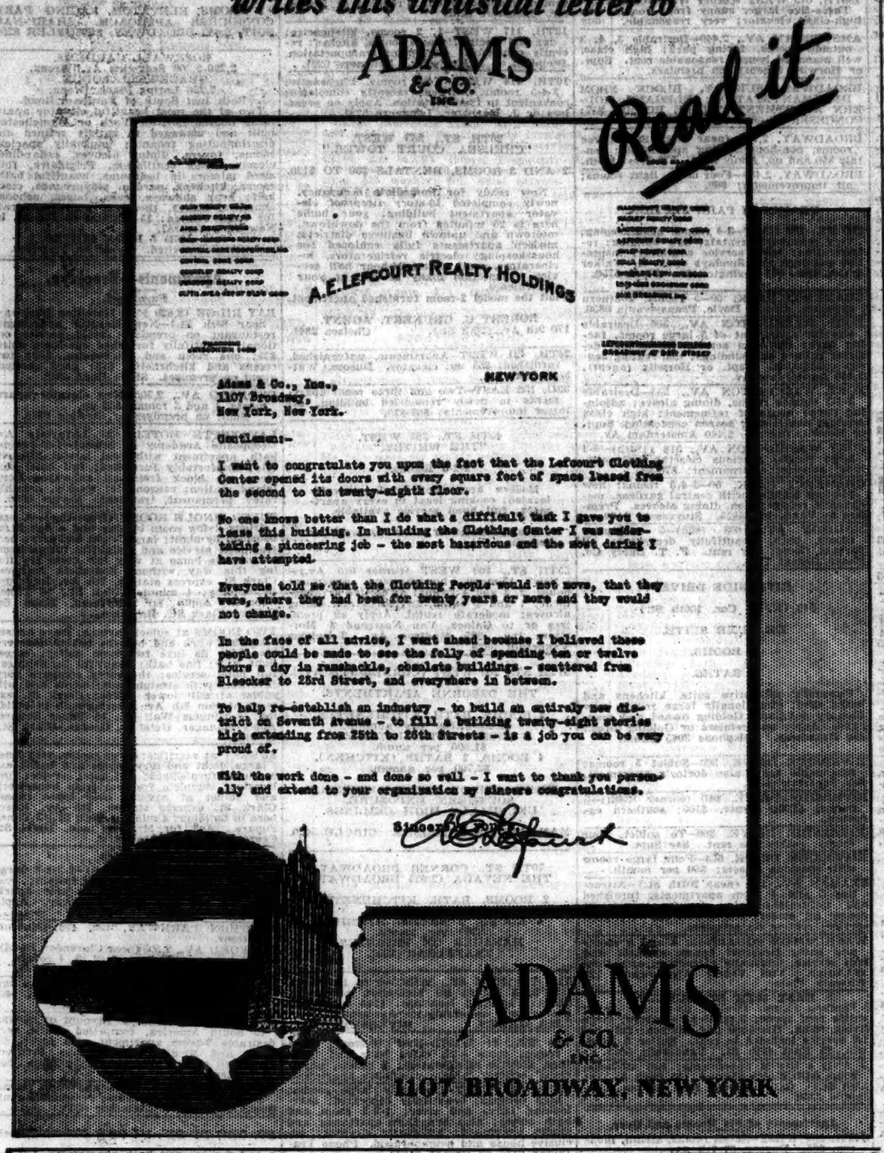

ADAMS & CO. Inc.
1107 BROADWAY, NEW YORK

MANHATTAN.

140 West 22nd St.

Bet. 6th and 7th Aves.

LOFTS

Modern 12-story loft building. Sprinkler system. 2 passenger, 1 freight elevator.

6250 SQ. FT.

Entire 6th Floor, 20 windows. Excellent daylight front and rear.

3600 SQ. FT.

2nd floor front loft, 9 windows facing street.

3000 SQ. FT.

7th floor front, 9 windows.

Edgar A. Levy Leasing Co., Inc.
505 FIFTH AVE.
Murray Hill 6900
Brokers Protected

Office Space

(Large and Small)

Perfect Light

Immediate Possession

Reduced Rents

1st class building

2 West 47th St.

(One Door from Fifth Ave.)

This is a Bing & Bing Building

STORE BASEMENT

151-3 West 46th St.

New 14-Story Fireproof Bldg.
200 ft. East of Broadway.

ALSO LOFTS & OFFICES

Units 50x100.
25% Manufacturing Permitted.

Immediate Possession
CONSTANZA REALTY
138-6 W. 46th St. Bryant 7913
OR YOUR BROKER

West 76 St.

Columbus & Central Park West

A Large Hall

22 x 86

Used for DANCING, WEDDINGS, AFTERNOON TEAS, CARD PARTIES & RECEPTIONS
WONDERFUL LOCATION
Will lease to responsible party.
For Further Information
Phone PENNSYLVANIA 5870

BUILDING PLOT

45th STREET, EAST

105x100

FOR SALE
or
WILL BUILD TO SUIT
Principals Only.
2666 Times Annex.

MANHATTAN.

Manufacturing LOFTS

310-314 HUDSON ST.
70x75—5250 sq. ft. top loft in fireproof sprinklered building.

316-322 HUDSON ST.
(Cor. Vandam St.)
6th loft—72x160—11,500 sq. ft.

388 HUDSON ST.
(Cor. West Houston St.)
4th loft—25x100—sprinklered.

392 HUDSON ST.
25x80—sprinklered.

443 GREENWICH ST.
(Cor. Vestry St.)
1st and 3rd lofts—7625 sq. ft. each—sprinklered building.

Also

157 CHAMBERS ST.
Whole building, 5 stories and basement—25x75 ft.

Apply Corporation of Trinity Church, Room 1002, 72 Wall St. Tel. 8521 Bowling Green.

FOR SALE 13-YEAR LEASE

covering 2d floor of northeast corner Broadway and 44th St.

13,000 SQUARE FEET

completely equipped as Chinese-American Restaurant accommodating 900 people.

Apply on premises, or
JOSEPH & ZEAMANS, Attorneys
1834 Broadway COlumbus 5240

CHELSEA

Building Plots — RIPE FOR IMPROVEMENT

Dwight, Voorhis & Perry, Inc.
WATkins 5360 137 WEST 23d ST.

APARTMENTS FOR SALE OR TO LET.

Unfurnished—West Side.

Electrical Refrigeration

315 West 97th
Corner of Riverside Drive

4 Rooms . . . $1200
6 Rooms . . . 1800

Beautiful River View
Abundance of Sunshine
EARLE & CALHOUN
365 West 72nd St. End. 5116

Two-Room Apartments

In the Heart of the Department Store and Buyers' District

Dining alcove and electric refrigeration. Everything New and Modern.

51-5 West 35th St.

Inquire on premises, or
SPEAR & CO., Inc.
225 Fifth Ave. Ashland 4300.

Beautiful Apartments

Facing Hudson River and Park
Free bus service to the subway.
1314-1336 RIVERSIDE DRIVE
(SOUTH OF 181ST ST.)
2 rooms $45-$55—3 Rooms $60-$85
4 Rooms $75-$90—5 Rooms $90-$100

APARTMENTS FOR SALE OR TO LET.

Unfurnished—East Side.

6 Room Suites in

Cambridge Court

for **$150** *Monthly*

This apartment overlooks beautiful landscaped gardens, designed by Olmstead Bros., has perfect cross ventilation, ample closet space and is two blocks from subway and stores, in New York's finest restricted garden home community.

The sunroom is convertible into a third bedroom by means of a disappearing bed and private bath and dressing closet.

Other Garden Apartments of 3, 4, 5, 6 and 7 rooms are available at rentals ranging from $90 to $300 a month.

Private Country Day School

BEST TRANSIT FACILITIES

Take Fifth Ave. Bus No. 15, direct to Jackson Heights Office or Subway from Grand Central Station direct to 32nd Street [old 25th] Jackson Heights. New De Luxe Coach to Waldorf Astoria.

Jackson Heights Sales Office, 35th Street & Polk Avenue Open Daily and Sunday until 6 P. M.

Phone Havemeyer 2360

Jackson Heights

New York City
Property of
THE QUEENSBORO CORPORATION
Complete Information at New York Office
14 E. 41st St. Phone Lexington 2360

Modern Elevator Apartment

166 E. 92nd

3 Rooms & Bath
$90 to $105 per month

The New York Times is the only New York newspaper listing apartment to let (in the classified columns) according to number of rooms available.—Advt.

MANHATTAN. MANHATTAN. MANHATTAN.

BRING ON YOUR BURIED TREASURE!

Dig up your lovely jewels and precious wares—hidden away in dark showrooms on unfrequented streets—and give them a worthy setting at

21 WEST 46TH STREET

A new 15-story building—itself a gem of unusual beauty and dignity. Just off Fifth Avenue, adjacent to wholesale and retail markets, right in the heart of the uptown shopping area and the new Jewelry center.

Designed with special care for the peculiar requirements of Jewelers, and offering unobstructed view of entire floor space, windows on all four sides, absolutely fireproof construction, 100% sprinkler system (exceptionally low insurance rates), facilities for light manufacturing . . . stores, high-ceilinged (20 feet) and light—most desirable—for silversmiths, jewelers, dealers in fine furniture, lighting fixtures or other choice wares. Ready for occupancy in April . . . but better choose your windows now!

EDGAR ELLINGER, *Builder*

Renting and Managing Agents:

SOL STERN & CO.

31 East 27th Street Caledonia 1985

Brokers Protected

APARTMENTS FOR SALE OR TO LET. APARTMENTS FOR SALE OR TO LET.

THE PAULDING

1349 Lexington Avenue

6 Rooms & 2 Baths

Immediate Occupancy

RHINELANDER REAL ESTATE CO.
31 Nassau St. Rector 4371

Rental Agent on Premises

Unfurnished—West Side.

Unusual Values

in Bing & Bing Buildings

300 Central Park W

1-2-3 ROOMS
as low as $50

200 W. 54th

2-3-4-5-6 ROOMS
as low as $112.50

321 W. 55th

3 & 4 ROOMS
as low as $135

350 W. 55th

1-2-3-4 ROOMS
as low as $60

Ideal layouts. Large, light rooms. Splendid service and maintenance. Fine, modern buildings. Fine furnishings if desired. Apply premises

Unfurnished—West Side.

300 Riverside Drive

Corner 102d St.

5 & 6 Rooms

2 AND 3 BATHS
Moderate Rental
See Superintendent or 'phone Caledonia 7150, or Ashland 5942

Houses—Manhattan & Bronx.

62D (Park-Lexington) — Income-producing property in excellent condition; suitable private residence. Warren L. Marks. Lexington 7440.

70TH, WEST—Four-story, basement, 5-year lease; $4,500 yearly. Susquehanna 8735.

76TH, 311 WEST—Sale or rent, immediate possession, furnished or unfurnished. Bergoff.

81ST, EAST—Excellent speculative investment or residence. Warren L. Marks. Lexington 7440.

86TH, EAST (York Av.)—Two houses, 43 feet; one mortgage. Schuyler 7961.

LEXINGTON-3D AV.—Residential, 23x100; about 2,000 feet; needs altering. Murray Hill 6641.

CARL SCHURZ bargain (87th, near York Av.) Dwelling, 14 rooms, 3 baths; 20x90; $35,000; terms. George Sauer Sons, Inc., 205 East 85th.

BRONX—Rent; 8-room corner house suitable doctor, dentist. Telephone Butterfield 5588.

HOUSE, suitable club, Riverside Drive, near 110th; bargain. Turner, 41 East 29th.

Houses—Brooklyn.

FLATBUSH (460 East 22d St., near Ditmas Av.)—Semi-detached, 6 rooms, sun porch, breakfast nook, garage; tax exempt; $20,000. Buckminster 6985.

Houses—Queens & Long Island.

BAYSIDE, L. I.—Four master bedrooms, maid's room, dining room, living room and bath; electric ice box, washing machine and radio; garage; gas and coal furnaces; nicely furnished; from February to June; reasonable. Phone Bayside 1072R.

FLUSHING—A PEACH OF A 7-ROOM BRICK AND STUCCO HOUSE, parquet floors, steam heat, tile bath and tiled kitchen; laundry and extra lavatory in basement; concrete street, curbs and sidewalks, all within a short walk of subway bus, at a price that is extremely low for the quality; $8,150, payable $850 cash and the balance on very convenient terms; your actual expenses on this house, including all interest, taxes, water and insurance, figure less than $50 a month, plus a small quarterly payment on the principal of the second mortgage; this is the opportunity you have long sought; act at once. KRAUE, 162-18 Northern Boulevard, 2d floor, opposite Broadway station, Flushing, L. I.

GREAT NECK—The coziest house in town; distinctive design, well built; 5 minutes from station; 6 rooms (living room studio type), 2 colored tile baths; double garage, Timken oil burner; $16,500; easy payments. Dana A. Friend, 22 Station Plaza, Great Neck, 27; evenings, 580W.

PLANDOME—$29,500; new stucco Georgian Colonial; tile roof; 3 baths; 100x125; also English Colonial, slate roof, $35,000. Builder, 101 Marlborough Road, Brooklyn. Buckminster 9257.

SACRIFICE English all-year water-front home; brick-stucco; $500 cash, balance easy terms; price $10,500; 11-year $6,500 first mortgage; contains 6 spacious rooms and furnished breakfast room, billiard room, colored tiled bath, shower, extra toilet, Graftex walls, &c.; everything most modern; landscaped grounds, 50x100 feet, with private water front, dock; in private park with bathing beach, yacht club, tennis, &c.; 35 minutes to Pennsylvania Station, New York; nothing to equal it anywhere under $15,000; group construction makes price possible; investigate. Mr. Card, Room 418, 393 7th Av. Phone Lackawanna 6447.

ON WHE SOUTH SHORE OF LONG ISLAND, 40 minutes from Penn Station, you can buy a Spanish-type home of six rooms, bath and sun parlor for $7,250, on a plot 40x100, direct from land owner and builder; $1,000 GIVES POSSESSION, balance $75 monthly; this house is ideal for Winter use and is in a location perfect for Summer enjoyment; inspection by appointment without obligation; garage for your car today. JOSEPH FELIX, 421 7th Av., New York City. 5th floor. Chickering 5170.

WONDERFUL DUTCH COLONIAL—$16,000 for $12,950; plot 8,000 sq. ft.; fine shrubs and plantings, specially designed by skilled architect; built by day's work construction; special sun parlor, colored tile bath, colored tile standing shower, large bedrooms, tile kitchen; high ground; artistic residential park; 37 minutes Manhattan; real sacrifice by owner; $500 contract, $500 deed, $33 month principal. McNeece, Corn Exchange Bank Building, Sutphin Boulevard, opposite main Jamaica (L. I.) Station.

WILL sacrifice for quick sale, residence in desirable location, Far Rockaway; lot 100 by 150; 13 rooms, 3 baths; two-car garage. Address inquiries to T. A., Box 47, Trinity Station, N. Y. C.

FOR SALE OR LEASE—Large mansion, 100 rooms and 50 baths; partly furnished; south shore Long Island, waterfront; ideal club or hotel proposition. Ames Lamphear, 277 Broadway, Manhattan.

Houses—Queens & Long Island.

BEAUTIFUL home on Long Island, with ¾ acre of land; on corner; valued at $16,000; want $7,500 cash and balance in other property. Armstrong, 615 West 136th St., N. Y. C.

Houses—Westchester County.

BRONXVILLE apartments and houses for sale and for rent; acreage; Field, real estate, 24 Pondfield Road. Telephone Bronxville 4000.

WESTCHESTER.
Before you buy ask for our 36-page illustrated booklet; detailed information of each town; a valuable aid for the homeseeker; mailing cost, 10 cents.
PRINCE & RIPLEY, INC.
Pioneers in Westchester Real Estate.
342 Madison Av. New York City.

Houses—New Jersey.

LAKEWOOD, N. J.—For sale, eight-room house, hollow tile, stucco finish; tile bath; one block from Georgian Court College; price $15,000; cash $4,000; balance mortgage; brokers protected. Y 2520 Times Annex.

MONMOUTH BEACH, N. J.—Home sites near Atlantic Ocean on the Shrewsbury River; beautiful community; improvements; prices reasonable; terms to suit; send for free booklet. R. C. Riley, 280 5th Av., N. Y. City.

RUTHERFURD, Bergen County, N. J.—Free picture list houses for sale and rent. Write Van Winkle Co., Rutherford, N. J.

STYLISH Spanish bungalow built-in garage, five large rooms, bath, halls, porticoes, all improvements; good suburb, Penn. R. R., near New York; $10,500, $1,000 down. De Young, 206 Broadway, Cortlandt 0200.

Houses—Connecticut.

JOHN CRAWFORD,
"Connecticut Exclusively."
7 East 42d St., N. Y. Rps., Westport, Conn.

Houses Wanted.

PRIVATE house, 5-to-10-year lease, located between 50th and 69th, Park and 7th Avs., mail details immediately, Molnari, 1,105 1st Av.

HOUSE, good condition, few acres; must be well located and good buy. H 446 Times.

Lots—Manhattan & Bronx.

CHEAPEST PLOT IN MANHATTAN.
Plot of 5,800 square feet, near Central Park West; southern exposure; one block from two subway stations; suitable for six or nine story with excellent prospect of immediate rental; price $96,000; cash $16,800. Mr. Builder, get busy.
SLAWSON & HOBBS, 103 West 73d.

LOWER WEST SIDE BUILDING PLOT.
Near North River piers; facing on two streets; almost 20,000 square feet; immediate possession (vacant) suitable garage, warehouse, factory, &c. Wm. D. Kilpatrick, 149 Broadway. Telephone Barclay 3617.

HEART OF YORKVILLE.
83D ST., BETWEEN 2D-3D AVS.
VACANT PLOT, 22x102.
ATTRACTIVE PRICE, $24,500. CASH.
LONG TERM MORTGAGE.
KEAN, 9 EAST 40TH ST.

GARAGE, plot 125x100, near Central Park West, $2,000 front foot. Louis Sommer, 847 Columbus Av. Academy 7070.

Lots—Queens & Long Island.

FLORAL PARK—Must sacrifice my beautiful plot (5 lots), improved, water, gas, electricity, sidewalks, trees, &c.; one block from Jericho Turnpike, 20 feet from from Hillside Av.; present value $800 each; owner needs cash and will sacrifice for $500 each if sold before Feb. 1; terms arranged; will divide. N. A., 159 Times.

JACKSON HEIGHTS—100x100; near subway station, suitable taxpayer, apartment house or two-story business building; price reasonable; no subordination. X 2033 Times Annex.

$125 PER LOT.
SACRIFICE PRICE.
My beautiful plot (3 lots), 60 ft. frontage, in one of Long Island's most celebrated home communities; easy commuting; convenient to station, stores, schools, bathing, boating and fishing; immediate action necessary; only $50 cash required; no brokers. Write T, Postoffice Box 153, Times Square Station, N. Y. C.

FULL subordination on 20 fully improved lots; close station, school, stores; 35 minutes New York; loans arranged for responsible builders; principals only. Westerfield, 507 5th Av., N. Y. C. Murray Hill 2444.

Lots—Westchester County.

SCARSDALE.
Plot 60x127, on improved and paved street near station, parkway and golf course; will sell to immediate purchaser for $3,500, cash $700. Write Owner, 18 Archer Drive, Bronxville, N. Y.

SCARSDALE.
Several improved plots, 70x100; $4,000; 700 feet to station and parkway; terms to builders. Williams, Room 306, 415 Lexington Av. Murray Hill 5065.

SPECULATORS OR BUILDERS—Mortgagee asks us to dispose of all or part of 18 lots on Central Park Av., Yonkers, the continuation of Jerome Av. and the Grand Boulevard and Concourse; one of Westchester County's finest 100-foot highways; this is an unusual opportunity.
THOMAS S. BURKE, INC.,
360 South Broadway. Phone Yonkers 5060.

Lots—New Jersey.

FACTORY SITES FOR SALE
with or without railroad siding; 50 cents to $1 square foot; factories built to order. NORTH JERSEY INDUSTRIAL TERMINAL, North Bergen, N. J. Phone Union 1312.

Lots Wanted.

DOUGLAS MANOR—Choice building plot desired; write full particulars. S 418 Times.

Farms and Acreage—Long Island.

OWNER will sell 50 acres on Long Island, 75 miles from New York City, near main highway and railroad for $3,000, $500 down, balance 3 year mortgage. Armstrong, 615 West 136th, New York City.

Farms & Acreage—New York State.

IN ADIRONDACKS.
Boys' and girls' camp sites, lakes, water front, hotels, summer-homes, hunting camps, timber land, log cabins; poultry, fur and vegetable farms; $800 to $70,000; booklet.
EARL WOODWARD, Hadley, N. Y.

Real Estate for Exchange.

LOT on Drake Av., near Fulham, suitable for high-class apartment, with set of approved plans; will exchange for income property. Inquire Harris Jay Griston, 165 Broadway.

18-FAMILY modern apartment house, rents; Westchester section; equity $14,000 for residence and cash. Graule, 218 East 17th.

SIX-STORY elevator, Bronxville, N. Y., $150,000 equity; will accept $50,000 and other equities; brokers' cooperation. Edward J. Bertrand, Inc., 330 East 149th St.

EXCHANGES, everywhere, city, country, seashore. What's offered? Randall, Times Building, New York.

Apartment Houses.

Manhattan & Bronx.

3D AV. (near 72d)—Two 5-story doubles, stores, $65,000. Louis Sommer, 847 Columbus Av. Academy 7070-7071.

GREENWICH VILLAGE—Six-story high-class automatic elevator apartment house, 23 apartments; excellent investment. Graule, 218 East 17th.

GREENWICH ST., near 11th (Village)—Seeking; $12x95; can remodel; 3 apartments; $12,700; $1,500 cash. Archer, 7 Morton.

WASHINGTON SQUARE DISTRICT.
Leasehold 10-family elevator apartment modern building, fully rented; large income. Write Box H. G., 104 East 14th.

HIGH-CLASS elevator apartment house in a park section; select tenancy; or will exchange for plottage or good leasehold in Manhattan; equity $150,000. J. T. Riordan, 5,000 Broadway, Lorraine 9300.

NEAR 57th and 9th Av.—4 tenements, 100x100; principals only; ripe for apartment. Alexander, 503 5th Av.

APARTMENTS, rent lessees only $5.50 room monthly; just off Central Park West; chance of lifetime. Browning, 1,500 Bway.

Buildings and Factories.

Manhattan & Bronx.

30TH-70TH—Are you looking for building, purchase or long lease? Consult us, Goris, 1,440 Broadway, Longacre 0183.

ON 26TH ST., ADJOINING 10TH AV.
Two-story building, 40x100; good for trucking, garage, storage, machinery, &c.; immediate possession; short lease. Owner, William D. Kilpatrick, 149 Broadway. Barclay 3617.

BROADWAY LOFT BUILDING.
Eight stories, basement and sub-basement; fireproof; runs through to Mercer St.; two elevators, heat, &c.; possession Feb. 1 of five of the seven upper floors; for sale at less than assessed value and on the easiest kind of easy terms to wholesale concern, which will occupy the left space; store is well leased. Owner, William D. Kilpatrick, 149 Broadway. Telephone Barclay 3617.

WASHINGTON ST., 681—Rent newly equipped 7-story building, floors 40x80; sprinkler; 2 blocks Holland Tunnel. Walker 6950.

BARGAIN IN HARLEM FACTORY.
Near Pleasant Av. and 118th St., three-story and basement brick factory; size 75x100; good light; suitable for building trades, contractors, machine shop, auto repair or painting, cigars or many other uses; price $15,000; easiest terms; immediate possession. Owner, William D. Kilpatrick, 149 Broadway. Telephone Barclay 3617.

Lofts—Manhattan & Bronx.

1ST AV., 1,797 (corner 93d St.)—About 4,500 square feet each; good light; live steam and power supplied; reasonable. Inquire Longacre 8295.

ED ST., 40 WEST—$70.
27TH ST., 40 WEST—$135-$150.
GRAND ST., 287—$165; near Broadway.
Any business; brokers protected. Butterfield 4744.

5TH AV., 187 (20th St.)—Several desirable lofts for rent; Feb. 1 occupancy; excellent light; low insurance and sprinklered; reasonable rental. Agent on premises or Gaines, Van Nostrand & Morrison, Inc., 383 Madison Av. Vanderbilt 8355.

8TH AV., 333 (corner 33d St.)—Rear part of light, airy loft to rent; suitable for light manufacturing and show rooms. Longacre 8285.

18TH, 134 WEST—First loft; elevator; steam; $100. Duross, 67 7th Av.

19TH, 209 EAST (attractive Gramercy section)—Well kept building; fuel oil heat; open evenings; $125; two months free.

20TH, 141 WEST—23x22; steam, electricity, elevator, 100% sprinklered; low rent. Apply on premises.

20TH, 27 WEST—Approximately 1,500 square feet, light, up-to-date building; reasonable. Room 1204.

20TH, 29 WEST—Large, light loft, $80; half loft, front, $40. Fairbanks 0407.

21ST, 32-44 WEST—Light lofts, 67x92, 100% sprinkler; reasonable rents. Vanderbilt 4780.

22D, 212 WEST, LOFTS.
To let, low rent. Chelsea 1752.

24TH, 128 WEST; 25x110; $1,500
BLEECKER ST., 128; 23x100; $1,100;
ELECTRIC ELEVATORS; STEAM; HEAVY MANUFACTURING. Owner, Wisconsin 0215.

26TH, 525 WEST—4,000 square feet; good light; live steam available; facilities for unloading heavy bales, &c.; wood floor on concrete; sublet or new lease; very low rent. See chief engineer or phone Medallion 2353.

29TH ST., 46 EAST—Attractive loft space, also suitable for office or studio; exceptional low rentals; immediate or Feb. 1 occupancy. Gaines, Van Nostrand & Morrison, 383 Madison Av. Vanderbilt 8327.

35TH, 139 WEST (opposite Macy's)—Sublet magnificent space, 7 windows, unsurpassed light, overlooking Broadway; 1,000 feet; three years' lease; possession. DREYFUSS BRANDEIS. Chickering 9241.

40TH, 207-209 EAST—3,800 feet; 100% sprinklered; large passenger, freight elevator; all light. Engineer, Academy 2754.

53D ST., 422 EAST—3,500 and 3,500 ft., fireproof, sprinkler, live steam; electric power, freight and passenger elevator; very light. Hergert.

126TH, 151 EAST—Large light loft, 22x95; modern building, steam heat, freight elevator; convenient location; $115.

BROADWAY, 810—Part of loft to let, approximately 1,500 square feet; reasonable rent. Worth 1750.

MADISON AV., 458—Part of loft to let to dressmaker or millinery; completely furnished; good location, 55th and 56th. Angelo, Plaza 2085.

WOOSTER ST., 128—Lofts for manufacturing; heat, elevator; low rent; brokers protected.

VERY LOW RENTS.
LIGHT LOFTS, OFFICES, SHOWROOMS.
122 FIFTH AVENUE.
Fireproof, sprinklered; all night, Sunday and holiday service; light manufacturing allowed.
$30-$75-$100-$125-$200-$400 PER MONTH.
WHOLE FLOOR, 18,000 square feet, fine light, $17,000 (will divide).
121 West 26th Street.
Light lofts for manufacturing, $75-$90-$125 and $175 per month.
E. SHARUM, 122 Fifth Avenue.
Room 301. Telephone Chelsea 7804.

LOW RENT LOFT BUILDING.
Six blocks from Hudson Tubes and convenient to transit facilities; light, bright; five-story and basement; 80x100; high ceilings; long lease to good tenant for 27,000 square feet at $5,000 net; possession Feb. 1. Owner, Wm. D. Kilpatrick, 149 Broadway. Telephone Barclay 3617.

ONE-HALF REAR PORTION LOFT.
On 57th St., between 5th and 6th Aves.
PERFECT LIGHT AND SERVICE.
Light manufacturing or stockroom.
PRINCIPALS ONLY.
S. B. Rigby, 31 East 21st St.

REDUCED TO CLEAN UP.
NEW LOFTS, $60 TO $80.
JOHN E. TAYLOR BLDG.,
20-26 West 22d. Gramercy 6095.

SUBLET, 30 IRVING PLACE—Small space, ideal for light manufacturing; fine building and service; low rent. See Supt.

GROUND floor, 6,000 square feet. Automatic Wire, 387 Rider Av., corner 162d.

Lofts—Brooklyn & Long Island.

2,000 SQUARE FEET; sunlight, sprinklered; rent reasonable; help available. Inquire engineer on premises, 1,007 Buckman Av., near Myrtle.

Stores—Manhattan & Bronx.

7TH AV., 871 (ABOVE 56TH ST.)—NEW STORE IN ACTIVE HOTEL; SUITABLE FOR CIGAR STORE, NUT SHOP, BOOK SHOP, HABERDASHERY, MILLINERY, WOMEN'S WEAR OR OTHER SPECIALTY SHOPS. MR. WEIGH, HOTEL WELLINGTON, CIRCLE 2160.

87TH AV., 649—Small store, near 42d; very good location. Vanderbilt 4820.

91ST ST., 15 EAST—Store and lofts for show rooms.

92D ST.—Small store, between Madison and 5th ave.; excellent retail location. Phone Ashland 6123 or inquire Room 702, 194 Madison Av.

97TH, 203 WEST—Part of store, desirable space to lease. Holmes protection.

30TH ST., 25 WEST.
BETWEEN 5TH AND 6TH AVS.
STORE, MEZZANINE, BASEMENT.
42x100; immediate occupancy. Apply Harry Sands, 15 East 41st St. Lexington 2068.

104TH ST. (Broadway)—Ideal for hosiery, cakes or millinery shop; rent $168; lease. Telephone Wisconsin 8951.

170TH, 290 EAST (near Concourse)—New stores, adjoining new bakery and market, suitable women's wear, haberdashery, shoes, &c. See agent on premises.

181ST, 503 WEST—Desirable store, busy neighborhood, good for any business. Supt. or Horwits, agent on premises.

MOUNT EDEN AV. and Grand Concourse (104 and 106 East Mount Eden Av.)—One of busiest thoroughfares in Bronx; suitable haberdashery or any other line. Apply City Lumber Co., 1,575 Garrison Av. Intervale 1400.

A $2,000 STORE FOR $2,000.
Centrally located on 50th St., between 5th and 6th Aves.; size 22x32; heat, &c.; immediate possession; suitable for electric supplies, stationer, lunch room, textiles and many other lines. Owner, Wm. D. Kilpatrick, 149 Broadway. Barclay 3617.

FOR LEASE, 2 West 56th St., store and basement, size 20x80; price moderate; brokers protected. Phone Murray Hill 8966.

HOTEL ST. REGIS,
STH AV. AND 55TH ST.
For lease in new addition, exceptional stores and mezzanine floor offices. Apply Durham Realty Corp. Plaza 4000.

Stores—Manhattan & Bronx.

STORE, 1,107 BROADWAY: $6.50. Between 24th & 25th Sts. George Vogel. Chickering 5720.

STORE (Times Square section) off Broadway; suitable restaurant or luncheonette. Vanderbilt 4814.

STORE to let in new hotel; suitable for tea room; no restaurant in building. Hotel Peerless, 116-118 West 45th St.

Stores—Miscellaneous.

SCHENECTADY, N. Y. (State St.)—Very desirable retail store location; new building; two large display windows; store 100 ft. deep; high ceilings; good cellar; $2,000 year, with heat. S. Morris, 122 Centre St., Schenectady, N. Y. (or your own broker).

FOR SALE, 12-year lease on store in 100% location, State St., Schenectady, N. Y.; will sublet all or part. Inquire or write M. H. Segel, 319 State St., Schenectady, N. Y.

Offices—Manhattan & Bronx.

57A AV., 100 AND 104, Northwest corner 15th St. Modern fireproof building. Passenger and freight elevators. Offices and salesrooms, $40, $50, $55, $60 and up. Also large space at attractive rentals. Every room outside, daylight offices. Apply renting office, 100 5th Av. Telephone Watkins 6827.

5TH AV., 522 (at 44th St., Guaranty Building)—Sublease 750 square feet, attractive office; excellent light; adaptable efficient subdivision; ideal small offices, 44th St. frontage; good steady north light. Apply Room 530B, 522 5th Av.

5TH AV., CORNER 43D ST. Excellent light corner, units of 200 to 800 feet; partitioned; 2 rooms, suitable doctor or dentist; rental lower than building rate. Baumeister-Baumeister, 522 5th Av. Murray Hill 3816.

5TH AV., 151 (625 Broadway)—Mahogany furnished offices, $30; desks, $15; mail, $5; complete business service, switchboard, stenographers and information desk. William W. Shaw.

5TH AV., 246 (28)—One month's rent free, furnished office, telephone, stenographer; $25 monthly; desk room, $10.

5TH AV., 358—Desirable offices at reasonable rentals. Inquire Room 403.

26TH ST., 37-39 EAST. Near Madison Av.; offices, $30 & month up. Supt. on premises or Adams & Co., 1,107 Broadway. Chelsea 2000.

24TH, 20 WEST—Light office, modern building; efficient service; reasonable rent. GRIFFITHS.

40TH ST., NEAR 6TH AV. Two private offices and reception, 525 feet, in highest type office building; excellent light; desirable rental. Baumeister-Baumeister, 522 5th Av. Murray Hill 3816.

40TH ST., 110 WEST (Room 1804)—Well furnished, large, light office suite of two, with service, in builder's office; reasonable. Pennsylvania 2560.

40TH ST., 15 EAST—Large furnished office to sublet; very low rental.

41ST, EAST—Share with responsible party, large, light, individual office; small, remodeled building; extremely moderate expenses. Vanderbilt 10344.

42D ST., 55 WEST.

LIGHT OFFICES WITH TWO OR THREE WINDOWS.

$45-$55 per month.

Limited number, specially priced, to complete floors; fine light; new 15-story building; 24-hour elevator service. INQUIRE ON PREMISES OR PHONE PENNSYLVANIA 6300.

NEW BRYANT PARK BUILDING.

42D ST., 55 WEST—FURNISHED OR UNFURNISHED offices, soundproof, plastered walls, hot and cold running water; stenographic, telephone, reception room service; free light, towels and quarter switchboard; $30 to $70. APPLY 12TH FLOOR, NETLEY SERVICE CORPORATION. Tel. Longacre 1073.

42D ST., 11 WEST—FURNISHED OR UNFURNISHED offices, including stenographic, telephone and reception room service; soundproof, plastered walls. APPLY 27TH FLOOR, NETLEY SERVICE CORP. Tel. Longacre 1073.

42D ST., 233-239 WEST. CASE BUILDING.

Few very desirable large and small offices; reasonable rents; one completely furnished.

42D ST. (Salmon Tower)—Furnished, dignified office and large reception room; office facilities; suitable any profession. Suite 1178.

42D ST., 55 WEST. Desirable office for rent, $32.50 per month; hot and cold water; 24-hour elevator service. See Mr. Appel on premises.

42D ST., 324 WEST—Splendid light offices in new Times Square building; opposite Commodore Athletic Club; low rents, $25 up. Bryant 1518.

42D, 7 EAST—Small furnished office with contractor, with or without service. See Miss Martin, Room 811.

42D (Salmon Tower)—Furnished offices; dignified; unsurpassed service. Suite 1006; moderate rentals.

42D ST., 33 WEST—2 private offices and reception room; excellent light; desirable rental. Room 948. Pennsylvania 5334.

42D, 152 WEST (Room 1125)—Furnished offices, $25; desk, $15; mail, $5.

42D, 153 WEST—Sublet on attractive terms; completely equipped office. Room 1236.

45TH, 125 WEST (10th floor)—Furnished offices, telephone, stenographic service; $25 up.

57TH ST., 236 WEST (at Broadway)—Some furnished, $25 monthly and up. Apply John H. Scheier on premises.

BROADWAY, 1,658 (51st)—Furnished private offices, stenographic service, telephone service; month free, no lease; $30. Lindsley. Room 450.

BROADWAY, 1,123—Several exceptionally good, small offices at very low bargain rentals; first class maintenance, night elevator service. Apply on premises.

BROADWAY, 1,201 (20th)—One month's rent free; private furnished offices, including service, $25; desk, $10; mail, $5. Brown.

BROADWAY, 1,141 (Room 803)—Will sublet part of office and stockroom to reliable party. Call between 4-5.

BROADWAY, 321 (Room 500)—Private furnished office with service, $25; half office, $15; mail or telephone service, $3.

BROADWAY, 1,540 (45th)—Will sublet office furnished or unfurnished; sacrificing. Room 962.

BROADWAY, 2,067 (72d, at subway express station)—Large and small offices; low rent; service included.

BROADWAY, 1,472 — Attractive mahogany furnished office; splendid proposition; rent $45. Suite 913.

BROADWAY, 1,440—All or part of desirable office. Room 1902. Pennsylvania 0783.

BROADWAY, 1,472—Part office for services; typist, stenographer. Room 616.

BROADWAY, 1,540—Sublet attractive office; sailing for Europe. Plaza 5188 before noon.

CHURCH ST., 127—Private furnished office or desk; $15-$40; desk, $10; mail or telephone service, $3.

CORTLANDT ST., 72, $35-$40-$50 month. Small private offices with plenty of daylight, heat, janitor and elevator service. Convenient location near Hudson tubes. HANFORD & HENDERSON, INC., 6 Church Pl. Rector 8500.

GRAND CENTRAL—Private, furnished, light office, with, without secretarial privileges. Vanderbilt 0515.

MADISON AV., 285 (at 40th St.)—Part or all of 2,500 square feet. Apply at Room 503.

MADISON AV., 171—Desirable offices at reasonable rentals. Inquire Supt. on premises.

SUBLET suite of three rooms, including salesman telephone room suitable for brokerage business. Times Square district; completely equipped and attractively furnished; reception room and two private offices; will sell furniture reasonable. B 128 Times.

WALL ST., 109—Exceptionally light 2 rooms, about 500 ft.; excellent service and electric light, elevator; lease, April 30, 1930, $100; immediate possession. Beekman 7026.

WALL ST.—Several attractive suites of offices; also Broadway. Helm, 52 Broadway.

EXCEPTIONAL OFFICE SPACE AT VERY LOW RENTS.

1,140 BROADWAY (corner 26th St.).

374 TO 1,182 SQ. FT.

250 5TH AV. (corner 27th St., with another entrance at 1,150 Broadway). 845 TO 1,800 SQ. FT.

These buildings are first class in every respect, featuring splendid service, excellent light and fine transportation.

Immediate possession. Apply on premises or to Bing & Bing, Inc., 119 West 40th St. Pennsylvania 4180.

ANY desirable person who wants to rent DESK, ROOM or a LARGE or SMALL private office, furnished or unfurnished, with TELEPHONE SWITCHBOARD SERVICE, where all your calls will be properly answered, where the light is good, office kept clean, including towel service, space for name on office door and hall directory, also mail and telephone service to responsible party, $5 a month; AN XO LEASE REQUIRED; best proposition in New York; call and convince yourself. Apply Dunne Co., 296 Broadway (one block above City Hall). Phone Worth 0290.

Offices—Manhattan & Bronx.

DOWNTOWN—DOWNTOWN. 6 Church St. (corner of Liberty St.) 2-room suite ..... $35.00 3-room suite ..... 45.00 Room 509 square feet ..... 31.00 Entire floor, 5,000 sq. ft. ..... 85.00 One block to Broadway and Hudson Tubes. Complete Building Service. HANFORD & HENDERSON, INC., 6 Church St. Rector 8500.

DOWNTOWN FINANCIAL DISTRICT. 74 Trinity Place—New Building. Facing Trinity Church. ALL OUTSIDE SPACE.

3,481 square feet, 19 windows $12,160
1,200 square feet, 10 windows 84,800
Several units of 1,000 square feet.
HANFORD & HENDERSON, INC., 6 Church St. Rector 8500.

Desk Room—Manhattan & Bronx.

5TH AV. ADDRESS, $2.50. Superior mail privileges, telephone messages carefully taken, callers interviewed, $2.50 per month for complete, permanent service. Clark Service Co., 509 5th Av., near 43d.

5TH AV. 246—Month's rent free, desk furnished, office telephone, stenographer, $10 monthly; mail, telephone privilege, $3. Bruce.

5TH AV., 489 (42d)—Mail address, phone messages carefully taken; $3 monthly. Inquire time of desk. Suite 408.

6TH AV., 311 (Suite 200)—Mail address, telephone messages carefully taken; use of desk, $5 monthly. Lexington 9083.

5TH AV., 500 (COR. 42D). Desk room, mail service, $5. Suite 601.

40TH, 15 EAST (Room 707)—Mail, telephone privileges; excellent location; $3 monthly.

42D, 110 WEST—High-class office, mail, telephone privileges complete, $1; desk space, very reasonable; stenographic services; listing; call to appreciate. Mirel, Wisconsin 9627.

42D, 7 EAST—Desk space in comfortable and pleasing office. Room 806.

BROADWAY, 1,413 (CORNER 42D). ONE DOLLAR.

MAIL AND TELEPHONE PRIVILEGES, DESKS AVAILABLE. SUITE 913.

BROADWAY, 1,472, (corner 42d)—Suite 617-618, desks, $3; mail and telephone service, $2; messages carefully taken, callers interviewed, stenographer, private furnished offices, $15.

BROADWAY, 1,457 (Brokaw Building)—Desk space, nicely furnished; rent reasonable. Suite 702.

BROADWAY, 200—Desk room or mail privileges, very nice office, conveniently located. Suites 404-408. Cortlandt 4335.

BROADWAY, 1,457 (42d) (Room 1011)—Desk room or mail and telephone service.

PARK ROW, 15 (Suite 1,228)—Reliable, confidential; mail, telephone, service; $1.00 monthly.

MAIL, telephone calls received strictly confidential; rate very reasonable. Phone Beekman 0101.

PARK ROW—Space; front office, facing Broadway. 15 Park Row, Room 406.

Business Places (Miscellaneous).

40TH, 55 WEST—Front parlor floor, two rooms; suitable business; reasonable.

JACKSON HEIGHTS—Corner business floor, opposite theatre and 5th Av. bus terminal; $75; 8,201 Northern Boulevard. Newtown 0420.

LOFT, 2,000 SQUARE FEET, FRONT, DAYLIGHT, FIREPROOF; SUITABLE FOR PRINTERS, FURNITURE, MANUFACTURERS, INTERIOR DECORATORS OR GENERAL MANUFACTURING. ARANDS & APPEL, 142 EAST 32D. CALEDONIA 6316.

BOWLING ALLEY business room to let; busy section Ridgewood, Hausman, Buckminster 3918.

Business Places Wanted.

OFFICE SPACE wanted, 450 to 700 square feet, for occupancy not later than Feb. 28, 1929, at $600 per annum; south of Chambers St. preferred. W 903 Times Downtown.

Apartments Furnished—Manhattan

Apartments of One, Two Rooms.

8TH AV., 24—Beautifully furnished, two rooms, second floor, facing park; suitable for 2 gents; serving pantry, frigidaire; full hotel service; $250 per month. Mr. Meagher.

10TH, 111 EAST—Beautifully furnished studio apartment, two rooms, bath, kitchenette; fireplace; attractive garden; lease Feb. 1 to Oct. 1. May be seen by appointment. Alg. 4980.

10TH ST., WEST—One room and bath apartment; foyer; shower; kitchenette; fireplace; $60. Greenwich Realty Co., Spring 5412.

12TH ST.—Charmingly furnished apartments, kitchenettes, bath, fireplace. Chelsea 9063 after 12.

20TH, 356 WEST (Chelsea section)—New, 2-room apartment; tile bath; finest improvements; beautifully furnished; high ceilings; reasonable.

30TH, 157 EAST—1-2 room; new, finest apartment, serving pantry; $75-$100.

40TH ST., 130 EAST—A residential hotel; two-room suites; serving pantry; full service; restaurant. Mr. Brown. Ashland 0560.

41ST (Tudor City)—Sublet sunny one-room, kitchenette apartment; lease, Ashland 5880.

41ST, 141 WEST (Broadway)—1, 2, kitchenette; linen; new; maid; privacy. Bonner.

42D ST., 331 WEST. West of 8th Av. COMMODORE CLUB HOTEL. New 21-story building for men and women. RATES $14 WEEKLY UP.

45TH, 341 WEST "HILDONA COURT." MODERN ELEVATOR APARTMENT. Newly furnished housekeeping apartments; one room, bath, kitchenette, $18 week; two rooms, bath, kitchenette, $23 week.

45TH, 325 WEST—Sublet one, two rooms, bath, kitchenette, furnished or unfurnished; modern apartment hotel; sacrifice. Longacre 0970.

47TH ST., 3 EAST—Two large rooms, kitchenette, open fireplace, attractively furnished, $250; term of five months. See Housekeeper.

48TH, 162 WEST—Owner will sublet comfortable private apartment, two rooms, bath; unusually furnished; piano, victrola. Shields.

48TH, 319 WEST (Hotel Belvedere)—Large bed-living room with bath; closet and serving pantry, completely furnished; as low as $22 per week. Call hotel service.

48TH, 49 WEST—Two rooms, bath, kitchenette, suitable 3-4; $95.

49TH, 22 WEST—Sublet beautifully furnished sunny apartment; two spacious rooms, bath, kitchenette, piano, telephone; reasonable; immediate possession.

50TH ST., CORNER 7TH AV. THE REGAL — MODERN ELEVATOR APARTMENT HOUSE; NEATLY FURNISHED; MAID, VALET SERVICE; ONE ROOM, BATH, $80; 3 ROOMS, $160. UP. REFERENCES.

55TH, 103 WEST—Two modern rooms, fireplace, kitchenette; share bathroom, telephone; $85; sell furniture $200; rent $55. Riddell.

56TH, 19 EAST—Two rooms, bath; also one room, bath; furnished, unfurnished.

56TH, 112 EAST—One large, light, attractive room, artistically furnished; bath.

57TH, 340 WEST. MODERN ELEVATOR APARTMENT HOUSE. NEATLY FURNISHED; MAID, VALET SERVICE; 1 ROOM, BATH, $15 WEEKLY; 2 ROOMS, BATH, $25 WEEKLY.

57TH, 151 EAST—Sunny two rooms, kitchenette, bath; fireplace; shown 2-4.

57TH ST., 50 EAST—HOTEL BLACKSTONE. Fashionable Park Av. and Plaza districts; high-class hotel service; elegantly furnished; sunny rooms, one-room, private bath, $25 week up; parlor, bedroom, bath, $50 week up; special low monthly and season rates. Telephone Regent 8100.

60TH ST., 18 EAST—One, two rooms, bath; special rates day, week, month, year. San Jacinto Hotel.

61ST, 10 WEST (CORNER BROADWAY). HOTEL PASADENA, COLUMBUS 7130. Attractive 1 and 2 room suites, some with kitchenettes; special monthly rates: weekly, $21 up; daily, $3.50 up.

64TH, 110 EAST—Unexcelled neighborhood; attractive, small apartment; bath, kitchenette and service.

65TH ST., 13 EAST—Furnished; one room and bath; high class building; $95 and up. Mr. Haynes. MURRAY HILL 1400.

66TH, 10 WEST—Hotel Congress; room, bath, $75 up; 2 rooms, bath, $110 up; complete hotel service; weekly, monthly, yearly rates quoted. Susquehanna 8200.

66TH, 140 WEST—Large and airy outside apartment, one room, $95 monthly; two rooms, $165 monthly. Spencer Arms Hotel.

71ST ST. (243 West End Av., N. W. corner, The Cardinal)—If you are looking for a first-class apartment hotel accommodation you should inspect these fine one-room suites to be leased at a very low figure; master room; serving pantry, bath, foyer, maid service and good closet space; nice furnishings if desired; also several fine twos. See Mr. Brunelle, day or evening.

71ST, 167 WEST (Lucille Apartment Hotel, one door east of Broadway)—Comfortable, well-furnished 2-room bath apartments, $20, $22.50 weekly; elevator and maid service. Apply owner on premises.

72D, 157 EAST—Sublet 2 rooms, legal kitchenette, southern exposure; furnished, unfurnished; maid service available; restaurant in building, Rhinelander 7309.

72D, 116 WEST—THE SUSSEX. BEDROOM AND PARLOR, SUITABLE FOR THREE; NICELY FURNISHED; HIGHLY REFINED; REASONABLE. SUSQUEHANNA 5611.

72D, 157 WEST (apartment hotel)—Two rooms, kitchenette; leaving city; exceptional. Trafalgar 5174.

Apartments Furnished—Manhattan.

Apartments of One, Two Rooms.

72D, 125 WEST—Double living room, kitchenette; attractive, clean and completely furnished.

73D ST., 128 WEST (HOTEL NOBLETON). Furnished 1 and 2 outside rooms, private baths; every transient line (72d St. subway) practically at door. Weekly rates, $20 up; EXCEPTIONAL HOTEL SERVICE. ENDICOTT 4500.

73D ST., 240 WEST (AT BROADWAY). HOTEL COMMANDER. COMPLETED IN 1928. 1-2 rooms, $90 to $150 monthly; $3.50 up daily; bath with every chamber; newly furnished; light and every hotel service; satisfactory references; leases optional.

74TH, 129 WEST (Marville Hall)—Nicely furnished studio apartments; open fireplaces; hotel service; reasonable.

76TH ST., 242 WEST. The Milburn, just west of Broadway. Furnished and unfurnished. 1 room, $120 per month up. 2 rooms, $175 per month up. Service pantry and central refrigeration. Also a 2-room doctor's apartment. Maid service included in rentals.

76TH (961 Madison)—8th floor; unusually attractive two rooms, bath; kitchenette, light, linen, gas furnished; oriental rugs; $90.

76TH, 252 WEST (Hotel Willard)—Rooms with private bath, $2.50 up; living room, bedroom, bath, $4 up. Endicott 6900.

76TH, 304 WEST—Beautiful 2 rooms, kitchenette, bath; maid service; $100-$135.

76TH, 247 WEST—Nicely furnished one and two room apartments; reasonable.

77TH ST., 50 WEST. NEW ROOMS.

Two persons can now live in combination living and sleeping room, with bath, shower, phone, light, ice and full hotel service for $11 a week each.

Also elegant 2-room apartments. HOTEL MANHATTAN SQ. Endicott 3700.

81ST (corner Columbus Av., Hotel Colonial, facing Manhattan Square, Central Park)—Ideal children's playground, 2-room suites, $120 weekly; double room bath, $18; bachelor rooms, detached bath, $9 weekly; Japanese restaurant; perfect service. Trafalgar 2000.

81ST ST. AND COLUMBUS AV. (HOTEL ENDICOTT)—PARLOR, BEDROOM AND BATH; $21 PER WEEK.

84TH, 324 WEST (HOTEL RANSBY)—TWO ROOMS, SERVING PANTRY; $100 UP. RESTAURANT.

84TH, 12 WEST—Attractive, large one room, private bath, kitchenette; steam; telephone.

86TH ST. (AT CENTRAL PARK WEST). Large rooms with bath from $75; 2-room suites, beautifully furnished, from $150; hotel service. The Peter Stuyvesant. Trafalgar 7400.

86TH, 102 WEST—2 rooms, also 1 room, private bath, independent apartments; business people preferred; reasonable rent.

86TH, 309 WEST—Sublet 2-room suite, apartment hotel; hotel service; $30 per week.

87TH, 323 WEST (Riverside)—Two beautiful rooms, suitable three; bath, kitchenette; $90.

88TH ST., 316 WEST—Attractive 1, 2 rooms, ideal bachelors, business people; immediate.

88TH, 27 WEST—Unusually large, sunny front room, bath, kitchenette. Schuyler 10117.

90TH, 338 WEST—Large room, dressing room, bath, kitchenette; beautifully appointed house.

90TH, 307 WEST—Large, attractive front room, bath, kitchenette; piano; $20-$18.

90TH ST., 54 WEST—Two rooms, bath apartment; newly decorated; reasonable rent.

92D, 303 WEST—Two rooms, kitchenette; also three rooms; light, clean; reasonable.

94TH, 174 WEST—Beautifully furnished large room, kitchen, bath; private house; $100.

97TH, 1 WEST—Elegantly furnished, large, 2-room apartment, private bath, kitchenette; suitable 2-3; hotel service; $15 weekly.

97TH, 50 WEST—Beautiful 2 rooms, kitchenette, bath; maid; refined neighborhood; $95.

98TH ST., 305 WEST. HOTEL SCHUYLER ARMS. Two rooms, bath, kitchenette; maid service; linen, gas, electricity, china; $28 weekly.

98TH, 316 WEST—Two attractive rooms, bath, kitchenette, yard, steam; also double.

101ST, 304 WEST. Two rooms, bath, kitchenette, all improvements, $85 monthly, including service. Apply on premises or phone Academy 0647.

103TH, 254 WEST—Large renovated room, private bath; kitchen; suitable couple, three.

114TH, 614 WEST—Two rooms, foyer, improvements; first front; $100. Bittner bell.

171ST, 707 WEST (Medical Centre)—2 rooms, kitchenette, in high-class walk-up; reasonable rent to responsible party; unfurnished if desired. Apply Supt. or 1,440 Broadway, Room 1553. Pennsylvania 9756.

CENTRAL PARK WEST, 294 (90th)—1-2 rooms, hotel service; very reasonable.

CHARLES ST., 56—One room and kitchenette apartment, furnished, $85. Mornings, evenings.

LEXINGTON AV., 797 (62)—Cozy, warm, 2-room studio, fireplace, kitchenette, $75. Brown.

MADISON AV., 807 (68)—1 large room, private bath; conveniences; reasonable.

MORNINGSIDE DRIVE, 106—Housekeeping suites, apartment. See under Furnished Rooms, West Side.

RIVERSIDE DRIVE, 150 (87th St.) PARK CRESCENT HOTEL. Subleases short time, two rooms, beautifully furnished, electric serving pantry; one room, combination living and bedroom, electric serving pantry; single rooms as low as $35 weekly; swimming pool, solarium; complete hotel and maid service; table d'hote and a la carte restaurant under hotel management. Inspection day or evening. Schuyler 8800.

RIVERSIDE DRIVE, 61 (78th)—New 15-story building, 2-beautiful rooms, spacious kitchenette, electrical refrigeration, maid service if desired, $165; courteous service; resident manager.

RIVERSIDE DRIVE, 414 (near 144th)—Two rooms, bath, kitchenette; modern; newly decorated; $70.

TUDOR CITY—One-room apartment, serving pantry; concealed beds; to sublet furnished or unfurnished. Vanderbilt 2402, Apt. 603.

TUDOR CITY—Charmingly furnished one-room, bath and serving pantry; concealed bed; rent reasonably; short or long period. Vanderbilt 10162.

APARTMENT to sublet; the Woolsey, 141 West 44th St., Apt. 7C. Inquire Supt.

Apartments of Three, Four, Five Rooms.

48TH ST.—Attractively furnished 3-room apartment, open fireplace; $250 month; February to April 15. Plaza 5343.

50TH, 25 WEST—Entire second floor, finely furnished; 2 large rooms, kitchen, bath; double entrance; piano, radio; $150.

56'S—Colorful three rooms, eighth floor, south; season, longer. Murray Hill 7462.

57TH ST., 325 WEST—Splendid midtown location, four spacious rooms, including real kitchen, southern exposure, unusual closets, exceptional furnishings from March or April to October. Telephone Circle 8072.

59TH, 35 WEST—Sublet 3 rooms, bath, kitchenette, overlooking park; most attractive.

68TH ST., 40 WEST—3 rooms, completely furnished, including piano; very attractive, extra large living room or studio; southern exposure; apartment hotel, full service; 3 months or longer at unfurnished rental of $350 per month. Mr. Cole. Phone Endicott 8460.

69TH ST., 225 WEST. WILSONIA. APARTMENTS OF UNUSUAL CLEANLINESS AT VERY REASONABLE RENTALS. Three rooms, bath and kitchenette, $90 up; completely furnished; telephone and elevator service; maid service if desired; no objectionable or questionable tenants; references.

70TH, WEST—3 ROOMS, $130. Substantially furnished; elevator; outside. Trafalgar 4128.

70S, WEST—Four rooms, two bedrooms; new building; attractive; $190. Endicott 1278.

72D, 116 WEST (THE SUSSEX). TWO BEDROOMS, PARLOR, TWO BATHS, SHOWER, ELEGANTLY FURNISHED, HIGHLY REFINED; KITCHENETTE FACILITIES FOR PERMANENT GUESTS. SUSQUEHANNA 5611.

77TH, 172 WEST—3 beautifully furnished rooms and bath; every room facing street; large kitchen and large closet room; linen, dishes supplied. See Supt.

80TH, 222 WEST (Apt. 6W)—Newly decorated 4-room front apartment, 2 bedrooms, real kitchen, elevator; reasonable.

80S—Penthouse, three rooms; new building; refrigeration; attractive home. Trafalgar 8158.

81ST, 301 WEST—For rent, comfortably, completely furnished five-room apartment; $110 monthly. Phone Mr. Hukill, Bowling Green 5831 or Endicott 4675.

86TH, 180 WEST—Living room, 2 bedrooms, kitchen, bath; suite or single. Anderson.

90TH, 102 WEST—Four rooms, housekeeping; redecorated; clean, quiet; refined adults; $80.

91ST, 215 WEST—5 rooms, well furnished, to let for not less than 3 months; very central location for all parts of city. Olin. Schuyler 0361.

96TH (Between 5th and Madison)—Bright, cheerful 3-room apartment, 11th floor; newly furnished; until June or October. Telephone Rhinelander 0795.

96TH, 17 EAST—Three rooms, extremely beautiful; radio; twin beds; exclusive. 9D.

98TH ST., 305 WEST. HOTEL SCHUYLER ARMS. 2-4 rooms, bath, kitchenette; maid service; linen; electricity; china; $28 weekly.

104TH, 601 WEST—3 beautiful rooms, Broadway front; elevator; reasonable. Apt. 6B.

181ST, 726 WEST (Broadway)—Three-four rooms, nicely furnished, modern elevator building; convenient transportation; reasonable. Supt. Wadsworth 9256.

Apartments Furnished—Manhattan.

Apartments of Three, Four, Five Rooms.

BROADWAY, 3,466—Four large, outside rooms; completely furnished; view Hudson; real home; inclusive; sacrifice. Apt. 97. Audubon 0500.

BROADWAY, 2,020 (20th)—Five beautiful rooms; lease furniture to October; $300. Janoski.

CENTRAL PARK SOUTH, 128—Handsomely furnished apartment. Apartment 9A.

GRAMERCY PARK SECTION, 78 Irving Pl.—Nicely furnished; lease 3 rooms, bath.

GREENWICH VILLAGE. Selling completely furnished 4-5 rooms, including radio; $200; rental $90. Watkins 4318.

TUDOR CITY—4-room housekeeping apartment, completely furnished; 1 month; $150. At references essential. Vanderbilt 8446, 9 A. M. to 1 P. M.

PENTHOUSE. Duplex, 3 terraces; charmingly furnished; studio, living room 20x30; two bedrooms, 2 baths. Vanderbilt 10163.

THREE-ROOM apartment in exclusive apartment hotel with full service for 3 months or longer. Apply office, 60 West 68th St. Endicott 8460.

EAST SIDE—Penthouse, 5 rooms, enormous living room; exquisitely furnished. Rhinelander 6295.

Apartments of Six Rooms and Over.

80S, EAST—MAISONETTE TERRACE. 7 rooms, 3 baths; artistic; maid service; 3 months, longer. Trafalgar 5358.

86TH—SIX ROOMS, 2 BATHS. Magnificently furnished; short rental. Trafalgar 4126.

CATHEDRAL PARKWAY, 353 (110th). High-class elevator building; newly furnished and decorated 6 and 7 rooms, $100 to $120 month; also weekly rates. Apply premises or Academy 1647.

PARK AV. (near) PENTHOUSE. Sunny 7 rooms, 3 baths; charming; season, longer; sacrifice. Murray Hill 8324.

PARK AV., 277—Corner apartment, 7 rooms, large gallery, 3 master bedrooms, 3 baths; season or longer; seen at any time. Apt. 5D.

EAST SIDE—Seven rooms; choice selection; moderate rental; season. Rhinelander 6296.

Apartments of Miscellaneous Rooms.

98TH, 54 WEST—High-class; decorated; 2-3 rooms, suitable 3, 4.

95TH ST. (720 West End Av., N. E. corner, The Marcy)—New building, one, two and three rooms in highest type modern apartment hotel; serving pantry, foyer and exceptional closet space; maid service included; very fine furnishings if desired; low lease rates; these are very unusual bargains. See Mr. Compton.

110TH ST. AND COLUMBUS AV. High-class 1, 2 and 3 room apartments, equipped with kitchenettes for housekeeping, $30 monthly and up. Also weekly rates; references essential. TELEPHONE IN EVERY APARTMENT. CENTRAL PARK WEST, 225 (824 St.), The Aiden)—Very fine one-room apartment, with serving pantry (refrigeration), foyer, bath, shower; maid service and fine closet space; also a few wonderful twos and threes; a chance to have the best type of accommodation at low lease rates; beautiful furnishings. Ask for Mr. Letsch, day or evening.

THE LARGEST ASSORTMENT OF FURNISHED APARTMENTS IN THE CITY 109TH ST. AND MANHATTAN AV.
2 rooms and bath, $14 weekly.
3 rooms and bath, $16 weekly.
4 rooms and bath, $18 weekly.
5 rooms and bath, $18 weekly.
6 rooms and bath, $22.50 weekly.
TELEPHONE IN EVERY APARTMENT. Completely furnished for housekeeping; all modern improvements; convenient location. Apply 215 Manhattan Av. Academy 1647.

WE offer only personally inspected residences, apartments and cooperatives; furnished, unfurnished; business properties. Mrs. DURANT and Mrs. H. DURANT. 522 5th Av., at 44th. Murray Hill 2685-4232.

BEDDALL & REID. 1 EAST 42D ST. Personally inspected residential real estate, houses, apartments and cooperatives; town and country. Tel. Plaza 2173-2174.

Apartments Unfurnished—Manhattan

Apartments of One, Two Rooms.

5TH AV., 24—Sublet to Oct. 1, 1 room, serving pantry, automatic Frigidaire, including maid service; 14th floor; southern exposure; $100 per month. Meagher.

10TH ST., 23 EAST—New elevator apartment house; 1 and 2 rooms; hotel service available; special concessions if rented now; furnished if desired. The Albert Chambers. Stuyvesant 4962.

10TH, 205 WEST—One large room, separate kitchenette; $70-$72. Agent premises.

12TH ST. (near 5th Av.)—Two rooms, fine layout, electric refrigeration, coal for fireplaces; rents very reasonable. Call Stuyvesant 6542 or apply 15 East 9th St.

54TH, 155 EAST (NEAR LEXINGTON). Two rooms, bath; non-housekeeping; all improvements; $60-$65-$70.

46TH ST., 118 EAST—Unusual, attractive 2-room corner apartment, 15th and 16th floors; serving pantry; electric refrigeration; maid service included; $2,200. Lexington 1303.

40TH ST., 130 EAST—A residential hotel; 2-room suites, serving pantry; full service; restaurant. Mr. Brown. Ashland 0560.

44TH ST., 141 EAST. "THE WOOLSEY."

One and two rooms; housekeeping; kitchenette apartments, in modern 9-story elevator building; excellent service; curtains or unfurnished; moderate rents.

47TH ST., 15 EAST—2 ROOMS, UNUSUALLY LARGE; HIGH CEILINGS; WOOD-BURNING FIREPLACES; SPLENDID RESTAURANT; MAID SERVICE IF DESIRED; $1,800 TO $2,500. SUPT., MURRAY HILL 7281.

48TH, 224 EAST—2 rooms, kitchenette, large, light, airy, modern, elevator; reasonable.

50TH, 55 WEST—One or two rooms, bath, kitchenette; $70 to $90.

50TH ST., 43-45 EAST—Elevator, unusually attractive one-room and bath apartments, 20x23; high ceilings; monthly rental $700 to $125; maid, valet and meal service available. Payson McL. Merrill Co., 10 East 53d St. Plaza 1000.

50TH, EAST (between Park-Madison)—2 large, light rooms; modern equipment; fireplace; $90. Circle 2755.

54TH ST., 241 WEST—Two rooms, serving pantry; $65 and up. John H. Scheier, 236 West 55th St.

55TH, 50 WEST—2 large rooms, bath; beautifully decorated; low rent. F. T. Barry Co., Phone Regent 8750.

56TH, 103 WEST—Two modern rooms, fireplace, kitchenette; share bathroom, telephone; $55; must buy furniture, $200. Riddell.

57TH ST., 33-37 EAST—For lease, 2 small units, suitable for combination business and living; price moderate. Phone Murray Hill 9393. Brokers protected.

57TH, 313 WEST—Newly built 1-2 rooms, elevator, kitchenette, refrigerators; every modern convenience; $80 up. Vanderbilt 0400.

57TH, 131 EAST—2 modern rooms, fireplace, foyer, spacious closets. Premises.

58TH ST., 138 WEST—New studio apartment building; large room, dressing room, bath, serving pantry; $115 up. Representative on premises.

60TH, 45 EAST—Two-room studios, all improvements; elevator; Frigidaire.

61ST ST., 24 EAST—2 modern rooms, fireplace, spacious closets. Daily, 3-5.

60TH, 140 WEST—Large airy, outside apartments; one room, $70 month; two rooms, $125 month. Spencer Arms Hotel.

72D, 203 WEST (between Broadway and West End Av.)—Modern 2-room, bath apartment; low rentals.

74TH, 132 WEST—First floor, unusually large room, alcove, bath, kitchenette; $85.

76TH, 29 EAST—Two rooms, bath, sunny kitchenette with gas range, Frigidaire; concession to October. Mead, Rhinelander 4370.

78TH, 153 WEST—Attractive 2-room apartment; kitchenette, bath; southern exposure.

80TH ST., 200 WEST (corner building)—West side's finest, most accessible street; modern 2 rooms, miniature legal kitchen, bath, elevator, fireplaces, telephone service; $85.

94TH ST. CORNER, 608 WEST END AV. 2 ROOMS. KITCHENETTE AND BATH. IMMEDIATE POSSESSION.

109TH ST., 309 WEST. "THE EDGERTON."

Two-room, bath and kitchenette apartments in modern 8-story elevator building; excellent location, between Broadway and Riverside Drive.

Furnished if desired; moderate rents.

CALUMET (118 East 40th St.)—Large room and bath, serving pantry, electrical refrigeration; sublet at $75 monthly. Gould. Lexington 1393.

CLAREMONT AV., 160 (AM. 6K)—Two large, light rooms, kitchenette; near laundries; elevator; improvements; $65. Apply Supt.

GREENWICH VILLAGE (205 West 10th), block to Christopher-7th Av. subway—New, modern elevator building; 3 large rooms, separate, fully equipped kitchenette; bath; $50 up; concession; open evenings. Agent premises.

Apartments Unfurnished—Manhattan

Apartments of One, Two Rooms.

LEXINGTON AV., 1,305 (81st to 82d St.)—New building; offering attractive 2-room apartments at rentals as low at $70. Agent on premises.

MADISON AV. (between 49th and 50th Sts.)—Two rooms, bath and serving pantry, $900 to $1,000 per annum. Laurenmac Corporation, 444 Madison Av.

MADISON AV., 1,061 (60th-61st)—Beautiful 2 rooms, kitchenette; $65. Rhinelander 10350.

MADISON AV., 1,007 (81st)—New building; 2 rooms, bath, kitchenette; modern; $75.

MARBLE HILL AV., 40 (225th, Broadway subway; two minutes New York Central)—One large sunny room, kitchenette, bath.

MINETTA LANE, 19—1 and 2 rooms, fireplaces, tile baths, steam heat, hot water, &c.; $35-$65. Apply Supt. or owner, Stuyvesant 1090.

Riverside Drive, 130 (cor. 77th St.) PARK CRESCENT HOTEL. One room with serving pantry, $1,000 to $1,200; two rooms with serving pantry, $1,600 to $2,100, including hotel and maid service; swimming pool, steam room, exercising room, handball court and solarium; restaurant unsurpassed, under hotel management; dinner concert and Saturday dinner dances; inspection day or evening. Schuyler 8800.

DIGNIFIED AND QUIET RESIDENTIAL DISTRICT. 30 CHARLTON ST. New elevator apartments, 1 and 2 rooms, foyer, serving pantry, convertible bed closets, unique kitchen equipment, ample closets; block south of Houston St., 7th Av. subway station. Phones Canal 10339, Bryant 2760.

1 AND 2 ROOM hotel apartments, complete serving pantries, in new building facing parks of Tudor City, 25 Prospect Place, east end of 42d St. Call or phone Miss Basham. Vanderbilt 8800.

1 AND 2 ROOM hotel apartments; serving pantries, 17 Park Av. (at 35th St.) Call or phone Miss Curran, Lexington 3260.

Apartments of Three, Four, Five Rooms.

10TH, 266 WEST—Corner apartment, 3 rooms, entire floor; modern improvements; rent $50.

15TH, 550 WEST (corner Broadway)—4-5 rooms; improvements; elevator; $80-$125.

22D ST., 102 EAST

Apartments Wanted
Furnished.

SUBLEASING!

If you are leaving town for the Winter we will find a desirable tenant for your apartment.
Consult us today!

M. Liberman Co., Inc.,
181 West 72d St., New York City.
Telephone Endicott 1081.

2 OR 3 ROOM furnished apartment between Mount Vernon, White Plains, Glenwood, Tarrytown; walking distance New York Central Station; private family or apartment hotel. Mr. Day, 60 Orange St., Brooklyn.

COUPLE want furnished 2-room kitchenette apartment; below 96th St.; February and March. R 124 Times.

FOUR rooms, east, west side or Westchester, to May 1; about $100 month; must be desirable in every way. A 312 Times.

WANTED, small two-room apartment, for one; uptown, reasonable rent; sunlight; quiet, and shower, imperative. L 361 Times.

WANTED, furnished apartment; bedroom, kitchen and bath; $12-$14. L 347 Times.

Unfurnished.

ATTRACTIVE, up-to-date apartment, 1-2 rooms, select neighborhood, Manhattan, $60-$70 monthly. A 311 Times.

WEST SIDE—Four rooms, privilege sublet-ting two; references; reasonable. Caledonia 7045.

Moving, Trucking, Storage.

WE want loads or part loads from Greater New York to Pittsburgh and Wheeling district; vans leaving New York territory every week. Write, wire or phone Keystone Transfer Co., Uniontown, Pa., for special low rates.

AUTO van service between New York City and Syracuse and intermediate points; reduced rates. Phone Bowling Green 1847. Syracuse Furniture Forwarding Co., Inc., 1715 Woolworth Building.

LOADS wanted Binghamton, Elmira, Buffalo, Pittsburgh, Washington, Harrisburg; insured. Dunkert, Trafalgar 5810.

ALWAYS, Boston, Pittsburgh, insured returns. Sloan, 2,715 69th St., Woodside. Havemeyer 8764.

Apartments and Rooms to Share.

76TH, 28 WEST—Lady decorator to share beautiful 2-room apartment with congenial lady; $45. Apt. 1A. Phone Endicott 0641 between 9 and 5.

BUSINESS WOMAN will share with woman of refinement and good references beautifully furnished apartment one block from New York Central station, Mount Vernon. Call Oakwood 4714.

Furnished Rooms—East Side.

32D ST., 145 EAST,
New 22-Story Club Hotel,
KENMORE HALL,
FOR MEN AND WOMEN.
WORK
Live in Gramercy Park Section.
Room rates lower than prevailing elsewhere; 675 rooms, 350 with baths; applications received at rates $6 to $14 per week; double rooms $10 to $20; restaurant, dining hall, library, spacious lounges; exclusive floors for men and women.

27TH, EAST (Madison Av.)—Hotel Madison; outside, sunny room and bath for two, $15 weekly; other rooms, $9-$13; daily, $1.50 to $2. Lexington 9040.

29TH ST., 33 EAST—Furnished room for gentleman only; $25 monthly. Inquire manager, 30 East 29th.

30TH, 25 EAST—Charming, sunny, fireplaces; running water; privacy; studio environment. Kenmore.

32D ST., 11 EAST.
STRATFORD HOUSE.
Prospect Residential Hotel.
Convenient to Shops and Theatre.
TRANSIENTS ACCOMMODATED.
Rooms with Bath, $2.50 day, $15 week.
SPECIAL RATES ON SUITES.
Complete Hotel Service Caledonia 4700.

32D, 34 EAST (GRAND UNION HOTEL)—Furnished rooms, bath adjoining, $6.75, $10.50, $12 weekly; hotel service. Caledonia 6541.

34TH, 12 EAST—$7, $15; refinement, cosmopolitan, privacy. Lexington 0360. Edgar Studios.

34TH, 12a EAST (4th floor)—Attractive daylight rooms, steam heated; elevator; references.

34TH, 126 EAST—Attractive, homelike, warm room, kitchen privilege; elevator; references. Poole.

35TH, 18 EAST—Large, attractive room, private bath, kitchenette; desirable location; reasonable.

35TH, 143-144 EAST—Modern rooms, private bath; singles, $14up, water; reasonable.

37TH ST., 138 EAST—French family; large room, private bath; suitable one or two persons; also medium and single rooms, running water; business people; references.

37TH, 13 EAST—SINGLE ROOMS; GENTLEMEN, $8-$10.

37TH, 15 EAST—Single rooms; gentlemen, $4-$10.

37TH, 143 EAST—Large room, suitable for 3; steam; semi-private bath.

38TH, 29 EAST—Attractive double room, private bath; ample closets; desirable location.

38TH, 15 EAST (Vanderbilt Studios)—Furnished, unfurnished; $56, $35; club-like; references.

52D, 309 EAST—Homelike; kitchen privileges; $6; refined girls. Appointment, Wickersham 9713.

54D, 61 EAST—Medium and small single room, adjoining bath; permanent; references.

55D, 58 EAST—Large front basement, fireplace; southern exposure; furnished, unfurnished; references.

54TH, 66 EAST—Medium room, private bath, southern exposure; one flight; references.

56TH, 153 EAST—Steam heat; single or double. Call, McKiernan.

57TH ST., 424 EAST (Sutton Place)—Large front room, kitchenette; charmingly furnished; fourth floor; elevator; $35; lease. Buffington.

61ST, 342 EAST—Large, beautiful room, connecting bath, newly decorated. Private house.

61ST, 54 EAST—Small room; nice neighborhood.

62D, 110 EAST—Unexcelled neighborhood; Newly decorated rooms; single and for two.

74TH, 22 EAST—Attractive large room; fireplace; private bath; also single; reasonable.

75TH ST., EAST—Large room, kitchen privilege; private house; piano; 1-2 persons; $12 weekly; business people.

81ST ST., 104 EAST (Park Av.)—Beautifully furnished front rooms for couple or family; refined home; improvements; very reasonable. Rhinelander 6124, fourth floor.

81ST, 23 EAST—Nicely furnished, clean room, with kitchenette.

86TH, 124 EAST—Nicely furnished rooms; all conveniences; price reasonable; ground floor.

86TH, 8 EAST—Large double room, bath, fireplace; all conveniences. Atwater 9320.

92D, 20 EAST—Handsome double, single room; steam heated; kitchenette; $7.50 up.

93D, 14 EAST—Desirable double room, kitchenette; suitable 2-3; all improvements.

96TH, 112 EAST—Newly furnished room; all improvements; $7 up. Lenox 2153.

104TH, 20 EAST—Single room, steam heat, elevator; $7, $8. Lenox.

LEXINGTON AV., 370 (36th)—Remodeled handsomely furnished, with, without bath; steam heat.

LEXINGTON AV., 858—Large, newly decorated, combination living room, private bath, kitchenette.

ALLERTON HOUSE.
Club residence for men, conveniently located, affording every comfort, with the surroundings and service of the select club; lounge, library, billiards, squash courts and handball courts; rents $9 to $15 weekly, according to location, for approved residents only; transients $2.50 to $3 a day.
For information telephone Caledonia 8700.
308 to 312 E. 34th St. 340 to 344 E. 34th St.
22 East 38th St. 25 East 34th St.
And 130 East 57th St. for women only.
New York. Chicago. Cleveland.

HOTEL RUTLEDGE,
WOMEN EXCLUSIVELY.
SUNNY PRIVATE ROOMS. IDEAL LOCATION.
"TRANSIENTS ACCOMMODATED."
SPECIAL RATES.
$10 UPWARD WEEKLY.
LEXINGTON AV. AND 50TH ST.
ASHLAND 5000.

COMMUNITY CHAMBERS,
61 East 86th St. Near Park.
New type residence for business women; room, suites done in modern manner; colorful, individual treatment; lavish public reception room; $9.75-$14.75 weekly; use completely appointed kitchen; approved references required. Maud Keen, director.

Furnished Rooms—West Side.

11TH, 73 WEST—Bedroom and parlor in large bachelor apartment for cultured gentleman; $60. Call Smith, John 0118 or Algonquin 4960, daytime.

12TH, 39 WEST—Beautiful front, sunny rooms; running water, private bath; gentlemen.

23D, 360 WEST—CAVANAGH'S.
Large room with private bath; small steam heat, electricity, hot water; gentleman.

23D ST., 311 WEST (Gorham Arms Hotel)—Room and bath, $16 weekly; for two, $19 weekly; full hotel service.

24TH ST., 120 WEST (Herald Square Hotel)—Rooms with hot and cold running water; bath adjacent; single, $14-$16; for two, $18 and $14; double, $15 and $17; complete hotel service.

40TH, 122 WEST—Large furnished room, refined people, place. Greenacre, Lexington 8210.

42D ST., 351 WEST.
(COMMODORE CLUB HOTEL).
For men and women; new building.
Bedroom and living room combined, bath, showers, kitchenette; restaurant; $14 up.

47TH, 149 WEST (Hotel Lenox, off Broadway)—Suites $24 double, $18 weekly single, $3 daily; modern, comfortable, convenient.

47TH ST., 103 WEST (RALEIGH HALL).
A RESIDENCE FOR MEN.
Where man meet man and where they live in the wholesome atmosphere of an exclusive club; complete hotel service.
Rooms, $8 DAILY, $40 WEEKLY.

48TH ST., 319 WEST (Hotel Belvedere)—Large bed-living room, with bath, closet and serving pantry, completely furnished, as low as $25 per week; full hotel service.

49TH, 330 WEST (Hotel President)—Room with shower bath, $20 weekly; for 2 persons, $25 weekly; full hotel service.

49TH, 63 WEST—Small room; hot, cold water; bath. Budry, Circle 9632.

52D, 33 WEST—Newly furnished, decorated, large double room; private bath, kitchenette; suitable two; $18-$25 weekly.

52D, 34 (near 6th)—Large room; running water; reasonable. Plaza 4795.

52D, 43 WEST—Large magnificently furnished studio, $16; large ballroom, $25; kitchenette.

52D ST., 115 WEST (NEAR BROADWAY).
JUST OPENED.
STRATFORD ANNEX.
HOTEL ACCOMMODATIONS
for men and women; full hotel service, together with these club features:
Gymnasium, lounge, reception rooms, billiards; everything to make your stay most inviting; just a few rooms available.
Single rooms, $10 to $15 weekly; double room, $17 to $20 weekly. Trafalgar 9400.

52D, 54 WEST—Exquisite living bedroom, private bath, shower; large library; suite, $-$; none in equal; references.

52D—Private family offers spacious room, beautiful apartment; $75 monthly. Endicott 5357.

52D, 153 WEST—South room, private bath; steam, electricity; private house; gentleman.

52D, 161 WEST—Apartment, hotel management; high-class 3 rooms, bath; phone in rooms; steam, maid service; reasonable.

53D, 39 WEST—Large and small rooms, bath and kitchenette; beautiful house and location; reasonable rates.

53D, 39 WEST—Beautiful, large rooms, private or connecting baths; $12, $15, $20; single rooms, $7, $8, $10.

53D, 114 WEST—Beautiful front parlor, newly furnished, private bath, steam; conveniences.

53D, 171 WEST (6N)—Beautiful rooms; exclusive apartment; housekeeping suite. Endicott 2094.

53D, 317 WEST—Newly decorated room, with bath, $16; also single, $9.

53D, 101 WEST—Sunny, double, running water, steam, $13; single $8. Lewis.

53D, 108 WEST—Neatly furnished single rooms; exceptionally clean; $6, $7, $10.

54TH, 340 WEST—Beautiful large, twin-bed, steam, private bath; improvements; reference.

54TH (5,151 Broadway)—Rooms, housekeeping; near subway. Apt. 2A. Hegeman, Susquehanna 7435.

54TH, 328 WEST—Exceptionally nice room, with private family; near subway; reasonable.

54TH, 330 WEST—First floor front, private entrance; large, clean, comfortable, adjoining bath; with, without kitchenette; steam heat.

54TH, 37 WEST—Bachelor having large apartment, rent rooms, reasonable; gentlemen, Brett.

54TH, 316 WEST—Single, also double, private baths; steam; couple, gentlemen; references.

55TH, 57 WEST—Large, attractive double, single; $10; private; references; elevator; (100).

55TH, 112 WEST—Rooms, bath, toilet; housekeeping, $12-$15; single, $8; meals.

55TH, 316 WEST (Hotel Willard)—Rooms, near bath, telephone, complete hotel service; gentlemen, $10 weekly.

56TH, 47 WEST—In clubhouse; single and double rooms, some with private bath; $5.50 to $12.

56TH, 52 WEST—Comfortable double, single rooms, select residence; $8, $12, $14.

56TH, 164 WEST (Lyon Mansion)—Exclusive house, steam heat, telephone, private baths.

57TH ST., 50 WEST NEW ROOMS

Two persons can now live in combination living and sleeping room, with bath, shower, linens, light, ice and full hotel service—for $11 a week each.
Also elegant 2-room apartments.
HOTEL MANHATTAN 365. Endicott 3700

57TH, 125 WEST—Comfortably furnished modern 1-2 rooms, bath, kitchenette; service.

57TH, 150 WEST—Nicely furnished single room; adjoining bath; $8.

58TH, 226 WEST—Single and double room; modern improvements; elevator; maid service.

58TH, 309 WEST (Broadway)—Attractive, immaculate, quiet, $8 single, $10 double. Campbell.

58TH, 312 WEST—Cheerful room; modern convenience; gentlemen; private house; reasonable.

58TH, 153 WEST—Well furnished, large room, tiled bath; kitchenette; steam; $16.

59TH, 507 WEST (3A)—Clean, newly furnished outside rooms; single, double; convenient to subway; view of Hudson; block subway; reasonable prices. Endicott 2176.

59TH, 740 (WEST END).
Sunny outside rooms. Midwall. Susquehanna 6313.

59TH ST., 201 WEST (Hotel Laconia)—Room, private bath, $12 daily; two rooms, bath, $20 daily. Endicott 7100.

59TH, 307 WEST (4A)—Sunny outside, twin beds, kitchen privileges; business girls.

60TH (510 West End)—Front room, $10; shower, telephone; one flight. Smith.

60TH, 148 WEST—Immaculate front basement, artistically furnished; piano; kitchenette; steam; $16.

60TH, 302 WEST (4W, West End)—Single, newly furnished light; use kitchen; elevator; $8; select location; near subway.

60TH, 303 WEST (4W, West End)—Single, newly furnished light; use kitchen; elevator; $8; select location; near subway.

60TH, 210 WEST—Large front; twin beds; steam, telephone, elevator. 3W.

60TH, 108 WEST—Beautiful sunny bedroom, private bath, $12.50; singles, $7.

60TH (411 WEST END)—Single room, piano; single room, kitchenette, piano. Dodge.

61ST, 153 WEST—Large, clean room, bath, housekeeping; also smaller rooms; reasonable.

61ST, 145 WEST (Apt. 6B)—Handsomely furnished rooms, all improvements; $7-$10.

62D ST., 316 WEST—Reasonable; bachelor's quarters. Endicott 7371.

62D, 328 WEST—Three attractive rooms, bath; $22; single, water; $8. Barker.

62D, 62 WEST—Large front room; private bath; kitchenette; owner occupancy; clean.

62D, 61 WEST—Refined private home, attractive bedroom, running water; reasonable; references.

63D, 247 WEST (2E)—Double, private washroom; large single; shower. Susquehanna 8081.

65TH ST., WEST—Sunny room; student or business girl; reasonable. Endicott 1045.

65TH, 330 WEST—Singles and suites, newly decorated; all conveniences; $10 up.

65TH, 316 WEST (Hotel Willard)—Rooms, near bath, telephone, complete hotel service; gentlemen, $10 weekly.

66TH, 47 WEST—Comfortably furnished single, running water, shower; $8. Clemott.

67TH, 163 WEST—Back parlor, private bath, kitchenette; warm, clean, quiet; $16.

67TH—COMFORTABLE ROOMS, FROM $7 MONTH, IN WEST SIDE'S FOREMOST HOTEL. WEST END SERVICE.
HOTEL BRETTON HALL.
Broadway at 86th St. Endicott 9000.
Subway at the door.

67TH, 150 WEST (100)—Exceptional room, bath; private family; superior accommodations. Rhinelander 6124.

67TH, 250 WEST—Nicely furnished rooms; steam; elevator service; reasonable. Abbot.

68TH, 11 WEST—Small, well furnished, all conveniences, running water; $7-$10.

68TH, 131 WEST—Attractive room, private bathroom; reasonable; gentleman desiring refined surroundings.

68TH, 311 WEST—Two light rooms, private bath, private entrance, kitchenette; $18.

68TH, 11 WEST—Attractive rooms, in high-class apartment; refined surroundings; 1-2 gentlemen; must be seen to be appreciated; $10-$12. Apt. 5.

68TH, 19 WEST—NEWLY RENOVATED APARTMENT; ATTRACTIVELY FURNISHED; HOUSEKEEPING SUITE, PRIVATE BATH; SINGLES, $20-$24-$26.

68TH (West End)—Unusually attractive front living-bedroom; lavatory; only roomer; refined surroundings; $15. Schuyler 4618.

68TH, 250 WEST—Double and single rooms, running water; elevator, phone; $12 up. Apt. 5F.

68TH, 250 WEST (4B)—Attractive sunny suite, lavatory and kitchenette, two, $17; beautiful large room adjoining bath $12.

68TH, 71 WEST—Two rooms with real kitchenette, adjoining bath, warm, clean; double; suitable 2-4 people; $12 to $20; steam; will lease. Morgan.

68TH, 340 WEST—Beautifully furnished large basement room, bath, reasonable, in charming house.

68TH (Broadway)—Extraordinary, newly furnished rooms, southern exposure; elevator apartment. Schuyler 0311.

69TH, 9 WEST—Back parlor; very well furnished; piano; private bath, kitchenette.

69TH, 306 WEST—Elegant little living-bedroom, private bath, kitchen privileges, gas, light, small and large rooms.

69TH, 173 WEST—Wonderful opportunity; artistically, newly furnished room, private bath; kitchenette, lavatory; also large room; reasonable convenience.

69TH, 315 WEST (BARFIELDON), modern, every way, choice small, large rooms; also 2 rooms, kitchen privileges. HOTEL SERVICE, $8, $7, $9, $10, $16.

69TH, 336 WEST (Apt. 2B)—Attractively furnished, newly decorated, bed-living room.

69TH, 161 WEST—Cozy, warm, single room, steam, housekeeping, quiet; $6.

69TH, 161 WEST—Attractive front parlor bedroom; piano; electricity, telephone, steam heat.

69TH, 27 WEST—Desirable single room; convenience; gentleman; references.

69TH, 234 WEST—Newly renovated and furnished 1-2 rooms, modern improvements; hotel service; $7 up. Riverside 0200.

69TH, 301 WEST—Sunny, front, shower, telephone; gentleman; minute subway; $6. Horton.

69TH, 351 WEST—Large, small rooms; private bath; twin beds; French cooking.

70TH, 57 WEST—Sunny, overlooking park; quiet home; delicious food; references. Warren.

70TH, 164 WEST (Lyon Mansion)—Rooms, private baths; exclusive house; home cooking.

70TH, 76 WEST—Attractive large room, generous Southern table; music, bridge, companionable circle of guests; reasonable. Clarkson 1510.

71ST (Broadway)—Attractive room, table, location; two $36; small family. Monument 5822.

72ND, 510 WEST—Beautiful double-single; refined Hebrew home. Jay, Cathedral 8373.

74TH, 402 WEST (Riverside Drive)—Large room, running water; best home table for gentleman wishing every convenience; comforts of home in private family; moderate.

75TH, 301 WEST—Attractive outside room; running water, home cooking. Apt. 4S.

NURSE, graduate, has cheerful, warm room for couple or single elderly semi-invalid; real home; nourishing food. Edgecombe 0737.

Furnished Rooms—West Side.

94TH, 315 WEST (BARFIELDON), modern, every way, choice small, large rooms; also 2 rooms, kitchen privileges. HOTEL SERVICE, $8, $7, $9, $10, $16.

94TH, 336 WEST (Apt. 2B)—Attractively furnished, newly decorated, bed-living room.

94TH, 161 WEST—Cozy, warm, single room, steam, housekeeping, quiet; $6.

95TH, 161 WEST—Attractive front parlor bedroom; piano; electricity, telephone, steam heat.

96TH, 27 WEST—Desirable single room; convenience; gentleman; references.

96TH, 234 WEST—Newly renovated and furnished 1-2 rooms, modern improvements; hotel service; $7 up. Riverside 0200.

96TH, 301 WEST—Sunny, front, shower, telephone; gentleman; minute subway; $6. Horton.

96TH, 351 WEST—Handsome single room facing Broadway, private bath; $9. Armstrong.

97TH, 311 WEST (cor)—Large, attractively furnished room; running water; private family.

97TH, 236 WEST (Broadway)—Comfortable rooms, single, also suitable two or three people; kitchen privileges. Shaw, Apt. 6B.

97TH, 305 WEST—Unusually cheerful room, convenience, home atmosphere; subway. Evenings, TW.

97TH, 1 WEST (corner Central Park)—Beautiful large front rooms, running water, steam, elevator; suitable two; $7 up.

98TH, 243 WEST—Sunny Broadway room; large closet, running water; $10. Oliver.

98TH, 250 WEST (11F)—Corner room, adjoining bath, 4 windows. Riverside 1326.

99TH (1,424 Broadway, 3N Knobs)—Large room; board optional; opportunity learn Spanish.

100TH, 237 WEST—Beautifully furnished two-room suite; bath, kitchen privilege; reasonable.

100TH, 310 WEST—Large, small front rooms; fireplace; kitchen privileges. Edmunds (8D).

100TH, 317 WEST—Attractive single rooms; kitchenette, water, steam heat; $10.

101ST, 311 WEST (BROADWAY).
Elevator, newly remodeled, brand new furniture, complete hotel service; single, double rooms, baths, use kitchen, telephone; $5 up.

103D, 240 WEST (4B)—Gentleman, immaculate, accommodations, adjoining bath; references. Riverside 9607.

103D, 244 WEST—Attractive front room, private bath, $16; also single, $7.

103D, 21 WEST—Nice locality, convenience elevated, subway; $5. Heath. (Apt. 1).

100TH (Riverside-Broadway)—Small southern family offers lovely homelike room adjoining bath; suitable one or two. Academy 4338.

103TH, (435 Central Park West)—Comfortable, respectable, attractive, convenient; elevator; $7. Finke.

110TH (Broadway)—Large, beautiful, sunny room; private family; references; reasonable. Clarkson 3819.

111TH, 521 WEST—Very attractive single, double, front; use kitchen; reasonable, 2 cats.

111TH, 606 WEST (Broadway)—Outside sunny room adjoining bath; immaculate; gentleman. 4E.

111TH, 545 WEST—Double and single rooms, twin beds; reasonable. Apt. 1D.

111TH ST., 535 WEST—Well-furnished large front room, immaculate; private family.

112TH, 543 WEST (3A)—Corner, 2 large connecting rooms; splendid outlook; exceptional.

113TH, 548 WEST (near Broadway)—Large rooms, suitable two; nicely furnished; service.

113TH, 535 WEST—Front, double, elevator, twin beds, kitchen privileges; single $8.

113TH, 605 WEST—Single room, private bath; small but cozy; refined; $9.

114TH, 322 WEST—Double front room; piano; kitchen privileges. Apt. 61.

115TH, 551 WEST (6E)—Beautiful sunny front, single, running water; also double; modern elevator; convenient subway, Columbia-Riverside. McKenny.

116TH, 415 WEST—Large double, single rooms; sunny; all improvements; nicely furnished.

116TH, 606 WEST (Apt. 11A)—Beautiful, light, sunny day-bed living rooms, newly furnished and redecorated; community kitchen; high-class elevator apartment. Mrs. Phillips.

121ST, 501 WEST (Morningside Heights)—Attractive all-year location, near parks, churches, Columbia University and all transportation; artistically furnished rooms and suites; all sizes and exposures; some with alcove, running water or exclusive kitchenettes; $7 to $25 weekly; also housekeeper; references required; excellent tea room; hostesses: Mrs. Young, Mrs. Jones, Miss Payne. Cathedral 8868.

122D, 540 WEST—Choice room; limited house, keeping privilege, apply Apt. 3B.

123D, 416 WEST—Newly decorated rooms, suites. See under Morningside Drive. 100.

141ST, 561 WEST (7D)—Two delightful rooms; French family. Audubon 3451.

161ST, 518 WEST—Single, $5; double, $10 up; newly decorated, elevator, steam heat, modern, electricity, kitchen privileges, conveniences; also 2 room housekeeping suites.

158TH, 611 WEST (Riverside)—Glorious corner; piano; kitchen privileges; refined; private. TD.)

160TH, 555 WEST (corner Broadway)—Nice outside room; all conveniences. Apt. 19.

180D, 671 WEST (Broadway)—Corner room suite, 2 windows, bath, next bath; elevator day and night; $12.50 weekly; telephone. Hewitt, Lorraine 0671.

CONVENT AV., 454—Alcove; large, adjoining bath; steam; private house. Edgecombe 2217.

FORT WASHINGTON AV.—Front, 5 windows, next bath; overlooking Hudson; elevator; private family; business man; $10. Billings 0685.

GREENWICH VILLAGE (80 Bedford)—Attractive living room, fireplace, alcove, kitchenette, adjoining bath, warm, modern; 2 minutes subway; $60.

MORNINGSIDE DRIVE, 100 (190th St.)—Residence club, near Columbia, 2 buildings, overlooking park heights; sunshine, attractive general reception rooms, recently acquired rooms, suites newly decorated, newly furnished; single, from $6; private bath, $7.50; kitchenette, $8; double, $10; two-room housekeeping suite, private bath, $16; also larger, $20-$28.

MORNINGSIDE DRIVE, 80 (Columbia)—Ideal home, couple, rooms, kitchenette, bath, $12. Smith.

RIVERSIDE DRIVE, 446 (Apt. 2)—Beautiful large day-bed living; private bath; newly furnished, redecorated; private family; suitable two.

RIVERSIDE DRIVE—Room, with private bath, all conveniences; no other roomers; light breakfast; $100; references. P 2344 Times Annex.

RIVERSIDE DRIVE—Comfortable, light, basin, shower, $7; double, $10. Monument 1064, 4F.

RIVERSIDE DRIVE (156th St.)—Elegant, homelike front room, private family, Washington Bridge.

RIVERSIDE TOWERS CLUB HOTEL.
Riverside Drive-80th St.—Single rooms, shower; $14, $15, $16, $18 weekly.

RIVERSIDE, 362—Sunny living-bedroom, private bath; twin beds; single $10. Chapman.

RIVERSIDE DRIVE, 502—Small suitable room, private bath; $8. University 2887. Lawson.

WASHINGTON PLACE WEST, 70 (Columbus)—Single, double rooms, with meals. Spring 9450.

WASHINGTON SQUARE, 68—Artistically furnished single; all conveniences. Gladwin, Spring 9450.

WEST END AV., 615 (80th)—Beautifully furnished room; private bath; kitchenette; reasonable.

WEST END (96th)—Unusual room, twin beds, private bath; exclusive apartment; private family; $20. Riverside 8320.

WEST END, 336 (116th)—Large, attractive front room, congenial surroundings; $9.50. (2E.)

WEST END AV., 330 (76th)—Attractive sunny room, private bath; owner's home.

TEACHER OR WRITER.

Marvelous studio room, private bath, four closets; large, light airy, fireplace, beautifully decorated, quiet; conducive to study; in fine-stone elevator house. Just off Central Park. Susquehanna 7782.

CLAREMONT CLUB.
Beautifully furnished single and double; river view; rooms, showers, $6 up; references. 140 Claremont Av., opposite Grant's Tomb.

BEAUTIFUL, sunny master bedroom, with small family on Washington Heights; gentlemen. For appointment Washington Heights 4258.

HIGH-CLASS, charming room, every convenience, elevator, shower; refined gentleman. Wadsworth 7042.

BEAUTIFUL combination living, bedroom; business lady; kitchen privileges; references. Washington Heights 0628.

DESIRABLE outside room with private family; Sacramento 9082.

Furnished Rooms—Long Island.

ASTORIA (7 Chequesey St., Hort Av. station)—17 minutes from 42d St.; large sunny room, all modern improvements; suitable 1, $7; references. Tilman.

JACKSON HEIGHTS—Large, sunny room, all conveniences; one block subway. Havemeyer 7084.

Unfurnished Rooms.

17TH, 335 EAST—Living room, bedroom, kitchenette, bath; separate shower. Stuyvesant 2080.

55TH, 39 WEST—Roomroom on roof; suitable for business girl; $25; unquestionable references required. Apply superintendent.

39TH, 15 EAST—Unfurnished, furnished, skylights, small and large rooms.

92D, WEST—Lady, only roomer; references. Apt. 54, 320 Central Park West.

Rooms Wanted.
Furnished.

YOUNG gentleman wants quiet, sunny room, with shower, in new apartment hotel; between, side between 72d and 86th Sts.; light breakfast served if possible; references exchanged. A 309 Times.

GENTLEMAN wishes comfortable, homelike room; congenial; permanent. A 297 Times.

ROOM wanted, private family; downtown; full particulars first letter. A 315 Times.

Boarders Wanted—Manhattan

80S (35th Av.)—"Smart sheng" district; guest house of elegance, refinement; excellent home meals; beautifully furnished rooms, private baths; penthouse; rates consistent; elevator. Circle 2545.

87TH, 351 WEST—Large, small rooms; private bath; twin beds; French cooking.

70TH, 57 WEST—Sunny, overlooking park; quiet home; delicious food; references. Warren.

88TH, 164 WEST (Lyon Mansion)—Rooms, private baths; exclusive house; home cooking.

106TH, 76 WEST—Attractive large room, generous Southern table; music, bridge, companionable circle of guests; reasonable. Clarkson 1510.

111TH (Broadway)—Attractive room, table, location; two $36; small family. Monument 5822.

112TH, 510 WEST—Beautiful double-single; refined Hebrew home. Jay, Cathedral 8373.

145TH, 402 WEST (Riverside Drive)—Large room, running water; best home table for gentleman wishing every convenience; comforts of home in private family; moderate.

151ST, 601 WEST—Attractive outside room; running water, home cooking. Apt. 4S.

NURSE, graduate, has cheerful, warm room for couple or single elderly semi-invalid; real home; nourishing food. Edgecombe 0737.

HOUSEHOLD SITUATIONS WANTED

55 cents per agate line daily. 65 cents Sunday.

Advertisements may be placed at any branch office of The Times or at any of the 300 classified advertising agencies located throughout the city.

Female.

ATTENDANT to lady or couple, middle-aged American, experienced; references. H 439 Times.

CHAMBERMAID, waitress, Irish, wishes position; best references. 38 N. Y. Times Brooklyn Branch.

CHAMBERMAID, experience, part time, afternoons. Edgecombe 6832.

COMPANION to lady, child; English woman; assist generally. 1641 N. Y. Times Newark, N. J.

COMPANION to lady, gentlewoman, cultured voice; afternoons. H 441 Times.

COMPANION-NURSE to lady; references; willing to travel. Columbus 0665.

COOK and Waitress, two sisters, Irish girls, together; good references. Riverside 3567.

COOK, chambermaid, waitress; German; 3 friends; 9 years last position. Schuyler 9839.

COOK, colored woman, private family; references; reliable; city or suburbs. Monument 6288.

COOK, good, light housework, 2 to 7; respectable, middle-aged German Jewish lady. 1,039 Tinton Av. Kilpatrick 8198.

COOK—Woman, colored, desires cooking and housework; no washing; country preferred. Bradhurst 2012.

COOK, experienced, colored; housework; city laundry; references. Care of Brown, 239 West 62d.

COOK, Hungarian, goes out to cook; luncheons, dinners and serve. Butterfield 5813.

COOK, experienced; references; suppers, luncheons, help out. 187 East 77th. Rhinelander 5722.

COOK and housework; no laundry; sleep out. Academy 7009.

DAY WORKER—Woman wants cleaning and washing. Write Mrs. Carlson, 1,367 Park Av.

DAY'S work, washing, cleaning; Finnish; reference. Kari, 1,566 Park Av., Apt. 2E.

DRESSMAKER, cut, experienced evening dresses, coats, remodeling afternoon dresses. $2.50. Riverside 0879.

DRESSMAKER, artistic, fine work, highly recommended; $6 a day. Susquehanna 9557.

DRESSMAKER, artistic fitter, good lines; $2.75; references; remodeling; fitting. P 31 Times.

DRESSMAKER, finisher, light colored. University 3861.

DRESSMAKER, mender; colored; neat, reliable; in or out. Harlem 4386.

DRESSMAKER wishes customers, remodeling; also hats, M. P., 200 East 47th St.

GIRL, colored, wishes part-time housework, mornings or afternoons; references. Call Monument 6235.

GIRL, experienced, good cooking; part or full time; references. Phone Bradhurst 8976.

GIRL, light colored, reliable, wishes position housework; sleep out. University 8784.

GIRL, young, Irish, wishes position as housework; best city references. Riverside 6389.

GIRL, young, Irish, wishes position care children; light housework; references. Topping 7950.

GIRL, young Irish, just landed, wishes position as mother's helper. Susquehanna 8635.

GIRL, light colored, wishes position, part-full time; good cook, Audubon 3068.

GIRL, colored, wishes part time mornings or afternoon, serve dinner. University 0231.

GIRL, colored; part time mornings; housework. Audubon 2126.

GIRL, Norwegian, just landed, wishes general housework. Billings 6176, 10 to 12.

GIRL, Spanish, light housework, country, city; no laundry; $70. H 445 Times.

GOVERNESS—Charge motherless home, assist mother; American, long experienced; applying give telephone, salary; country preferred. P 329 Times.

GOVERNESS, English lady, traveled, experienced, willing undertake entire care of child; letter only. Miss M. R., 14 East 16th St.

GOVERNESS or companion, English, French, German, would also care for motherless home; excellent references. P 18 Times.

HOUSEKEEPER, efficient working American, capable taking full charge, business couple or motherless home; willing to go to suburbs; references. Mrs. Mack. Endicott 3418.

HOUSEKEEPER—Lady, accustomed managing servants, daughter recently married, seeks opportunity give efficient, affectionate care motherless children. P 33 Times.

HOUSEKEEPER, experienced, 32, refined, good appearance, not servant, charge small adult business family; $35; city. A 269 Times.

HOUSEKEEPER, American, not servant type; good cook; references; adults; no laundry; country. Write M., 404 Columbus Av., store.

HOUSEKEEPER, American woman, 45 years, small family, long years' references; Lower Westchester County preferred. A 320 Times.

HOUSEKEEPER (white), good cook; business people or small family; 1,089 Lexington Av.

HOUSEKEEPER, experienced, settled, light housework, cooking; no laundry; references. Tilton.

HOUSEKEEPER, companion, for couple or care of invalid lady; good sewer; $75. 14 N. Y. Times Brooklyn Branch.

HOUSEKEEPER, colored, good cook; business couple preferred; references. University 3020. Apt. 7B.

HOUSEKEEPER, excellent cook, wishes part-time position morning, afternoon, full time; sleep out; 3 years' reference. Bradhurst 6159.

HOUSEWORKERS, mother and daughter, white, cook, chambermaid-waitress, care children 18 months up; no laundry. L 356 Times.

HOUSEWORKER, girl, experienced, wishes part time, morning or evening; reference. Cathedral 7826.

HOUSEWORKER, colored, desires part time; references; mornings or afternoons. Edgecombe 9068.

HOUSEWORKER, general; young woman wants position; whole or half time. University 0649.

HOUSEWORKER, German girl; best references; sleep home. Anna Vass, 240 East 94th.

HOUSEWORKER, girl, refined, references, small family, sleep out. Johnston, 207 West 119th.

HOUSEWORKER or cook, light colored; adult family; sleep in; references. University 5784.

HOUSEWORK, part time or full time, colored woman; good reference. Monument 1238.

HOUSEWORKER, white, work for adult family; $10 monthly; experienced; references, Clarkson 0164.

HOUSEWORK—Girl, Swedish, housework, no cooking; sleep out; call after 8. Rhinelander 9718.

HOUSEWORKER, colored; two half days or few hours daily; references. Monument 6288.

HOUSEWORK, light colored girl, wishes position part time; plain cooking. University 9885.

HOUSEWORK—Girl wishes part-time housework or nurse maid. Call Cathedral 7326.

HOUSEWORK, light-colored girl, few days or half day. University 2307. Yvonne.

HOUSEWORKER, German, young woman, work by the day. Ritter, 127 West 97th St.

LAUNDRY, cleaning; reliable woman; good references. Mrs. Long, Harlem 2375.

LAUNDRESS, first class, wants two days' work. 39 Bogart St. Bast 7036 St.

LAUNDRESS, colored, reliable, wishes work, 8 to 5. Phone University 9148.

Boarders Wanted—Manhattan.

NURSE will board diabetic semi-invalid, widow preferred; large, quiet view, near Riverside Drive. Academy 8060.

NURSE, registered, wishes to board and care for convalescents and chronic patients; best service. Cathedral 10182.

Boarders Wanted—Brooklyn.

LAFAYETTE PLACE, 118-118—Lovely outside rooms, bath; excellent table. Prospect 9780.

NURSING HOME, porch, invalids, elderly patients; registered nurses. 106 Winthrop. Ingersoll 0474.

Boarders Wanted—Queens.

KEW GARDENS, L. I.—Single room, all meals, full hotel service. From $21 per week; two persons, private bath, $42; only 18 minutes from Penn Station. Richmond Hill 3302.

Board Wanted.

YOUNG business woman with five-year-old son would like home for both, and good care for child; must be cultured; references; state religion. R 143 Times.

Country Board.
Long Island.

FLUSHING-MURRAY HILL—Refined home surroundings for convalescents or semi-invalids; graduate nurse; references exchanged. Independence 2368.

New York State.

WANTED—Invalids, convalescents, elderly people, desiring home-like, careful attention under supervision of nurse; excellent food. Phone Poughkeepsie 2435 or address Box 206, Poughkeepsie, N. Y.

HOUSEHOLD SITUATIONS WANTED

55 cents per agate line daily. 65 cents Sunday.

Advertisements may be placed at any branch office of The Times or at any of the 300 classified advertising agencies located throughout the city.

Female.

MAID, light colored, would like chamber-maid or waitress. Bradhurst 9746.

MAID, light colored, wishes position in doctor's office. Edgecombe 9705.

MAID, PART TIME, COLORED, EFFICIENT. PHONE EDGECOMBE

Situations Wanted—Male.

Continued from Preceding Page.

SALESMAN, 27, 6 years' experience novelties, gift goods, executive ability; versatile, proved sales producer, wishes road, city or inside position; drawing account, salary only propositions considered. L 355 Times.

SALESMAN wishes juvenile furniture line or kindred line, to sell stationery and toy store; 5 years' experience at selling candy. 21 N. Y. Times Brooklyn Branch.

SALESMAN, men's clothing; six years' experience; have following; fine better clientele. Lawrence T. Murphy, 2,461 Elm Place, Fordham, N. Y. C. Phone Kellogg 3384.

SALESMAN, curtains, 8 years' experience, highly recommended, following retail, jobbing, syndicate trade, desires permanent connection. A 368 Times.

SALESMAN wants side line; commission basis, covering department, general stores. C 79 Times.

SALESMAN, executive, Boston territory. Telephone Ringsbridge 0007, Robert, or H 442 Times.

SALESMAN, 45, fancy goods, Southern States, wholesale, retail following. J. J., 400 Times.

SALESMAN with car; salary $40; references. Mr. Gassner, 1,060 Ocean Av., Brooklyn.

SALESMAN, conscientious, seeking reputable mercantile concern; excellent references. C 77 Times.

SALESMAN, 35, experienced city, road; appearance, personality, reliable, adaptable. A 386 Times.

SALES MANAGER.

Fifteen years' experience, capable executive; has ability to build good sales organization and personality to handle men; would consider good field position responsible company. A 381 Times.

SECRETARY, stenographer, attorney, experienced, desires position as executive's assistant. A 390 Times.

SHIPPER, packer; all shipments; middle aged; reliable; references. L 712 Times Downtown.

STENOGRAPHER, secretary, college graduate; 5 years' experience executive duties; complete knowledge office detail and management; age 25; salary secondary to advancement. H 443 Times.

STENOGRAPHER, accurate, thorough worker; Ralph Bourton High School graduate. Murray Hill 7510, 41 East 42d. Collegiate Institute.

STENOGRAPHER, beginner, accurate, rapid; small salary to start. C 72 Times.

STOCK CLERK, 27, thoroughly experienced shipping, receiving, desires position responsibility; textile firm offering excellent future, prospects to become salesman; highest credentials. P 25 Times.

SUPERINTENDENT, 15 years' experience, age 39, desires position on country estate; also take charge of club; married; can furnish excellent references. Phone Laurelton 5784. Write X 2061 Times Annex.

SUPERINTENDENT, 28, German, married; thoroughly experienced mechanic; wishes elevator apartment house; present employed handy man. Park Av. Bents, 2,020 13th St., Brooklyn. Dewey 0035.

SUPERINTENDENT—Elevator, walk-up; 15 years' experience, refrigeration, &c.; references. Reich, 640 Fort Washington Av. Wadsworth 0123.

UNDERTAKER'S ASSISTANT, age 32, neat in appearance; American experience. L 353 Times.

YOUNG MAN, 25, high school graduate, conscientious, capable, willing, neat, seeks position; no canvassing. A 1160 Times Harlem.

YOUNG MAN, expert investigator, legal education, trial preparation, real estate, have auto, desires employment. K 602 Times Downtown.

YOUNG MAN, 23, clean cut, with initiative, desires inside position with future in reputable establishment. L 287 Times.

YOUNG MAN, 5 years' building construction, seeks position where hard work, experience will build future. A 354 Times.

YOUNG MAN, 25, clean-cut, conscientious and energetic seeks position with opportunities for advancement. C 71 Times.

YOUNG MAN, evening law student, business experience; references. C 44 Times.

YOUNG MAN, part-time work, mornings; evenings, anything legitimate. C 43 Times.

YOUNG MAN, 25, Russian-American, Christian, ambitious, fair education, wishes position with opportunity to learn trade, profession, preferably electrical, mechanical line. A 189 Times.

YOUNG MAN, 25, college graduate, knowledge accountancy, stenography, secretarial, modern business methods; desires position where proved ability will provide a future. H 444 Times.

YOUNG MAN, MARRIED, CAPABLE HOLDING RESPONSIBLE POSITION; COMPLETE KNOWLEDGE MEN'S CLOTHING LINE; 3 YEARS' MAIL ORDER EXPERIENCE. A 220 TIMES.

YOUNG MAN, 22, good appearance; secretary-stenographer; experienced; adaptable to any legitimate business; excellent character. A 229 Times.

YOUNG MAN, 27, college educated, extensive business, sales experience, assume responsibilities, desires promising connection. A 1112 Times Harlem.

YOUNG MAN, previously shipping clerk, underwear, dresses, desires connection with American concern in foreign country. A 381 Times.

YOUNG MAN, light colored, ambitious, desires position anything legitimate. Bradhurst 8574.

YOUNG MAN, educated, neat appearing, capable, willing; legitimate position. L 358 Times.

YOUNG MAN, intelligent, ambitious, good education, typist, wants future. L 359 Times.

YOUNG MAN, evenings, bank, commercial house; neat handwriting. K 757 Times Downtown.

YOUNG MAN, 22, high school graduate, textile experience, references. C 71 Times.

YOUNG MAN, 21, ambitious, desires permanent position. A 368 Times.

YOUNG MAN desires office work evenings; some experience typing. A 217 Times.

YOUNG MAN, 24, neat, willing, clerical or collecting. A 1110 Times Harlem.

YOUNG MAN, high school graduate, desires connection with concern. A 372 Times.

YOUNG MAN, 27, desires opportunity learn advertising; salary optional. L 357 Times.

YOUNG MAN, 30, married, any legitimate position, chance advancement. A 378 Times.

YOUNG MAN, 30; live wire, capable, executive; salesman; qualifications. C 74 Times.

AMBITIOUS college grad, age 26, single, good moral character and a worker, wants to make connection with American interests in South America in most any reasonable capacity. X 2004 Times Annex.

COLLEGE GRADUATE desires interesting connection; excellent references furnished. A 380 Times.

See Instruction—Male for other Teacher and Tutor advertisements.

Help Wanted—Female.

ADDRESSOGRAPH and graphotype operator wanted for large Jewish charity. State experience, references. Box 302, General Postoffice Building.

ARTIST, LAYOUT, EXPERIENCED ONLY; PERMANENT POSITION; ATTRACTIVE SALARY; WONDERFUL OPPORTUNITY! APPLICANTS FOR FREE LANCE WORK NEED NOT APPLY; COMMUNICATIONS STRICTLY CONFIDENTIAL. A 221 TIMES.

BILL CLERK, must be experienced and accurate; give references and state experience; no attention will be received; $30. X 2048 Times Annex.

BOOKKEEPER—Must be bright with capacity for work; experience in preparing financial statements and cost reports necessary; salary $50 to start. Muller Paper Goods Co., Inc., Linden St., corner Prospect Av., Ridgewood, Brooklyn.

BOOKKEEPER.

Splendid opportunity offered to capable young lady possessing thorough knowledge of double entry bookkeeping; reply in detail. Box 230, 228 West 42d.

BOOKKEEPER, stenographer, wholesale dry-goods, competent at double entry, trial balance, &c.; apply by letter, stating qualifications, if employed at present, salary desired. Hudson & Boss, 5 East 17th St.

BOOKKEEPER-STENOGRAPHER, thoroughly experienced, knowledge printing business preferred; state salary and experience. B 123 Times.

BOOKKEEPER experienced, to take charge of office; closed Saturday, open Sunday; state salary. W 615 Times Downtown.

BOOKKEEPER ASSISTANT and stenographer, experienced; steady position; $20. S 563 Times.

BOOKKEEPER, stenographer, experienced, control accounts; state age, references, salary. R 172 Times.

BOOKKEEPER wanted, one year experience; write full details; state salary. Benjamin Sandler, 1,710 Carroll St., Brooklyn, N. Y.

BOOKKEEPER, familiar Underwood bookkeeping machine; state age, experience, salary. R 138 Times.

BOOKKEEPER for position in Englewood, N. J.; experience necessary. R 143 Times.

BUYER, experienced, to represent ready-to-wear store in its New York office. Apply by letter or personally to S. L. Silverman, care Kirby, Block & Fisher, 130 West 31st, Wednesday and Thursday, hours 12 to 2.

CASHIER.

8TH AV. specialty shop has a permanent position for a young woman of refined appearance as cashier; state age and experience. R 165 Times.

CLERKS.

GIMBEL BROTHERS

REQUIRES THE FOLLOWING:

Clerks for general work of typing.

Comptometer operators, experienced in all operations.

Elliott Fisher bookkeepers, young, experienced, steady position, good prospects.

Stenographers, young, experienced.

All of the above offer very attractive possibilities to the right applicants.

Apply 4th floor, Administration Bldg., 120 West 32d St.

CLERKS, bright beginners for auditing department of large uptown corporation; must be quick and accurate with figures and good penman; high school graduates preferred; advancement for capable girls; give age, education, religion and experience; beginning salary $15. R 133 Times.

CLERK, to work on follow-up system in sales department of large manufacturing concern; permanent position. Reply by letter, stating religion and salary desired. R 175 Times.

COMPTOMETER operators, must be thoroughly experienced and capable; steady position, good salary. M. W. Haft, 1,385 Broadway.

CORRESPONDENTS.

R. H. MACY & CO., INC.,

REQUIRE SEVERAL YOUNG COLLEGE WOMEN, 20 TO 30 YEARS OF AGE, WHO HAVE ABILITY IN COMPOSING ORIGINAL LETTERS; MUST BE EXPERIENCED TYPISTS. APPLY FROM 9:30 TO 3:30 AT EMPLOYMENT OFFICE, 1ST BALCONY, WEST BUILDING.

DICTAPHONE OPERATOR and typist; must be efficient; state age, religion, salary desired. W 608 Times Downtown.

DICTAPHONE OPERATOR, publishing experience preferred; salary $27. R 131 Times.

EDITOR wanted, preferably with restaurant business experience. R 135 Times.

EMBROIDERERS, experienced only, on piping, fagotting; homework. Levinson, 232 7th Av. (26th St.).

FILE CLERK—Bank near Grand Central can use a girl as assistant file clerk; experience preferred; apply in own handwriting, stating age. P. O. Box 186, Station G, New York Post Office.

GIRLS

Who Want Steady All Year Employment.

GOOD STARTING SALARIES.

Frequent Increases Thereafter.

Opportunities for Promotion.

APPLY IMMEDIATELY AT ANY OF THE FOLLOWING PLACES:

In New York City:

140 WEST STREET, Entrance also in Washington St., Corner Barclay St.

88TH STREET, Corner Lexington Av.

27TH STREET, Corner Broadway.

145TH STREET, Corner Broadway.

370 E. 150TH STREET, Near Third Av.

58 W. HOUSTON STREET, Near Broadway.

In Brooklyn:

943 FLATBUSH AVENUE, Near Church Av.

500 NOSTRAND AVENUE, Near Fulton St.

81 WILLOUGHBY STREET, Corner Lawrence.

89-03 163D STREET, JAMAICA, N. Y.

You Will Find a Pleasant Welcome.

NEW YORK TELEPHONE COMPANY.

GIRLS—Experienced telephone operators are required immediately for temporary work. Apply 27th St., corner Broadway, New York Telephone Company.

GIRL, age about 19, for clerical work, good handwriting essential; salary $16; give age, experience. T. N., 212 Times.

HOSTESS.

PART TIME.

R. H. MACY & CO.

REQUIRE A TALL, NEAT APPEARING YOUNG WOMAN AS PART-TIME HOSTESS IN THEIR TEA ROOM; HOURS 10:45 A. M. TO 4:30 P. M. APPLY FROM 9:30 TO 3:30 AT EMPLOYMENT OFFICE, FIRST BALCONY, WEST BUILDING.

LADIES, work home or studio, transfer patterns; easy. Call 55 West 42d, Room 1006.

LEDGER CLERK; must be neat and accurate; reply in own handwriting, stating age, experience and salary desired. V 936 Times Downtown.

MANAGERS.

LUCY LOU SHOPS, INC. 370 West 35th St.

Require the services of thoroughly experienced retail ready-to-wear store managers for their

CITY AND OUT-OF-TOWN STORES.

APPLY IN PERSON TO MR. I. H. VOGEL, 17TH FLOOR.

MILLINERY MODEL.

Tall, attractive young lady with selling ability; high-class wholesale millinery showroom; good chance for advancement.

DE MARINIS & LORIE, 417 5TH AV., NEAR 38TH.

MILLINER, experienced on high-grade hats. Sada Sacks, 671 Madison Av.

MODELS, SIZE 16.

Attractive and experienced young ladies to display dresses in our new showroom; good salaries.

TED KRAISLER, 1,384 BROADWAY.

MODELS, SMALL 16,

FOR HIGH-CLASS DRESS HOUSE.

STEADY POSITION.

DORSET FROCKS, INC. 232 WEST 37TH ST.

MODELS, TALL, 14,

attractive and refined young ladies, for high-class dress house.

MELVILLE A. MORRIS & CO., 37 WEST 47TH ST.

MODELS, SIZE 16,

STYLISH YOUNG LADIES FOR COAT HOUSE. LONG SEASON; HIGHEST SALARY.

M. B. KAUFMAN, 462 7TH AV.

MODELS, SIZE 16, TALL, ATTRACTIVE; HIGH CLASS DRESSES AND SPORTSWEAR. JOS. PFIFFERLING, 498 7TH AV.

MODEL, SIZE 14, TO TRY ON DRESSES. EXPERIENCE UNNECESSARY. STEADY POSITION FOR RIGHT PARTY. IRWIN DRESS, 315 WEST 36TH, ROOM 402.

MODELS, SIZE 14 OR SMALL SIZE 15, EXPERIENCED ONLY; MUST BE CHIC AND SNAPPY; LONG SEASON; GOOD PAY. HARRY DESMONDE, 230 WEST 38TH.

MODEL, SIZE 16, ATTRACTIVE, EXPERIENCED, FOR COATS. 142 West 36th, 6th Floor.

MODELS, SIZE 16, TALL, ATTRACTIVE, FOR COAT HOUSE; MUST BE EXPERIENCED. WOLF RUBENS & SCHEINBERG, 134 WEST 37TH.

MODELS FOR COATS.

Short steuts, size 40½; must have good appearance; showroom experience. Garfinkel-Rosenblatt, 501 7th Av.

MODELS, SIZE 14. Tall, attractive, for fine dresses. KORNICKER & GREENFIELD, 498 7TH AV.

MODELS, SIZE 14. Tall, attractive, steady position, good pay. Clifford Goldberg, 525 7th Av.

MODELS, SIZE 16, experienced, high-class coat house. Zuckerman & Kraus, 226 West 37th.

MODELS FOR DRESSES. Five feet 5 inches, hips 30 inches. Bob Burns, Inc., 498 7th Av.

MODELS, size 16, attractive, for coat house; good position. Fanny Kagle, 213 West 35th St.

MODELS, sizes 14 and 16, tall, attractive, for dresses; steady position; good salary. Berger & Goldstein, 260 West 37th St.

MODELS, INEXPERIENCED; SEE INSTRUCTION COLUMN, MAYFAIR MANNEQUIN ACADEMY.

MODEL, small 16; must have experience for better grade coats. Beauville Misses' Coats, 500 7th Av., tenth floor.

MODEL, size 16; must be experienced on coats and suits; steady position; good pay. Altholz Schrader Marino, 535 8th Av.

MODEL, ATTRACTIVE, SIZE 16, FOR COATS. APPLY MORRIS ROSENTHAL, 246 WEST 38TH.

MODELS, size 16, experienced; high-class coat, suit house. A. Davis & Son, 225 West 37th.

MODELS, SIZE 16, ATTRACTIVE, FOR FINE SPORTWEAR. KORMACK DRESSES, 1,412 BROADWAY.

MODEL wanted for coats; tall, attractive, size 16. Kenser & Greenholtz, 520 8th Av.

MODELS, tall, size 14, high-class dress house. Doris Reid, 1,412 Broadway.

MODEL, size 16, coats and suits; high salary. Jacobs & Ginsberg, 252 West 38th.

MODELS, size 16, Ramax Costume Co., 213 West 35th St.

MODEL, size 14, tall, attractive. Mignon Dress, 247 West 37th, 13th floor.

MODEL, size 16, for coats. Feingold, Cooper & Dickner, 468 7th Av., Room 702.

MODEL, attractive, size 16; experienced ladies' coats. Margules, 212 West 35th.

MOON-HOPKINS BILLING OPERATOR. Experience with piece goods concern preferred; experienced only need apply. Bachmann, Emmerich & Co., 200 Madison Av., 35th St. entrance, Mr. N. A. Rothstein.

NURSES, graduate, for night duty in 100-bed hospital; salary $90 month and maintenance; one night off weekly; references required. Phone Supt. Nurses, Port Chester 1200.

NURSE, graduate, suburban institution; good salary, board, congenial surroundings; write qualifications. X 2011 Times Annex.

NURSE, caring for nervous case in sanitarium; good salary, including board, laundry; write, stating age, qualification and experience to C 29 Times.

NURSE, graduate, for social service work with children. Call 150 East 45th.

NURSES, graduates, day and night duty. Phone Bowling Green 3030.

POSTER DISPLAY ARTIST.

RUSSEK'S, 390 5TH AV.

Must have experience; must be able to letter rapidly, capable of making smart posters for window and display around store; please bring samples. Apply advertising department today.

RESEARCH ASSISTANT.

International welfare organization needs young woman, preferably college trained, with knowledge of statistical methods, competent to initiate and complete surveys in field sociology and economics, capable to handle own correspondence. Must be neat, thorough and conscientious. State age, training, religion, experience, compensation, also references (used only if employed). Box 107, Station O Postoffice.

SECRETARY in office of novelty concern, experienced in writing follow-up letters; state age, experience and salary to start. R 160 Times.

SECRETARY-STENOGRAPHER, doctor's office; experienced; good appearance; full particulars. A 377 Times.

SECTION MANAGERS. PART-TIME.

R. H. MACY & CO., INC.,

HAVE SEVERAL PART-TIME VACANCIES FOR WELL-EDUCATED WOMEN 25 TO 35 YEARS OF AGE, WHO ARE INTERESTED IN MANAGEMENT; MUST BE TALL AND OF GOOD APPEARANCE. APPLY FROM 1:30 TO 3:30 AT EMPLOYMENT OFFICE, 1ST BALCONY, WEST BUILDING.

SLIPCOVER SEWERS, female, first-class. Apply Rex Cabinet and Linoleum Co., 503 Summit Av., Union City, N. J.

STOCK girl, experienced only, dress house. William Bloom & Co., 7,412 Broadway.

STENOGRAPHER—Chemical house requires a high-grade stenographer with initiative and capacity for handling detail; necessary for person filling this opening to be able to translates and write German and to take German dictation; knowledge of French helpful but not essential; give age, education, experience and salary desired in letter; splendid opportunity for person who can qualify; plant now located in downtown New York but about June first will be located in Nutley, N. J. W 614 Times Downtown.

STENOGRAPHER to act in secretarial capacity; fast, accurate typist, able to write own letters and handle large volume of detail; advertising or publishing background desired; moderate salary with future. Fifth floor, Miss Moore, personnel director, 70 Madison Av. Apply 9:30 to 11:30.

STENOGRAPHER for busy executive office of large corporation, within walking distance of Penn Station; prefer college graduate; not much experience necessary, but must possess attractive personality and be adaptable; give age, education, religion and experience; initial salary $25-$28. R 145 Times.

STENOGRAPHER, experienced business woman, capable of executing volume of neat work accurately; assistant to president; must have executive ability; write full particulars, race, religion, experience, salary expected. A 396 Times.

STENOGRAPHER wanted, legal expert, must have thorough knowledge of all legal forms; neat, capable, conscientious and accurate; answer in own handwriting, stating education, experience, salary expected and giving references. E 810 Times Downtown.

STENOGRAPHER-SECRETARY, exceptionally desirable position, refined surroundings, downtown; girl with highest references, ability and character; $25; give telephone. W 617 Times Downtown.

STENOGRAPHER, experienced; must be A1; some clerical work; refined surroundings; near City Hall; state age, religion, education, salary desired. K 753 Times Downtown.

STENOGRAPHERS in the office of an importing firm; must be willing to work diligently; state experience, age, salary expected and religion; will consider beginners. A 374 Times.

STENOGRAPHER with at least 5 years' experience, accustomed to rapid dictation; salary to start $25; write, giving age, experience, &c. W 609 Times Downtown.

STENOGRAPHER, office assistant, ability to judge and select people for positions; must have exceptional executive ability; position for my office; salary $30; advancement for right party. Doherty, 801 6th Av.

STENOGRAPHERS, juniors, with one to three years' experience; permanent positions with good opportunity. General Motors Corp, 1,775 Broadway, employment department, 23d floor.

STENOGRAPHER, one who has had experience in classified advertising selling or experience in New York building trade; salary $20-$22; permanent position. R 174 Times.

STENOGRAPHER, Long Island City; capable and efficient, with advertising experience preferred; $25-$30. X 2040 Times Annex.

STENOGRAPHER—Young woman, capable stenographer, in downtown steamship office; state age, experience and salary desired. X 2053 Times Annex.

STENOGRAPHER with knowledge of bookkeeping and general office work; $25. Storch, 1,776 Av. and Boulevard, Long Island City. Telephone Stillwell 0725.

STENOGRAPHER, experienced; salary $25; must be intelligent, rapid worker, competent; state religion, age, references; steady position right party. A 207 Times.

STENOGRAPHER, experienced, for New York office; at least five years in title work; big opportunity. Apply at once. Mulberry 6170.

STENOGRAPHER-TYPIST in purchasing department large engineering firm; state experience, age, religion and salary desired. R 112 Times.

STENOGRAPHER, beginner, wanted; $15; rapid advancement if qualified; state age, religion, nationality, education, &c. W 601 Times Downtown.

STENOGRAPHER, high school graduate, knowledge of German preferred; excellent position for intelligent girl; good salary. 40 Rector St., Room 814.

STENOGRAPHER, experienced, rapid and accurate. Chicago Mail Order Co., 53 West 23d.

STENOGRAPHER, salary $25 per week; state age, experience, education, religion. V 895 Times Downtown.

STENOGRAPHER, forenoons; five years' experience; owning typewriter; state terms. P 32 Times.

STENOGRAPHER-CLERK, with some experience; state fully qualifications, religion, salary. R 176 Times.

STENOGRAPHER wanted in bank; state religion, age, experience, qualifications. Box 14, Station M, New York, N. Y.

STENOGRAPHER, accurate, neat; general store routine; warehouse. Call for appointment Orchard 5450.

STENOGRAPHER, one who can operate plug switchboard. Eugene Turner, 311 Broadway.

STENOGRAPHER, neat, accurate, experienced; $18 start. Apply Wednesday, 10 A. M., Steiner Paper Corp., 50 Franklin St.

STENOGRAPHER, uptown, real estate experience; write, stating salary, qualifications and experience. R 164 Times.

STYLIST, one who can write good fashion news from a style viewpoint for bulletins of a large resident buying office; also sketch models for illustrations; prefer one who has had experience on staff of large fashion magazine; state age, experience, salary, references. Box 210, 228 West 42d.

SWITCHBOARD OPERATOR, experienced on lamp style board; $18. 246 5th Av. Bruck.

TELEPHONE OPERATOR on 8-position dial board; refined, courteous and efficient; must have at least 1 year of central office training, also commercial experience on a multiple board; hours 9 A. M. to 5 P. M.; exceptional environment with splendid opportunity for advancement. A 1051 Times Annex.

TELEPHONE OPERATOR AND TYPIST in reception room of financial house; small Monitor switchboard; must be expert typist and capable of taking charge of files; hours 9-5; Saturdays 9-1; salary $30 per week. P 630 Times Downtown.

TELEPHONE SOLICITOR wanted, to make appointments; one with experience in high-class photo studio or similar preferred; good salary. R. K., 211 Times.

TELEPHONE OPERATOR and office assistant; give references and state experience; $25. X 2049 Times Annex.

TYPIST AND TELEPHONE OPERATOR, refined young lady for general clerical work in small, pleasant office; experience in figures desirable; state age, education and experience. W 610 Times Downtown.

TYPIST and telephone operator in a busy office of a jobbing concern; must be quick and accurate in her work; state experience, age, salary expected and religion. A 375 Times.

TYPIST, experienced; permanent; advancement; $15. Walker J. Black, Inc., 171 Madison Av.

TYPISTS, 10, fast, accurate; filling in and addressing. Pyle, 47 West St.

WOMEN, 23-35, OUTSIDE INVESTIGATION; EXPERIENCE UNNECESSARY; NO SELLING OR CANVASSING; SALARY $18; STEADY POSITION; OPPORTUNITY; REFERENCES. ROOM 612, 250 WEST 57TH. AFTER 10:30.

YOUNG LADIES. HIGH SCHOOL GRADUATES.

Previous business experience unnecessary.

To be trained as Simplex Operators in our school.

PAID WHILE LEARNING.

Excellent opportunity for advancement for those who qualify.

Apply Room 604, 395 Broadway, between 9:30 A. M. and 12 noon.

WESTERN UNION TELEGRAPH CO.

YOUNG LADIES

for receiving clerks; college education preferred, but not essential; must have exceptional ability, pleasing personality and be neat in appearance; excellent opportunity for advancement for those who qualify. Apply Room 604, 395 Broadway, between 9:30 A. M. and 12 noon.

WESTERN UNION TELEGRAPH CO.

YOUNG LADY with pleasing personality; must be tactful, knowledge bookkeeping; take charge reading office; salary $20; chance for advancement; references. Apply after 10. Renting Office, 49 Grove St., Manhattan.

YOUNG GIRL, stenographer, for coat house, also to make herself generally useful in office; closed Saturdays, work Sunday. Mines & Flaster, 134 West 37th.

YOUNG LADY, willing worker, experienced alphabetical filing, typewriting; state age, experience, salary. Box 886, Room 200, Times Bldg.

WE have positions open to several young women between the ages of 23 and 35 who have a thorough knowledge of the retail dress, underwear and hosiery business in the capacity of

DISTRICT MANAGERS.

Salary commensurate with ability. In replying give full particulars as to your experience. X 2071 Times Annex.

YOUNG LADY to arrange stock in $6.75 dress house; must be experienced. Banner Dress House, 463 7th Av.

YOUNG LADY to assist generally in dentist's office; some experience preferred; salary $18. 1,148 Park Av. (91st).

YOUNG LADY with plumbing and heating experience, knowledge bookkeeping; state age, experience and salary. R 106 Times.

CULTURED WOMAN, interested in character analysis, &c. typing; part-time work; paid while learning. Louise Rice, 308 West 11th, Watkins 3800.

CLEANING, dyeing store requires smart business woman take charge. A 214 Times.

Sales Help Wanted—Female.

ADVERTISING telephone solicitors; daily foreign newspaper; large commission. Advance. Apply The Tailored Woman, 632 5th Av., 5th floor.

HOSIERY SALESLADY, must be thoroughly experienced Jacobson Bros., 859 East Fordham Rd.

SALESLADIES—Several experienced, high-pressure saleslasdies for home demonstration of high priced electrical specialty; quick selling item; substantial commission. R 110 Times.

SALESLADIES over 25, ladies' wear, experienced, with following; $25 weekly; also inexperienced and part-time workers; commission. 38 West 32d, Room 506.

SALESWOMEN.

THE LERNER STORES CORP.

have openings for thoroughly experienced saleswomen of attractive appearance and good educational background.

These openings are for alert, capable women interested in store management who possess the qualifications to train for managers and assistant managers.

Interviews from 9-12 daily.

LERNER STORES CORP., Between 25th and 26th Sts. LEXINGTON 6330.

SALESWOMEN, PART TIME.

R. H. MACY & CO., INC.,

HAVE SEVERAL VACANCIES IN VARIOUS DEPARTMENTS FOR ACTIVE WOMEN OF GOOD APPEARANCE. APPLY FROM 9:30 TO 3:30 AT EMPLOYMENT OFFICE, 1ST BALCONY, WEST BUILDING.

SALESWOMEN.

Several alert, attractive young women, with some experience, to sell in sports department. Apply The Tailored Woman, 632 5th Av., 5th floor.

SALESWOMEN to call on parochial schools to sell girls' uniform dresses; excellent proposition to right party; salary and commission. Y 2032 Times Annex.

LADIES.

Bright, ambitious young ladies to assist me in interviewing interested clients in our beautiful new Westchester development, which is the outstanding offer at this time; experience not necessary, as I will teach and train you; commissions paid in full promptly.

H. T. MULLER, SUITE 308, 225 WEST 34TH ST.

WOMAN OF VISION AND ABILITY.

One with initiative, courage, average education, a desire to do something each while, will find a genuine opportunity for progress with us; applicant must be between 28-50 years; earning possibilities are exceptionally large through generous commissions and bonuses; this is a company doing a two-million-dollar business a year in all parts of the country; a national advertising campaign supports the work; experience unnecessary. See Mrs. Jones, Room 1103, 551 5th Av.

WOMEN

to represent our Educational Service Department. An opportunity for the woman of vision to establish herself in the business world; previous experience not necessary but sensible personality essential. Guaranteed income, commisson and bonus.

SUITE 501, 19 WEST 44TH.

WOMAN, cultured, well educated, desiring permanent connection, real future will be given opportunity leading publisher children's educational service in sales department; leads, cooperation from schools, libraries; we work through parent-teacher associations; give letters introduction; $1,800 salary and commission. Call 2-4, Suite 902, 47 West 45th.

EDUCATED WOMAN.

Old established educational service organization has opening for woman free to travel; personality and executive ability more essential than previous business experience; railroad fare paid; guaranteed salary to start and early advancement. Mrs. E. L. Ward, 11 West 42d. Room 2459.

PROTESTANT Christian, educational enterprise out of city, requires an active, well educated woman, under 45, for promotional work; good personality and executive ability essential; traveling expense, liberal salary and bonus. For interview telephone Mrs. Katherine Steffner, Columbus 7400, between 9 and 2.

LADY REPRESENTATIVE able to introduce imported gowns among the better class in offering opportunity of associating with European firm; direct selling; commission, expenses. SONDEREGGER & CO., INC. 419 4th Av., New York City.

WOMAN, mature, refined, to be trained as professional corsetiere, and factory associated with large manufacturing company; unlimited opportunity due to liberal commission. P 631 Times Downtown.

EXPERIENCED saleswomen and canvassers, attractive, with personality, to call on business houses with fast-selling patented office device; commission basis; give phone for interview this week. R 152 Times.

YOUNG WOMEN, to introduce new idea cooperative X-ray service to physicians and dentists; commission. 500 5th Av., Room 304.

Help Wanted—Nurses' Registries.

NURSES, practicals, day duty, $5 day; undergrads, $6 per day. Intervale Agency, 1,246 Wheeler Av. Phone Westchester 7072.

Help Wanted Female—Agencies.

AMERICAN VOCATIONAL EXCHANGE, 11 EAST 42D ST. 170 BROADWAY. Interviews 9 A. M.-2 P. M. The demand for the "higher type" Stenographers-Clerks-Typists College or High School graduates, 18-30 years, greatly exceeds the supply. For immediate placement we require: 15 Stenographers: Law, $30-$35-$37; Commercial, $23-$25-$30. 5 Typists, $20-$23; Typist-Switchboard Oper., $20-$22. Junior File Clerks, $80 mo.

BROADWAY AGENCY, 1 Maiden Lane, 174 Broadway.
Stenos., secys., coml., bank, legal...$30-$35
Stenos., many openings, all lines...$25-$28
Stenos., beginners and some exp.....$15-$22
Typists, transit, comp. acct.....$25
Typists, many, banks, ins., coml.....$18-$23
Clerks, file, genl. ledger.....$22-$25
Clerks, begins., $14-$18; H. S. grads.....$18
Burs. Bkpg. Addresso., Key Punch.....Open

LOIS ANNE STONE, 32 BROADWAY.
Secretary, mature, executive.....$40
Secretaries, commercial experience, future.....$35-$45
Stenographer-Bookkeeper, real estate.....$35
Stenographer, learn brokerage.$30-$35, bonus
Bookkeeper, executive, future.....$35
Typists, touch, learn brokerage.....$25-$30
Typists, beginners, $18; Clerks, beginners.$18

JUPP AGENCY, 177 BROADWAY.
Stenographers, insurance exp., transportation, banking, coal, drugs, advertising, each $25-$30; hundreds, $18-$22; Spanish-English. Bookkeepers, Stenographers, Bronx, Astoria. Switchboard-Typist, $18; dial, $18; plug, $16. Typists, insurance (2), $20; commercial, $20. Hundreds Legal Stenographers.

FIFTH AV. EMPLOYMENT BUREAU, 500 5TH AV.
Secty., legal, salary open; secty.-stenos., adv., real est., motors, films, engineering, finan'l, $23-$35; Ediphone, $30; comptom., $25-$30; clerks, $18-$23; typists, $18-$25; swchbd.-receptnst., $23-$25.

MERCANTILE AGENCY, 200 BROADWAY.
STENO., H. S. grad., small office.....$30
STENO., sales dept.....$28
STENO., beginner, H. S.....$16
TYPISTS, New York and Brooklyn.....$23-$30
CLERKS, filing, figures.....$15-$18

OWENS AGENCY, 240 BROADWAY.
STENOGRAPHERS, SECRETARIES.$30-$35
BOOKKEEPERS-STENOGRAPHERS.$25-$30
STENOGRAPHERS, NUMEROUS.....$15-$25
TYPISTS, CLERKS, ALL LOCATIONS.

42D ST. AGENCY, 7 WEST 42D.
Stenographers, $22-$30; beginners, $18-$20. Typists, $18-$25. Elliott-Fisher, $25. Comptometer, $100. Clerks, $15 up. File, $18-$20. Hostesses, $30, meals.

THE COLLEGIATE SERVICE, INC., Occupational Bureau for College Women. 11 East 44th St. Hours 9 A. M.-4 P. M., Thurs. 9 A. M.-7 P. M.

SMITH EMP. AGENCY, 15 PARK ROW. Open for Stenographers (legal and commercial), Typists, Switchboard Operators, Clerks, many.

BOOKKEEPER, experienced; apply by letter. Nathensen Furniture Co., 83 Newark Av., Jersey City.

Help Wanted Female—Agencies.

HAMILTON EMPLOYMENT SERVICE, 50 CHURCH ST. HUDSON TERMINAL BUILDING, CORTLANDT 2905.

UPTOWN OFFICE, 342 MADISON AV. at 44th St. VANDERBILT 4720.

BKKPR; Handle corres.; small ofc.$35
SEC'Y-STENO.; Charge small ofc.$35
STENO.; Financial exp.....$35
STENO.; Law; legal experience not necessary; future.....$30
STENO.; Bank; good future.....$30
STENO., Textiles.....$30
STENO.; Ins.; exprd. preferred.....$30
STENO.; Food products, future.....$30
STENO.; Dictaphone opr.; mach.....$30
STENO.; French-English, Bklyn.....$30
STENO.; Easy hours; small ofc.....$25
STENO.; H. S. education, general ofc. details; interesting.....$23
STENO; BKKPR; 3 yrs. exp.....$25
COMPT. OPR; All operations.....$25
BKKPR; Full charge; Bklyn.....$25
TEL. OPR; TYPIST.....$23
STENO.; good penman; busy board.....$25
ASST. BKKPR; H. S. education.....$23
STENO; Exp.; small office.....$20
STENO; Publishing; H. S. educ.....$18
TYPIST; Bank; good hours.....$20
TYPIST; CLERK; Genl details.....$20
DETAIL CLK.; Textile exp.....$20
CLERICAL; (2) Bank exp.....$20-$25
STENOS., varied lines.....$13-$18-$20
BKKPR.-STENO., drugs, Bklyn.....$25
BKKPR.-STENO., Washington Hghts.....$20
BKKPR.-STENO., Bklyn.....$22
BKKPR.-TYPIST, gowns, uptown.....$25
TYPIST-ORDER CLK., export.....$25
TYPISTS, insurance, motors, &c.....$18
RECEPTION CLK., Bklyn doctor.....$20
CLERKS, numerous.....$13-$20-$24
MONITOR OPER.-CLK., good figurer.$20
TEL. OPER., legal, dntown.....$25
TEL. OPER., Hoboken, P. R. R.....$80
ELLIOTT-FISHER BILLER, dntown.$28

W. H. WOOD & CO., 217 Broadway.
STENO., bkge. expr.....$35
STENO., advertising.....$33
STENO., translate Spanish.....$35
STENOS. (2), brokerage.....$25-$30
STENO., French-English.....$30
STENO., beginner, some H. S.....$18
TYPIST, small C. P. A. office.....$25
TYPIST, manuscript.....$25
TYPIST-Swbd. oper., L. I. C.....$23
TYPISTS, many, all lines.....$20-$23
BKPR., some steno., small office.....$30
CLERK, detail work.....$20
CLERKS, desirable openings.....$18-$25
MOON Hopkins opr., discounts.....$25
DICT. oper., executive office.....$25
COMPT. oper., all operations.....$25

GAHAGAN AGENCY, 245 BROADWAY.
STENOS., legal.....$25-$30-$35
STENOS, junior legal.....$18-$22
STENO, only girl.....$30-$35
STENO, head secretarial.....$25-$30
STENO., young (hours 9-4, no Saturday), $20, splendid future.
TYPIST, knowledge stenography.....$25-$25
STENOS., beginners.....$18
TYPIST, Wall St.....$20-$25
BROOKLYN: Dictaphone oper, $25; Elliott-Fisher bookkeeper, $30; typist.....$16-$20
TYPIST-CLERK, beginner.....$16-$18
SWITCHBOARD operator, $20; Keypunch, $25; comptometer, $20-$25.

WARNER EMPLOYMENT SERVICE, 3 Park Row. Bar. 4408.
STENO.—Excellent position for competent girl seeking good connection.....$30-$35
STENO.—A wonderful opportunity.....$30
STENOS.—Immediate positions.....$22-$30
COMPT. OPER.—Some clerical exp.....$25
ASST. BKPR.—Small sales office.....$25
TYPIST—Attractive position.....$25
INVOICE CLERK, age 25, H. S. grad.....$20
ASST. BKPR.—Familiar with typewriter.$22
CLERKS & TYPISTS—Beg. or exp...$15-$20

PERSONNEL PLACEMENT, 12 EAST 41ST.
Steno.-secrs., 44th St., $35; stenos., engineering and bldg., $35; steno. for college, 6

Help Wanted—Male.

BOAT BUILDERS and Yacht Joiners; first class; steady; inside or outside work; Sterling shop; Mile Square Road, Yonkers. Apply Mr. Sterling.

BOOKKEEPER-ACCOUNTANT, by Seventh Ave. publishing company; prefer young man familiar with advertising rates; general accounts and regular accounting routine. Summarize in detail and letter expected. In own handwriting, stating age, nationality, experience in detail and salary expected. 25 N. Y. Times Brooklyn Branch.

BOOKKEEPER; stenographer, young man, willing to grow with small organization; write help, giving education, experience and lowest salary expected. Palmer, 317 Union St., Brooklyn.

BOOKKEEPER, experienced, plumber and steamfitter supply house; good opportunity for right man. Price & Schumacher Co., 1,415 Fulton St., Brooklyn.

BOOKKEEPER and stenographer with knowledge of plumbing supply business preferred; one who can assist in victory. Telford Supply Co., 820 Liberty Av., Brooklyn.

BOOKKEEPER-STENOGRAPHER, thoroughly experienced sixth brokerage house, 25, including general ledger accounts. B 96 Times.

BOY wanted for general work in engineering department; must be bright and industrious; chance for advancement. Superheater Co., 17 West 42d St.

BOY, American for downtown publishing office; must be faithful and intelligent; give date of birth, references, religion and salary expected. X 2067 Times Annex.

BOY—Large textile house wants bright boy, over 17 years, to deliver packages from shipping department; state age, education, references, etc. Textile, 214 Fifth Av.

BOY, over 17 years of Age, in large downtown office; write education and religion. V 952 Times Downtown.

BOY, about 16 years old. Rialto Hosiery Mills, 1,607 Broadway.

CHECKER.

A prominent and rapidly growing food manufacturing concern seeks the services of a man between the ages of 25 and 35, as a checker of incoming and outgoing material.

This position is one of opportunity, and requires a man whose record is such that he may readily be bonded.

Preference will be given to a man who has had receiving and shipping clerk experience, who is accurate at figures, and whose character is above reproach.

Applications, which will be held in strict confidence, should state age, education, personal data, records of present and past activities, salary required and when available. Y 2458 Times Annex.

CHEMICAL ENGINEER.
FOOD PLANT EXECUTIVE.

A prominent and rapidly growing food manufacturing concern desires the services of a man between the ages of 25 and 35, as a chemical engineer who is experienced in plant operation, processing and maintenance.

Preference will be given to a married man between the approximate ages of 25 and 40, college graduate possessed of executive ability and one who is capable of taking complete charge of processing any material to maintain production; must have had training in operations that require accuracy, sanitation and a thorough attention to details.

Applications, which will be held in strict confidence, should be in detail, giving personal data, education, complete record of past activities, salary requirements and when available. X 2457 Times Annex.

CHEMIST wanted, accurate, reliable, one who has had experience in vegetable oil crushing plant and who thoroughly understands refining and bleaching oils and can direct refining operations; state experience, salary wanted, when can start. Refinery P. O. Box 100, Highlandtown station, Baltimore, Md.

CLERK, entry; must have good hand and be quick at figures; closed Saturday, open Sunday. $20 a salary $25. B. J. Levy & Son, 120 5th Av.

CLERK, information; young man thoroughly familiar with railroad tickets, time tables. Head porter, Hotel Roosevelt, 45th-Madison Av.

CLERK; banking house; reply own handwriting, stating age, religion, experience, salary. Box 14, Station M, New York.

COPYWRITER AND ASSISTANT ACCOUNT EXECUTIVE.

Young man, 25 to 30, with general advertising experience, one who can write strong copy and assume complete responsibility for running accounts, including occasional contact; give full details, including salary our own people know of this adv.; splendid opportunity for development with a live, growing, fully recognized agency. X 2053 Times Annex.

COPYWRITER.—Somewhere there is a young college man with fine personality and good mind who has had two or three years advertising and copy experience and is now ready for the next step with greater responsibilities in the agency field; we'd like to hear that man's story. X 2057 Times Annex.

DESIGNER, thoroughly experienced on printed textiles, to manage studio; excellent opportunity. X 2345 Times Annex.

DISPLAY MAN—High-class specialty store has opening for capable experienced man; state experience, salary. M. E. 318 Times.

DRAFTSMAN, experienced, in architectural woodwork for cabinet shop; must be capable of making full-size details; a position for right man; state references, experience and salary. X 168 Times.

DRAFTSMAN—Thoroughly experienced man to lay out cabinet work; state salary, references and experience; none others need apply. M. 247 Times Annex.

DRAFTSMEN, mechanical, on power plant and piping layouts, reinforced concrete and hydraulic designers. Electric Bond and Share Co., 2 Rector St., 12th floor.

DRAFTSMEN for very fine colored drawings on upholsterers. Rialto Import Corp., 133 West 14th St.

DRAFTSMAN, thoroughly familiar with detailing of fine furniture. S. Ginsberg, 1,082 Park Av.

DRAFTSMAN.

Experienced plant layout; state qualifications and salary. E. M. 1248 Times Bronx.

DRESSMAN, all-around; must be efficient in everything which is required in dresses from pattern-making to pressers; answer in own handwriting. 1920 Times Annex.

DRUG clerk (not registered, experienced); must speak Italian; references. D'Anna, 168 Bleecker St.

ELEVATOR OPERATORS.

RUSSEKS, 309 8TH AV.

Require neat young men, 22-24 years of age, 5 ft. 7, white; apply not later than 8:30 A. M. today, Employees' Entrance, 9 West 30th.

ESTIMATOR on printing for stationery house; give full particulars, salary expected. W 905 Times Downtown.

FINANCIAL EXECUTIVE

with men's clothing and department store experience, versed in merchandise and accounting control; commercial banking, credits, collections and discounts. Must have knowledges of corporate and legal procedure. Excellent opportunity for man of high character to join national chain store organization. Apply by letter, stating full particulars and past connections. Trades Advertising Agency, 485 5th Av., N. Y. C.

FOREMAN.

Rapidly growing manufacturer of food products in need of a labeling machine foreman who is familiar with O. & J. labelers, both single and duplex.

Knowledge of Liquid Carbonic, low-pressure fillers would be valuable.

Applications, which will be held in strict confidence, should state age, education, personal data, record of present and past activities, salary requirements and when available. Y 2439 Times Annex.

LEDGER CLERK, thoroughly experienced, expert at figures, good penman; reply, stating age, references and salary expected. X 2041 Times Annex.

MACHINISTS.

At operators on the following jobs; must set up from blueprints; 10 per cent bonus for night work and time and one-half for overtime; also pay bonus on production; steady work, good living and working conditions; a chance to get into the aviation business.

TURRET LATHES, Warner Swasey; nights.
4 TURRET LATHE OPERATORS, All days.
BULLARD VERTICAL TURRET LATHES; days.
BULLARD MULTI-MATIC SPECIALISTS; days.
GRINDER HANDS, tools and cutters; nights.
GRINDERS, external; nights.
TOOLMAKERS; nights.
TOOL SETTERS, floor detail; days.
TOOL DESIGNERS; days.

APPLY AT ONCE

WRIGHT AERONAUTICAL CORP.,
238 LEWIS ST.,
PATERSON, N. J.

Help Wanted—Male.

MAN to take charge of accounting department of a branch house; must be able to draw up financial and profit and loss statements; reply in own handwriting, stating age, qualifications and salary. V 907 Times Downtown.

MANAGERS.

Busy popular-price department store out of New York desires men who are capable taking charge of the following departments: Women's and children's hosiery and underwear, leather goods and fancy goods, draperies and floor coverings, millinery, children's wear suits; those who have had large retail or department store experience need apply; wonderful opportunity for man with ability. Call evenings.
H. GESSNER, 115 8TH AV., N. Y.

OFFICE ASSISTANT.
B. ALTMAN & COMPANY,
5TH AV. & 34TH STREET,

have a vacancy in one of their offices for a young man 16 to 20 with high school education; must be good at figures and possess knowledge of stenography and typing.

Apply at Personnel Bureau,
197 Madison Av., corner 35th St.
Between 9:00 A. M. and 12 M.

OFFICE BOY; silk house; must be good penman; state age, experience, salary. 2, K. 209 Times.

PACKER AND PORTER wanted by large textile house, to work in shipping department; state age, experience and references. W 613 Times Downtown.

PATENT specification writer in New York patent law office; preferably engineering degree; $3,000 to start. B 158 Times.

SHIPPING CLERK, for coal company; must have experience in Brooklyn; state age, salary and experience. 13 Brooklyn Branch N. Y. Times.

SHIPPING CLERK.

Experienced young man who can wrap and ship; state salary, experience and references. W 905 Times Downtown.

SOCIAL DIRECTOR, well known, must have pride, varied experience; references required; adult camp; Sivian Villatsis. A 112 Times.

SPANISH CORRESPONDENT, general office work; $800 yearly salary. V. 951 Times Downtown.

STENOGRAPHERS, experienced, touch typists, several required by firm of public accountants for statement typing, &c.; experience in accountant's office not required; excellent opportunity for clean-cut, ambitious young men about 23 years old; state age, education, experience, religion, salary desired. V 952 Times Downtown.

STENOGRAPHER, advertising department; shirt house, experienced, to follow up details; office closed Saturdays, open Sundays; state references and salary. W 607 Times Downtown.

STENOGRAPHER, young lady with knowledge of retail methods preferred; state age, salary, experience, &c. R. 183 Times.

STOCK RECORD BOOKKEEPER, young man, experienced in commission house; give age, experience and salary expected. Give reference; must live in Brooklyn.
STOREKEEPER for hospital; must be experienced in receiving and issuing of supplies and maintenance of store room. Box 221, 228 West 42d.

TIRE MAN, experienced, for automobile tire warehouse; must be strong, intelligent, thoroughly familiar with tire sizes and makes, willing to operate elevator and make himself generally useful; replying state age, experience and salary expected. R 168 Times.

TOOL MAKERS.

TOOL MACHINE GRINDS;
fully experienced dies, jigs, fixtures, Elesmann Magneto, 63 38th, 4th floor, Brooklyn.

TOOL DRAFTSMAN, for jigs and fixtures. Nathan Manufacturing Co., 316 East 106th.

WINDOW TRIMMER.

experienced, for women's and children's department store; excellent opportunity for advancement. Apply by letter or in person to S. L. Silverman, care Kirby Block & Fischer, 130 W. 31st, Thursday afternoon, 12 to 2.

YOUNG MAN, about 22 to 23 years, wanted for office of Newark jewelry manufacturer; a wide-awake, well-educated young man, who can assume responsibility and organize his own work, has a splendid opportunity as future office manager here; moderate salary to start. Write in full detail telling of your personal and business background. B. K., 143, New York Times, Newark, N. J.

YOUNG MAN, willing start bottom, large publishing house, subscription department; $75 month start; excellent opportunity to advance; references required; high school education or equivalent. Apply Butterick Publishing Co., 161 West 31st St., Employment Department.

YOUNG MAN, 17-21, as typist and general office assistant; intelligence and resourcefulness essential; excellent opportunity with a rapidly growing retail organization. Write, stating personal history, experience, education and salary expected. R 148 Times.

YOUNG MEN, bright, energetic, willing to learn; position in stock of woolen importer; must write a good hand; beginners considered or state experience; apply in own handwriting, giving age, salary expected and religion. A. & J. Sinn Co., 65 Worth St.

YOUNG MEN, 16 to 19, high school graduates, wanted in large bank; apply fully in own handwriting, education, religion, references and salary desired; February graduates will be considered. Address "G. C." Post Office Box 832, City Hall Station, New York City.

YOUNG MAN, about 18, with knowledge of typewriting, for general office work in export house; good opportunity for advancement; state salary desired; answer, business write complete information. W 603 Times Downtown.

YOUNG MAN, approximately 22 years of age, to assist in credit department of banking institution; excellent opportunity for advancement; answer, stating age, previous training and salary desired. R 186 Times.

YOUNG MAN, refined, cultured, 22-27 years, at least 6 feet; for position as doorman. Apply Paramount Theatre, 5 P. M., 43d St. entrance.

YOUNG MAN, assistant stock clerk; $20 per week; hours 8:30 to 5:30. Call with references, 24 Beaver St.

EXPERIENCED
BUSINESS SPACE RENTING
BROKER WANTED.

A leading Manhattan real estate firm requires a high grade broker of proven ability; excellent opportunity for man with initiative and desire for advancement; give full details and salary expected; applications held in strict confidence. R 127 Times.

WANTED FULL-FASHIONED HOSIERY DYER; ONE WHO DOES BY FORMULAS AND IS EXPERIENCED IN SILK AND COTTON HOSIERY DYEING. APPLY BY LETTER, STATING EDUCATION AND EXPERIENCE. PONEMAH COTTON MILLS, INC., WASHINGTON, N. J.

NEW STANDARD AIRCRAFT CORP.,
350 EAST 23D ST.
PATERSON, NEW JERSEY.
AEROPLANE DRAFTSMEN (SEVERAL)
Checkers and detailers with at least two years' of American experience in aeroplane work; one draftsman, bill of material experience.

AMBITIOUS youth, about 18 years old, to assist in spraying booth; experience not essential but must be good worker who is looking for advancement; write, stating age, wellbeing, salary expected and experience, if any. R 173 Times.

Help Wanted Male—Agencies.

POSITION SECURING BUREAU, INC.,
206 Broadway, Room 312.

INSURANCE—Mr. Kroupa, Mr. Simpson. This is the longest established employment agency insurance department in New York and handles the largest volume of insurance placements. Our people are in daily touch with the big insurance officials. Scores of positions are open now with the best fire, casualty and insurance companies.

BANKING & BROKERAGE—Mr. Schmid. BANKING: We have openings in all departments from the executive to the junior, especially numerous are the openings in trust, securities, auditing, letter and rate depts. We can use a number of commercial auditors, bookkeepers and clerks in the banking field.
BROKERAGE: Many openings in all departments for men with recent experience; salaries well above the market.

COMMERCIAL, MR. HENDERSON.
Mr. Henderson has wide connections in the commercial employment field. You will do well to apply to a man whose experience and connections here and agencies has been wide. See him today.
POSITION SECURING, 206 BROADWAY.

ATLAS AGENCY, 320 BROADWAY.
BROKERAGE, MARGIN, $75-$80; BOOKKEEPERS, $80-$85; MANY ORDER CLERKS, SALARY OPEN.

TRACERS, draftsmen or boys; boarding school; collect salaries, experienced; write to Mr. Associated Teachers Agency, 523 5th Av.

STEWART MATHESIUS, Inc., 507 5th Av.
Copywriter, dept. store.....Open
Layout artist, agency exp.....$60
Secy-stenog, exp.....$25-$30
College men, beginners.....$25-$30

R. A. FOUST CO., INC.,
Employment Specialists,
185 Broadway, 10th floor. Cortlandt 7686.

Help Wanted Male—Agencies.

TECHNICAL SERVICE,
217 Broadway, Room 602.
Phone Whitehall 9016.

M. E. (7), heat and vent.....To $3,600
M. E., power plant design, Pa.....Open
M. E., mech. engr.....Open
MECH. draftsmen, M. P. piping.....To $2,200
ENGINE draftsman (15), diesel and test.Open
MECH. draftsmen, cement mills, Pa.....Open
MECH. draftsmen, mill work, N. J.....$2,100
MECH. draftsmen (6), gas and furnace.....

MECH. draftsmen (8), auto machry.....To $3,100
MECH. draftsman, patent office.....Open
MECH. draftsmen, inste.....To $2,000
MECH. draftsmen (6), P. P. piping.....$2,400
MECH. draftsmen (2), chem. plant.....$2,400
MECH. elec. draftsman, N. J.....$2,100
MECH. draftsmen, Trenton; many openings.....Open
E. E. (4), mill work, prominent.....Open
E. E. (3), misc. sales.....About $7,500
E. E. (2), power stations.....To $7,500
E. E. (2), illumination.....To $6,000
BLOCK draftsman, P. P.....$2,400
ELECT. draftsmen, circuits.....Open
C. E., misc. draftsmen.....Open
C. E., suburban sales, travel.....To $3,000
C. E., recent grads.....To $1,800
CHIEF of party, subdivision.....$2,000
ESTIMATOR, bay company.....$3,000
STRUCT. draftsmen, P. P. piping.....To $2,400
STRUCT. draftsmen, tra. sales conn.....Open
DRAFTSMEN—computers, subdivision.....To $2,000
CHIEF draftsmen, mill bldgs.....$3,000
ARCHT. draftsmen, misc. work.....To $2,000
ARCHT. draftsmen, recent grad.....About $1,200
CHARTS, draftsman.....$1,500
DESIGN (4), ind. fire, research.....To $2,000
CHEMISTS, industrial, mining exp.....To $2,000
CHEMISTS, mine, research.....Open
CHEMISTS, lab. and plant.....To $2,400
NORMAL, steel heating.....$3,000
SALES engrs., travel.....$2,400
SALES engrs., cons. and blowers, &c.....$3,000
SALESMAN, metal polishes, N. Y.....$3,000
SALES engr., prt. details.....$1,800
SALES engrs., ind. specialties.....Open

INDUSTRIAL DIVISION.
PRODN. mgr., steel equip.....$7,500
OFFICE mgr., costs and prod'n.....$3,600
PROD'N mgr., M. E., printing.....$3,600
TOOL man, travel.....$2,400
RATE setters and time study men.....$2,400
AUTOMOTIVE and lubricating engrs.....$3,000
FURNACE man, open-hearth (elec.).....$2,400

RADIO DIVISION.
ENGR., install engineers, tube plant.....High
PROD'N mgr., paper condenser.....$7,500
PROD'N mgr., M. E., sales engr.....$3,600
ENGRS., jobbing.....$2,400
ENGR., sound engineer

Sales Help Wanted—Male.

MEN, LOOK HERE!

We are looking for a group of energetic, forceful men of good appearance, who would like to become salaried executives in a new industry, a hygienic electrical household health unit, designed to become a dominating factor in the health field.

ELECTROLUX, INC., is an old and financially strong company, operating more than 400 branches in 43 countries. We are now opening the United States territory, which is bound to be the most profitable operation the company has yet undertaken.

We want these men for positions paying salaries from $50-$150 per week after a short training period, during which the men will receive liberal earnings in bonus and commissions.

This new industry is already paying these salaries and more to men in the thirty cities we have already opened. We are also anxious to receive applications from men residing in Westchester, Queens County and New Jersey.

Executive ability, initiative and the determination to be successful are the requirements. We cannot get experienced men, as we are the only one in our particular field. Personal interview only.

IMMEDIATE EMPLOYMENT.

SEE MR. WILBOR,
Personnel Director,
10 to 12 A. M., Suite 322,
250 Park Av., corner 46th St.

CREW MANAGERS—SALESMEN.

LEADS! LEADS! LEADS!

High type men of proven ability are wanted by prominent realtor; full page advertisements pronouncing hundreds of live leads; property at railroad station on a main highway; top commissions. 1,457 Broadway, Room 1004.

For Sale.

LINOLEUM—Sacrifice 350 square yards; battleship grade; for sale, all or part; wonderful buy. Bowling Green 5376.

ULTRA Violet Ray Burdick Lamp, Model "301"; new, privately owned, at great sacrifice. Y 2433 Times Annex.

House Furnishings.

PIANO, upright, good make, ebony: $35, quick sale; bed, chest of drawers matching, big Venetian green decorations, good as new; flower design; unusually cheap. Jones, 50 East 89th. Atwater 8205.

DESK, inlaid, foreign make; flat top; 80 inches long, 30 inches wide, 30 inches high; bookshelves and drawer space; also library of books; price reasonable. Apply 46 West 54th St., Apt. 12H. Phone Circle 8080.

ORIENTAL RUGS—Changing apartment, would dispose of rugs; accept offer; also genuine Duncan Phyfe Sheraton Mahogany, $65; great bargain. Phone Vanderbilt 10162.

ANTIQUES—Large French chest, bric-a-brac; other furniture. Bennett, 210 East 58th St.

OIL PAINTINGS, water colors, bric-a-brac, books, rugs. Apt. 3A, 3,131 Broadway.

Musical Instruments.

PIPE ORGAN, Elks Club, very good condition; bargain price. Rallan Construction Company, 144 Scott St., Brooklyn.

PIANO, Gordon, excellent tone; bargain $75. Estabrook 2739 after 5.

Musical Instruments—Dealers.

INVENTORY sale, stock reductions on used Steinway, Sohmer, Knabe, Chickering, Weber, Hardman, small grands, $350 up; Steinway miniature grands, $475; electric grands, $485; guaranteed 10 years; Chickering uprights, $351; easy terms if desired; 435 pianos in our shop.
PIANO MANUFACTURERS' EXCHANGE,
421 WEST 26TH ST., NEAR 10TH AV.
Phone Chelsea 1924. Open till 8 P. M.

PIANOS—Manufacturers' sale; grands, uprights, players, &c.; high-grade instruments; low prices; save money; used piano bargains; Steinway grand, $250; Hardman, $200; Chickering, $150; Mason Hamlin, $75; Haines, $50. Various makes, $25 up.
CHRISTMAN SONS, 35 WEST 14TH ST.

MATHUSHEK PIANOS, known for tone; contain all the patents of Frederick Mathushek, the great piano genius; the best piano made; try one. MATHUSHEK, 37 West 37th St.

BALDWIN, $1,450, baby grand; good as new; perfect condition; sacrifice, $850. Muller, 1271 Ocean Av., Brooklyn. Mansfield 2216.

OPERA baby grand pianos, new, $650; biggest value anywhere; used, $250 up; other bargains in used pianos. MATHUSHEK, 37 West 37th St.

STEINWAY, baby grand; mahogany; magnificent instrument; sacrifice cheap. Anderson, 2 West 32d.

PIANOS for rent, small uprights, $4 up; small grands, $10 up; big assortment. MATHUSHEK, 37 West 37th St.

DEALERS' Steinway piano; mahogany, good as new; sell cheap. Hall, 104 West 92d.

Office Furniture and Store Fixtures.

BIG BARGAINS—NEW AND USED roll, flat, typewriter and bookkeepers' desks, chairs, Kardexes and filing cabinets.
Tables, safes, rugs.
Walnut matched office suites.
Leather-upholstered chairs and settees.
ADDING AND ADDRESSING MACHINES. Typewriters, check protectors and time clocks bought, sold and exchanged.
NATHAN'S, 643 BROADWAY,
near Prince St. Tel. Canal 9361.

EXCHANGED OFFICE FURNITURE, also new furniture of discontinued styles; at great savings; everything for the office.
WILLIAM P. WESLEY CO., INC.,
Globe-Wernicke Distributers,
138 Grand St., east of Broadway.
Phone Canal 3333 and Caledonia 9810.

DESKS AND CHAIRS;
OFFICE EQUIPMENT.
MAHOGANY AND OAK,
contained on 10 floors formerly occupied New York Life Insurance Co. Inquire Information Desk, 346 Broadway, New York.

THREE hundred high grade arm chairs, mahogany and walnut, also new; used only one week at automobile show; while they last $7 each. Capitol Desk, 242 West 41st.

A1 VALUES—Used desks, chairs, typewriters, mimeographs, time clocks, steel safes, files. Dallek, 69 Spring St. (near Lafayette).

UNIVERSAL STEEL silk cabinets, adding machine, letter file. Call 4 P. M., Room 1004, 453 7th Av.

OAK PARTITIONS, desks, chairs, files; practically new, Room 1205, 40 East 34th.

OFFICE FURNITURE for sale; bargains; no dealers. 21 West 30th, 5th floor.

SAFES, cabinets, cheap. Store, 44 West 29th. Lackawanna 3304.

Wearing Apparel.

GUARANTEED GENUINE FUR COATS, $50. Newest styles, all popular furs; showroom samples of famous makers; all sizes, perfect; cloth coats, very low; fur scarfs, dresses, $10 up; open till 9 P. M.
FRANCES REID,
37 WEST 49TH ST.

FUR COAT, lady's, beautiful, never worn; no dealers. Mrs. Hollister, Riverside 1464.

Wanted to Purchase.

WE guarantee to pay highest cash prices for your furniture, rugs, bric-a-brac, bronzes, silver, pianos, books, &c.
DANIELS,
56 East 13th St., Algonquin 7091.

BEST PRICES PAID.
Most reliable buyer purchases contents houses, apartments, rugs, bronzes, draperies, silver, paintings. Flattau, 43 West 64th. Algonquin 5741.

FURNITURE wanted, contents homes, bronzes, works of art, grand pianos; highest cash. Algonquin 0075; evenings Mott Haven 7319.

BEST PRICES paid contents houses, apartments; bric-a-brac, silver, pianos, Oriental rugs, &c. Gilbert, 84 University Place. Stuyvesant 8720. Evenings Kellog 7758.

HIGHEST cash for furniture, contents houses, apartments, pianos, rugs, china, bronzes, &c. Paulson, 200 East 47th. Algonquin 9556.

DIAMONDS, jewelry, modern, antique, purchased from estates and individuals. Levinson, Room 916, Longacre Building, 1,472 Broadway (42d).

HIGHEST PRICES PAID household furniture, antiques, bronzes, &c.; entire contents homes, estates. Anthony, 509 5th Av. Vanderbilt 8194.

CASH for old gold, diamonds, antiques, gold teeth, silver. National Diamond Appraising, 562 5th Av., corner 46th.

PIANO WANTED, grand or upright; will pay cash. Riverside Studio, Schuyler 0672.

Radio Exchange.

Sets.

RADIO BARGAIN—GENUINE NEUTRO dyne set, new, in fine walnut cabinet, 40% discount $7 per week. Benning, 710 Lexington Av. (57th St.).

AUTOMOBILE EXCHANGE

LACkawanna 1000. Advertisers may telephone our suburban offices from 9 A. M. to 5 P. M.
Newark, MUlberry 3900—Westchester, White Plains 5300.
All Advertisements are subject to censorship.

BREWSTER TOWN CARRIOLET, driven only 10,000 miles; in excellent condition throughout; $425. Stutz N. Y. Co., Inc., 1,872 B'way, 702d St.

BUICKS, HUPPS, OTHERS.
GREAT MIDWINTER
CLEARANCE SALE NOW!
34 Fine Used Cars.
Save from 25% to 33 1-3%.

The opportunity of the year. Every car must be sold. Our reputation as the World's Largest Humpmobile Distributer behind each sale.

We can list only a few:
BUICK 1926 Coach, fine condition.
NASH 1922 Coupe, great shape.
DODGE 1928 Convertible Coupe.
HUPMOBILE Century 6s and 8s.
PEERLESS 1927 Coupe, like new.
HUDSON 1927 Sedan, many extras.
OLDSMOBILE 1927 Sedan; see this.
CHEVROLET 1926 Coupe; runs fine.
HUPMOBILES, Several demonstrators.
LOTS OF OTHERS.

DON'T MISS THIS CHANCE.

VAN ALSTYNE MOTOR CORP.,
1,871 Broadway, near 62d St.;
also at 1,231 St. Nicholas Av.

BUICKS AND OTHERS.
Reduced prices on the following cars for immediate sale. This means a saving of from 20 to 50 per cent. Some have been reconditioned.
BUICK 1926 "Master Six" coach.....$395
BUICK 1926 "Master Six" sedan.....$595
BUICK 1925 "Master Six" brougham.....$495
BUICK 1926 "Master Six" coach.....$595
BUICK 1928 "Master Six" town b'g'm.$1,095
BUICK 1928 "Master Six" sedan.....$1,095
NASH 1926 "Advanced" sedan, 7-pass..$495
NASH 1927 "Advanced" coach.....$595
STUDEBAKER 1927 Victoria coupe, 4-p.$575
CHRYSLER "70" 1927 sedan.....$795
NASH 1928 "Advanced" sedan, de luxe..$895
50 OTHER GOOD VALUES.
G. M. A. C. TIME PAYMENT PLAN.
BRON XBUICK CO., INC.,
Only Authorized Buick Dealer in Bronx Co.,
231 East 161st St. Jerome 7741.
Four blocks east of Yankee Stadium.
Open evenings. Open Sundays 10 to 4.

BUICK '27 Country Club Coupe.
LOCOMOBILE '27 "90" 4-pass. Sedan.
CADILLAC '27 5-pass. Brougham.
NASH '28 Convert. Coupe.
STUDEBAKER '27 "6" 5-pass. Sedan.
MARMON '27 7-pass. Sedan.
CADILLAC 314 Coupe.
BUICK '26 51 5-pass. Brougham.
MARMON '28 Coupe 68.
NASH '27 Ambassador Sedan.
HUPMOBILE '28 Cent. "8" Sedan.
PACKARD '26 "8" 7-pass. Sedan.
PIERCE-ARROW '28 81 Club Brougham.
MARMON '27 4-pass. Custom Phaeton.
GRAHAM PAIGE 610 Sedan and Coupe.
CADILLAC 314 Phaeton.
GRAHAM PAIGE 835 7-pass. Sedan.
GRAHAM PAIGE 629 5-pass Sedan.
HUPMOBILE Cent. "8" 4-pass Coupe.
STUTZ "6"s and "8"s, all models.
STUTZ N. Y. CO., Inc., 1,872 B'way (62d St.).

BUICK '28 BROUGHAM, $504 CASH and $85 monthly. Master "6" model, a perfect peach of a car in every respect. Don't wait on this one.

WARREN-NASH IS THE SAFE
PLACE TO BUY YOUR CAR.

NASH 400 SERIES SEDAN, $402 CASH and $80 monthly; used as a demonstrator and maintained in perfect condition. Guaranteed. Big saving for you on this car if you hurry.

WARREN-NASH MOTOR CORPORATION.
Broadway at 58th St. Circle 8448.
Broadway at 152d St. University 9000.
Broadway at 169th St. Wash. Heights 3356.
Open Evenings.

BUICKS.

'27 Master 5-p. sed.	$850
'27 Master 4-p. cpe.	835
'26 Master 5-p. sed.	650
'27 Standard 4-p. cpe.	715
'28 Standard 5-p. sed.	900
'26 Standard 5-p. sed.	525
'27 Master 5-p. coach.	785

KINGS COUNTY BUICK, INC.,
Empire Blvd. at Franklin Av.,
Brooklyn.

BUICK, 1929, model 51, brougham; cost $2,120; reasonable. 1,800 Broadway; Circle 9205.

BUICK, 1929, master 5-passenger sedan; reasonable. 225 West 58th. Circle 0919.

CADILLACS—LA SALLES.
Also exceptional selection of all other standard make motor cars.
Prices range from $350 to $3,500.
No better values offered anywhere.
Outward evidence of inward dependability.
Carefully reconditioned.
THE UPPERCU CADILLAC CORP.,
Used Car Division.
70 Columbus Av. at 63d St. Col. 7700.
1,895 Broadway at 63d St. Col. 2000.

CADILLAC AND LaSALLE.
CADILLAC 341 B roadster.
CADILLAC 341 sedan.
CADILLAC 314 coupe.
LaSALLE 1927 roadster.
LaSALLE 1927 sedan 5-passenger.
LaSALLE 1927 coupe.
LaSALLE 1928 sedan, 5 and 7 passenger
LaSALLE 1928 town sedan.
MISCELLANEOUS.
1928 BUICK sedan, 7-passenger.
1928 BUICK brougham.
Your present car accepted in trade.
G. M. A. C. purchase plan.
UPPERCU CADILLAC CORPORATION
Used Car Department.
749 Atlantic Av., Brooklyn. Nevins 3240.
8,763 4th Av., Brooklyn. Shore Road 7666.

CADILLAC 1928 TOWN SEDAN.
CADILLAC 1928 rumble coupe.
CADILLAC 1927 imperial sedan.
3 West 61st. Columbus 6623. Open evenings.

CADILLAC 1928 7-pass. sedan.
CADILLAC 1928 coupe, 4 models.
REILLY & SCOTT, INC.,
136 West 52d. Circle 7625.

CADILLAC, 1927 convertible coupe, immediate sale, $1,250; no dealers. Bowling Green 4858.

CADILLAC 1928 custom club sedan; practically brand new; will sacrifice. Kellog 5204.

CADILLAC sedan, 7-passenger, in very good condition, $500; very good buy for quick buyer. Pennsylvania 8336.

CADILLAC, 1928, imperial limousine, almost new; real buy. Mr. Phillips, 1,800 Broadway.

CHEVROLET USED CAR DEPARTMENT.
Really good O. K.'d cars: $150 up
"With an O. K. That Counts."
Wide variety, desirable models and makes.
Convenient Terms. Open Evenings.
CHEVROLET MOTOR COMPANY.
1 881 Broadway (62d). Phone Columbus 5703.
217 West 58th. Telephone Columbus 3056.

CHRYSLER Crown sedan, late 1928.
5-pass. model "72"; driven only 2,000 miles; cannot be told from new; priced for quick sale; call and inspect.
STEARNS-KNIGHT SALES CORP.,
1,877 Broadway (at 62d). Columbus 9020.

CHRYSLER 1927 sedan "70;" a wonderful job; clean as new; have important reason for disposing of this car at very low price; terms if you wish. Willys-Overland, Broadway at 50th.

CHRYSLER 75 sedan, used few months; hardly soiled; sacrifice; terms. Interstate 8242.

DURANT touring, 1924, excellent motor, leather upholstery; very roomy; $100. Watkins 5913.

FRANKLIN 2-pass., rumble seat coupe; reasonable. 3 West 61st. Columbus 6623.

LA SALLE, 1928, convertible coupe and sedan. 225 West 58th. Circle 0919.

LA SALLE convertible coupe; run 2,500; sacrifice to settle estate. Kellog 5204.

LA SALLE collapsible coupe; mileage 4,700; reasonable. 3 West 61st. Columbus 6623.

LINCOLN.
FINE CAR OWNERSHIP.
Before buying any car in the lower price field, it will be well to investigate the many splendid resale Lincolns available here.
1928 Sport Phaeton.
1927 Suburban Sedan, de luxe equipment.
1927 4-passenger Coupe.
1926 Le Baron Sedan.
1926 7-passenger Sedan.
These cars carry the same guarantee as our new cars, including 4 months' free service.
THEODORE LUCE, INC.
AUTHORIZED LINCOLN DEALER.
1,876 B'way., at 62d St. Columbus 1395.

LINCOLNS.
USED FOR OFFICIAL BUSINESS ONLY.
These cars have never been registered.
7-Passenger Touring.
7-Passenger Sedan.
4-Pass., 2-window Le Baron Sport Sedan.
New car guarantee, including
four months' free service.
PARK CENTRAL MOTORS, INC.
Resale Dept., 246 West 55th. Col. 1317-9185.

LINCOLN 1926 sedan limousine; this car in ideal condition throughout; six brand-new Fisk tires; $1,250 to quick buyer. Mr. Holmes, Columbus 6570.

LINCOLN sport roadster, deluxe equipment; reasonable. 3 West 61st. Columbus 6623.

MARMON 6-CYL. BROUGHAM.
MARMON STRAIGHT 8 SEDAN.
3 West 61st. Col. 6623. Open Evenings.

MARMON 74 coupe, 4-passenger; beautiful; owner sacrifice; terms. Hess, Intervale 8242.

NASH coupe 1928 special; new in April; driven only 6,000 miles; absolutely perfect condition; bargain for cash; no dealers. Call Endicott 3700, Ext. 1015.

PACKARD six 424 phaeton.
PACKARD six 426 sedan.
PACKARD six 433 club sedan.
PACKARD six 433 sedan-limousine.
PACKARD six 526 de luxe sedan.
PACKARD six 533 de luxe sedan.
PACKARD six 640 de luxe club sedan.
PACKARD eight 236 roadster.
PACKARD eight 336 roadster.
PACKARD eight 345 7-pass touring car.
PACKARD MOTOR CAR CO. OF N. Y.
Broadway at 61st St, Columbus 8900.

PACKARD 1929 sedan, de luxe equipment.
PACKARDS, 1928, all models.
REILLY & SCOTT, INC.,
136 West 52d. Circle 7625.

PACKARD 1928 De Luxe Club Sedan, excellent condition in every respect; $1,000 takes it. Mr. Haines, Columbus 6570.

PACKARD "8" sedan, 7-passenger; paint and tires perfect; $795; unusual value. Willys-Overland, Inc., Broadway at 50th.

PACKARD, 1928, 5-passenger sedan and club. 225 West 58th. Circle 5250.

PACKARD '28 de luxe sport roadster; reasonable. 3 West 61st. Columbus 6623.

PIERCE-ARROW Model 80 (light 6), two-door coaches, coupes, 4-passenger sport, touring, 4-passenger runabout, 5-passenger sedans; also Model 36 (big 6), enclosed drive, limousine and 7-passenger sedan.
TIME PAYMENTS.
Pierce-Arrow Sales Corp., 233 West 54th.
2104 G. Concourse, 1,119 Atlantic Av., B'klyn.

PIERCE-ARROW 80 (light 6), 2-door, 5-pass coaches; reconditioned; like new; very popular models; economically operated and attractively priced. Pierce-Arrow Sales Corp., 233 West 54th St.

ROLLS-ROYCE, very late model, Mayfair town brougham; also enclosed drive Brewster limousine.
REILLY & SCOTT, INC.,
136 West 52d. Circle 7625.

STEARNS-KNIGHT. SACRIFICE SALE.
Own a Stearns-Knight and gratify the joys of motoring.
No carbon to scrape.
No valves to grind.
Always in service.
Sixes and straight-eights.

STEARNS-KNIGHT Sport Touring, 5-pass.
STEARNS-KNIGHT Sedan, 5-pass.
STEARNS-KNIGHT Coupe, rumble seat, roadsters.
STEARNS-KNIGHT Coupe, 4-pass.
STEARNS-KNIGHT Sedan, 7-pass. E. D.
STEARNS-KNIGHT Suburban 7-pass. sedan.
STEARNS-KNIGHTS, $450 to $1,000.
Sold with our new-car guarantee; your present car taken as part down payment; easy terms; vast assortment of miscellaneous cars.
STEARNS-KNIGHT SALES CORP.,
1,877 Broadway, at 62d St.
Phone Columbus 9020.
ASK TO SEE THE EXECUTIVES' CARS.

STUDEBAKER—The Safe Place to buy a good used car. 2,040 Broadway, at 70th St.

STUTZ straight 8 sport sedan; very reasonable. 3 West 61st. Columbus 6623.

WILLYS-KNIGHT, latest 1928 coupe, model "56"; run 1,400 miles; privately owned; $875. Willys-Overland, Broadway at 50th.

WILLYS-KNIGHT "Great 6" sedan; would pass for new, and fully guaranteed; $750. Willys-Overland, Inc., Broadway at 50th.

WINTER PRICES
AT USED CAR HEADQUARTERS.
1929 CHRYSLER 75 SPORT ROADSTER.
1928 BUICK SEDAN.
1928 CHRYSLER 50 SEDAN.
1928 CHRYSLER 72 CROWN SEDAN.
1928 GRAHAM-PAIGE 619 COUPE.
1928 MARMON 68 COUPE.
1927 AUBURN 8 SEDAN.
1927 BUICK 47 SEDAN.
1927 CADILLAC DOUBLE COWL PHAE.
1927 CHRYSLER 80 SEDAN.
1927 CHRYSLER 70 RD. & CONV. COUPE
1927 HUDSON BROUG. & COACH.
1927 MARMON 8 COACH.
1927 NASH SEDAN.
Also a full line of 1926 and older models. Prices marked at our factory. All cars reconditioned and guaranteed.
JANDORF, 1,759 B'WAY, COLUMBUS 7580.

Motor Trucks.

PACKARD truck, 3½ tons, moving; reasonable. Rodriguez, 83 Lenox Av. Monument 6089.

Outward evidence of inward dependability.
Carefully reconditioned.
THE UPPERCU CADILLAC CORP.,
Used Car Division.
70 Columbus Av. at 63d St. Col. 7700.
1,895 Broadway at 63d St. Col. 2000.

Automobiles for Rent.

BUICKS, Marmons, Hudsons; ardans, coupes; drive yourself 100 miles, $15; new cars. Square, 70th and Broadway. Trafalgar 1188.

PACKARD 8, weekly, monthly, owner drives, reasonable rates. Cathedral 8778, University 4240.

PACKARD straight "8," daily, weekly, monthly; uniformed chauffeurs; reasonable rates. Edgecombe 9306.

PACKARDS, private cars, for hire; experienced chauffeurs; reasonable rates. Circle 4322.

PACKARD "8" limousine; hour, day, week or month. Lorraine 3534, Lorraine 2600.

Automobiles Wanted.

AUTOMOBILES WANTED,
HIGHEST CASH PRICES PAID.
BARON'S, 241 WEST 54TH ST.

WANTED—500 late models automobiles for export; highest prices paid. University 8390.

WANTED—500 late model cars; highest prices paid. University 8390.

HIGH-GRADE used cars wanted; also wrecks bought; cash waiting. Sedgwick 9781.

Cash for Cars.
Highest prices. Raymond 2126.

CASH for late model seven-passenger sedan; state details. A 204 Times.

Loans on Automobiles.

MADE quickly, confidentially; oldest, largest company; lowest rates; $10 to $5,000 thousands. Call, no obligation. Fidelity, 1,476 Broadway. Circle 8442. Newark, 36 Park Place. Mulberry 3464.

AUTO LOANS made immediately; car remains your possession; payments reduced; confidential. Open evenings. Shelay, 1,775 Broadway. Circle 1233.

AUTOMOBILE loans, late models only; car remains your possession; confidential. Columbus 3856.

AUTOMOBILE loans; stored with us; 6 per cent interest; no bonus. Ashland 1800.

LOANS on automobiles in storage; quick action. Lido Garage, 215 West 48th.

Classified Advertising Rates
Minimum space 2 lines. Agate line of 6 words.

	Daily Sunday
†Agents Wanted	90c $1.05
Apartments to Let and Wanted.	75c 80c
†Automobile Exchange	85c 85c
Births, Deaths, &c.	$1.00 $1.15
†Boarders	60c 65c
†Boats, Launches, Accessories.	75c 80c
Buyers' Wants and Offerings.	75c 80c
Business Opportunities.	$1.00 $1.15
†Country Board	70c 75c
†Employment Agencies.	95c $1.10
†For Sale.	75c 80c
†Furnished Rooms	65c 65c
†Help Wanted	70c 75c
Instruction (Fol. Help Wanted)	80c 85c
†Lots and Plots	75c 80c
Mortgage Loans.	90c $1.10
†Moving, Trucking, Storage.	70c 75c
Public Notices.	$1.00 $1.15
†Radio Exchange	65c 65c
Real Estate, &c.	75c 80c
*Sales Help Wanted Female.	70c 75c
*Sales Help Wanted Male.	75c 90c
Situations Wanted.	55c 65c
	Per Word
Book Exchange (Sundays)	16c

Errors avoided by delivering advertisements in advance of closing time.
**Sales Help advertisements require statement on basis of compensation, either salary or commission, and article or service offered.*
†These classifications have reduced rates for three insertions within one week.
Information welcomed of any misleading statement in advertising columns and reward of $100 is offered for arrest and conviction of any one obtaining money under false pretenses through fraudulent advertising published in The New York Times.
RAG PAPER EDITION for permanent preservation—Single copies: Daily, 75c; Sunday, $1.25.
Classified advertisements for The New York Times accepted at regular rates by The Baltimore Sun and The Washington Star. The New York Times accepts at its New York office advertisements for insertion in these newspapers.
Telephone Lackawanna 1000.
New Jersey residents may telephone Mulberry 3900; Westchester residents White Plains 5300.

SHIPPING AND MAILS

Hours are given in Eastern Standard Time.
(Supplied by United States Coast and Geodetic Survey.)

	Sandy Hook.		THE TIDES Governors Island.		Hell Gate.		THE SUN Rises.	Sets.
	A.M.	P.M.	A.M.	P.M.	A.M.	P.M.	A.M.	P.M.
High water	5:51	6:24	6:18	6:52	8:15	9:01	7:13	5:02
Low water		12:26	0:02	12:36	2:18	3:14		

Steamships Arrived Yesterday

Steamer.	From.	Date.
DROTTNINGHOLM	Gothenburg	Jan. 12
SIBONEY	Havana	Jan. 19
AVON	Bermuda	Jan. 20
LITUANIA	Copenhagen	Jan. 10
LETITIA	Glasgow	Jan. 12
CITY BIRMINGHAM	Savannah	Jan. 19
MOHAWK	Jacksonville	
SAN PABLO	Kingston	
RIVER TIGRIS	Salonica	Dec. 28
El. CID	Galveston	Jan. 16
HAWAIIAN	S. Francisco	Dec. 30
ATALAIA	Santos	Dec. 30
KEREN	Maracaibo	

*Arrived at Quarantine last night.

Incoming Passenger and Mail Steamships

Steamer and Line.	Sailed From.	Due.	Will Dock.
AMERICAN SHIPPER, Am. Mer.	London, Jan. 12	*Today, 9 A.M.	Rector St.
PARIS, French	Havre, Jan. 16	*Today, 3 P.M.	W. 15th St.
VOLTAIRE, Lamport & Holt	Buenos Aires, Dec. 31	*Today, 11 A.M.	Orange St., Bkn.
PROVIDENCE, Fabre	Marseilles, Jan. 3	*Tomorrow, A.M.	31st St., Bkn.
MARQ. DE COMILLAS, Spanish	Cadiz, Jan. 13	Tomorrow	Old Slip.
SCYTHIA, Cunard	West Indies cruise	*Tomorrow	W. 14th St.
SIXAOLA, United Fruit	Santa Marta, Jan. 15	*Tomorrow, P.M.	Fulton St.
CARABOBO, Red D	La Guayra, Jan. 17	*Tomorrow	Clark St., Bkn.
SILVIA, Red Cross	St. John's, Jan. 19	*Tomorrow, A.M.	Java St., Bkn.
DOMINICA, Trinidad	St. Thomas, Jan. 19	*Tomorrow, A.M.	Sedgwick St., Bn.
SAN AMERICA, Munson	Nassau, Jan. 22	*Tomorrow, P.M.	9th St., Hob.
BERMUDA, Furness	Bermuda, Jan. 22	*Tomorrow, A.M.	W. 45th St.
HOMERIC, White Star	Southampton, Jan. 16	*Friday, A.M.	W. 17th St.
AMERICA, United States	Bremen, Jan. 13	*Friday, A.M.	2d St., Hob.
COLUMBUS, North Germ. Lloyd	Bremen, Jan. 15	*Friday, P.M.	58th St., Bkn.
PRES. ROOSEVELT, Ward	Havana, Jan. 22	Friday, A.M.	2d St., Hob.
CARONIA, Cunard	Havana, Jan. 22	*Friday	W. 14th St.
NEW YORK, Hamburg-Amer.	Hamburg, Jan. 16	Saturday, A.M.	W. 46th St.
LAPLAND, Red Star	Antwerp, Jan. 17	Saturday	W. 20th St.
NIEUW AMSTERDAM, Holl.-Am.	Rotterdam, Jan. 16	Saturday, P.M.	5th St., Hob.
HELLIG OLAV, Scandinavian	Copenhagen, Jan. 16	Sunday	17th St., Hob.
TRANSYLVANIA, Anchor	Glasgow, Jan. 18	Sunday	W. 14th St.
ADRIANIA, Cunard	Southampton, Jan. 17	Sunday	14th St.
ULUA, United Fruit	Limon, Jan. 20	Sunday	Fulton St.
MEXICO, Ward	Vera Cruz, Jan. 20	Sunday	Montague St., Bn
AMER. BANKER, Am. Merch.	London, Jan. 18	Monday	Rector St.
MINNETONKA, Atl. Transport	London, Jan. 19	Monday	W. 17th St.
STUTTGART, Nor. Germ. Lloyd	Bremen, Jan. 17	Monday	Morton St.
CEDRIC, White Star	Liverpool, Jan. 19	Monday	W. 10th St.
ROMA, Italian	Genoa, Jan. 18	Monday	W. 57th St.
CRISTOBAL, Panama R. R.	Cristobal, Jan. 20	Monday	W. 25th St.
TENO, South American	Valparaiso, Jan. 12	Monday	Hamilton Av., Bn
EMP. OF SCOTLAND, Can. Pac.	Southampton, Jan. 19	Tuesday	W. 22d St.
ANDANIA, Cunard	Liverpool, Jan. 19	Tuesday	W. 14th St.
CARRILLO, United Fruit	Barrios, Jan. 20	Tuesday	Fulton St.
MONGOLIA, Panama Pacific	S. Francisco, Jan. 12	Tuesday	W. 21st St.

*Reported by wireless.

Outgoing Passenger and Mail Steamships

The following table shows the names of steamers, the lines operating them, their destinations, when their mails close (at General Postoffice and City Hall Station), when they sail, location of piers and points for which they carry mail:

SAIL TODAY (JAN. 23).

BERLIN (North German Lloyd), Bremen (mails close 8 P. M.; sails shortly after midnight), Morton St. Europe, Africa and West Asia. France, Madeira, Gibraltar, Senegal, Sierra Leone, Liberia, Ivory Coast, Gold Coast and Nigeria must be specially addressed. Parcel post for Germany, Austria, Czechoslovakia, Hungary and Switzerland. Supplementary mail accepted at Varick St. Station up to 10:45 P. M.
CALAMARIO (White Star Line), West Indies Cruise (no mails; sails 10 P. M.), West 18th St.
CITY OF ALTON (American Diamond Line), Rotterdam (mails close 8:30 A. M.), sails from 4th St., Hoboken. Netherlands, specially addressed ordinary mail only. Also parcel post.
COMAYAGUA (Atlantic Navigation Corp.), Puerto Cortez (mails close 5:30 A. M.), sails from Catherine St. Honduras, except Amapala, Choluteca, Departments of Colon and Atlantida and printed matter for Nacaome, Tegucigalpa and Yuscaran. Parcel post for Honduras, except La Ceiba, Puerto Castilla, Tela and Trujillo.
FARNORTH, St. John's (mails close 8 P. M.; by rail to Boston), Newfoundland and Miquelon. Also parcel post.
FORT VICTORIA (Furness Line), Hamilton (mails close 8:30 A. M.; sails 11 A. M.), West India cruise. Also parcel post.
LARA (Red D Line), La Guayra (mails close *8:30 A. M.; sails noon). Clark St., Brooklyn. Venezuela, Curacao (except Aruba), and specially addressed ordinary mail for Porto Rico. Parcel post for Venezuela and Curacao (except Aruba).
METAPAN (United Fruit Line), Santa Marta (mails close 9:30 A. M.; sails noon), Kingston, Jamaica, Cartagena, Magdalena Department and Costa Rica. Also parcel post. Canal Zone, Panama and other parts of Colombia must be specially addressed. Correspondence for Colombian air mail to places in Colombia and Ecuador.
PAUL LUCKENBACH (Luckenbach Line), Pacific Coast (mails close 4 P. M.), sails from 35th St., Brooklyn. Canal Zone, Panama, San Jose in Costa Rica, Amapala and Choluteca in Honduras, Cauca and Narino Departments of Colombia, Ecuador and printed matter for Nacaome, Tegucigalpa and Yuscaran in Honduras. Other parts of Colombia must be specially addressed. Parcel post for Canal Zone, Panama, San Jose in Costa Rica, Cauca and Narino Departments of Colombia and Ecuador.
REPUBLIC (United States Line), Bremen (mails close *8 A. M.; sails noon), 2d St., Hoboken. Europe, Africa and West Asia. France, Madeira, Gibraltar, Senegal, Sierra Leone, Liberia, Ivory Coast, Gold Coast and Nigeria must be specially addressed. Supplementary mail accepted at the Varick St. station up to 10:45 P. M.
SUD ATLANTICO (Garcia & Diaz), Buenos Aires (mails close 9 A. M.), sails from Conover St., Brooklyn. Argentina, Uruguay and Paraguay. Specially addressed only.
VIRGINIA (Di Giorgio Line), Kingston (mails close 2:30 P. M.; sails 5 P. M.), Old Slip. Jamaica. Also parcel post.
WEST KEDRON (Barber Line), Cape Town (mails close 9 A. M.), sails from Pioneer St., Brooklyn. Senegal, Sierra Leone, Liberia, Ivory Coast and specially addressed ordinary mail for other parts of West Africa.

LATER SAILINGS.

Saturday, Jan. 26.

Steamer and Line.	Destination.
Alaunia (Cunard)	London
Albert Ballin (Hamburg Amer.)	Hamburg
Australic (Burbank)	Accra
Bermuda (Furness)	Bermuda
Caronia (Cunard)	Havana
Commercial Spirit (Commercial)	Santos
Conte Biancamano (Lloyd Sabaudo)	Genoa
Cuyamapa (Atlantic Nav. Corp.)	Cape Town
Delia (Ocean Dominion)	St Thomas
Deison (Clyde)	Santo Domingo
Drottningholm (Swedish-Amer.)	Gothenburg
Falmouth (Porto Rico)	San Juan
Homeric (White Star)	Mediterranean Cruise
Keret (Carcia & Diaz)	La Guayra
La Marea (United Fruit)	Barrios
Lancastria (Cunard)	Liverpool
Letitia (Anchor)	Glasgow
Lituania (Baltic America)	Danzig
Marques de Comillas (Spanish)	Havana
Meline (Huastreca)	Aruba
Minnewaska (Atlantic Transport)	London
Mobile City (Norton, Lilly & Co.)	Bue. Aires
Pan America (Munson)	Buenos Aires
Pastores (United Fruit)	Limon
President Roosevelt (Ward)	Havana
Saco (American Diamond)	Antwerp
San Pablo (United Fruit)	Pto. Colombia
Sandown Castle (Barber)	Cape Town
Shinyanka (Ward)	Havana
United States (Scandinavian)	Copenhagen
Volendam (Hol. Amer.)	West Indies cruise

*Supplementary mail on piers closes 10 minutes before ship sails.

Other Outgoing Steamships

Steamer.	Destination.	Date.
CEIBA	Kingston	Jan. 23
NORDPOL	Rosario	Jan. 23
PHILADELPHIAN	Antwerp	Jan. 23
PATAGONIER	Antwerp	Jan. 23
TOBA MARU	Cristobal	Jan. 23
FAIRFIELD	Havana	Jan. 24
CHARLES H. CRAMP	Pacific Coast	Jan. 24
COLLAMER	Havre	Jan. 24
CITY OF NORWICH	Auckland	Jan. 24
WILLASTON	Brisbane	Jan. 24
SILVERBEECH	Yokohama	Jan. 24
MALMEN	Gothenburg	Jan. 24
LUCIA C.	Trieste	Jan. 24
CITY OF HANKOW	Sydney	Jan. 24
ADOUR	Liverp

FIRST BILL OF YEAR PASSED AT ALBANY

Legislature Permits Bond Issue of $170,000 by an Erie County Village.

ELECTION PAY RISE ASKED

Street Seeks $20 Advance for Inspectors—Longer Registration Period Is Proposed.

Special to The New York Times.

ALBANY, Jan. 22.—Brief sessions were held by both houses of the Legislature today and the first bill of 1929 was passed. It is designed to validate $170,000 in bonds issued by a village in Erie County for highway and bridge construction.

Under a bill introduced today Assemblyman Saul Streit, Democrat, of New York City the fees of election inspectors in the greater city would be increased from $40 to $60. If the measure become law it will cost New York City taxpayers about $288,000. The proposal would increase the pay of inspectors from $4 to $6 for the first five days of registration and from $10 to $15 for the last day of registration and election day.

Assemblyman Streit characterized the sum of $40 now paid election inspectors as "measly." He said the Board of Elections approves the measure.

"During the past election in the City of New York," Mr. Streit said, "with the tremendous increase in registration, practically all of the inspectors worked overtime without additional pay. In addition, the election officials are subject to call at any time where the question of the validity of a vote or a recount comes up, which means days and sometimes weeks in court. As a result quite a number of the experienced inspectors refused to serve and it has been difficult to replace them with experienced and intelligent people."

Seeks Garnishee Amendment.

Assemblyman Joseph F. Higgins, Democrat, of New York City, today introduced a bill which he said was designed to bring the garnishee law into something like recognition of the high cost of living. The measure would exempt all incomes under $35 a week from the garnishee law.

"The present law, said Assemblyman Higgins, "gives a creditor power to levy on 10 per cent of all incomes in excess of $12 a week. That may have been all right at the time the original statute was passed, but it is ridiculous today. Men with families who are struggling along on incomes of less than $35 a week should be protected from the operation of this law."

Projecting an advertisement by means of a strong light on a building without the owner's permission would be made illegal under a bill by Senator Hofstadter and Assemblyman Moffat, Republicans, of New York City.

The existing law, said Assemblyman Moffat, forbids the posting or painting of an advertisement on another's property without permission, but it was enacted before modern development of projectors with high-power lights made possible the throwing of an advertisement on to a neighboring building.

Wider Registration Facilities.

A measure broadening the scope of the law which provides for the central registration of voters is sponsored by Senator Fearon, Republican, of Syracuse, and Assemblyman Grental, Republican, of New York City. The bill was drafted and will be introduced at the request of the Citizens Union.

Under its provisions not only voters expecting to be away from their homes during the regular period of registration but any qualified voter could apply for registration at an office of the Board of Elections during regular office hours between May 1 and Sept. 20.

The registration books would be opened at the central offices and completed in the respective election districts during the days of local registration in October.

STUDY AIRPORT FIRE RISKS.

Committee Named to Outline the Methods of Handling Oils.

Special to The New York Times.

ATLANTIC CITY, N. J. Jan. 22.—The Executive Committee of the National Fire Prevention Association in annual session at the Hotel Chalfonte today, appointed a committee to survey the larger airports in the country and outline methods of handling feul and oils to minimize fire danger. S. D. McComb of New York was made chairman of the committee. He has visited the principal airports of Europe, paying sepcial attention to their methods of fire prevention.

The annual report of the executive committee shows that the fire loss in the United States and Canada for 1928 was $19,000,000 less than the previous year. This was attributed to the education campaigns and the surveys carried out by the association.

Frank Jordan of Indianapolis was elected president of the executive committee to succeed the late Allan Schoen of Atlanta. Other officers elected were, F. C. Moses of Providence, first vice president and Summer Rhodes of New York, second vice president.

Seek Passage of Trade-Mark Bill.

The Merchants' Association announced yesterday that it has sent a letter to Senator Jesse H. Metcalf, chairman of the Senate Committee on Patents, urging enactment of the bill to remedy the trade-mark situation before Congress adjourns. The measure is now pending before the committee, having been passed by the House. The legislation would afford adequate protection on trade-marks by having the Patent Office collect all brands, whereas at present large sums are frequently spent on advertising marks which are found to have been in prior use, the association contends.

Garment Retailers to Move.

Headquarters of the Garment Retailers of America, Inc., which for the past seven years have been located at 358 Fifth Avenue, will be removed early next month to 119 West Fortieth Street, it was announced yesterday. The move was dictated, Executive Director John W. Hahn said, by the need of larger space and the desire to locate at a point closer to the Seventh Avenue ready-to-wear district. The new quarters will have an area of about 3,000 square feet, and will be situated on the thirteenth floor. The association, of which Franklin Simon is head, now has about 1,000 members.

SAYS TUGS IGNORE ANTI-SMOKE ORDER

Dr. Blauvelt Takes Numbers in Harbor Tour—Wynne Delays Parley With Operators.

Dr. Alonzo Blauvelt, assistant sanitary superintendent of the Department of Health, in a cruise about New York Harbor yesterday in the police boat Patrol charged that the tugboat men operating in the harbor are not cooperating with the department in its campaign to eliminate heavy smoke.

During the cruise from 9 A. M. to 3 P. M. Dr. Blauvelt inspected conditions in the upper harbor, going up the North River as far as 177th Street and the East River as far as the Harlem River.

He said he found conditions were bad, and had noted the names and license numbers of many tugboats which were emitting heavy black smoke. These offenders would get summonses in the near future, he said.

After owners and operators of tugboats prepared their plea which they planned to place before Health Commissioner Wynne at a conference scheduled at his office yesterday afternoon they were notified by Dr. Wynne that he was unable to meet them and requested they wait until next week to confer.

Several tugboat operators plan to attend a conference on American merchant marine protection and development in Washington and will be unable to meet Dr. Wynne before next Monday.

Commissioner Wynne at a meeting a week ago threatened the operators with arrest if they had not eliminated the smoke nuisance caused by their boats within thirty days.

Dr. Wynne contends that the cause of the tugboat smoke is the burning of suitable coal and laziness on the part of tugboat employes. The boat owners hold that they are slowly eliminating the causes of smoke but cannot accomplish the task in thirty days.

MARINE INSTITUTE ELECTS.

Weindling Is Named President at Group's First Annual Meeting.

Ludwig Weindling of Weindling & Co., 50 Church Street, was elected president of the Marine Institute, Inc., at its first annual meeting in the Hotel Roosevelt yesterday. The institute was organized last month to study the problems of both manufacturers and distributers of marine hardware and accessories.

J. J. Markham was elected secretary, and the following were elected directors:

Phelps Ingersoll of Wilcox Crittenden & Co. of Middletown, Conn.; G. C. Soule of the Maine Steel Products Company of South Portland, Me.; Donald Laughlin of the Thomas Laughlin Company, also of Portland; F. A. McLaughlin of George B. Carpenter & Co. of Chicago; F. N. Pierce of the Peden Iron and Steel Company of Houston, Texas; John Tiebout of J. N. G. Tiebout Company, and Joseph Topping of Topping Bros., both of this city.

The meeting was followed by a dinner at which Mr. Weindling spoke.

TO LAUNCH CRUISER TODAY.

Navy Officials to Attend Naming of Salt Lake City.

Special to The New York Times.

CAMDEN, N. J., Jan. 22.—The Salt Lake City, the first 10-000-ton light cruiser to be launched by this country since the Washington Armament Conference in 1922, will slip from the ways at the New York Shipbuilding plant here tomorrow afternoon.

In ceremonies starting at 12:30, Secretary Wilbur, Admiral Charles A. Hughes and other naval officials will speak from a platform constructed around the bow of the vessel. Miss Helen Budge of Salt Lake City will name the cruiser and will be attended by Miss Gailey Rich of Utah, a student at the National Park Seminary in Washington, as maid of honor.

The keel of the cruiser was laid on June 9, 1927. When completed the ship will have cost about $12,000,000. It will be capable of making thirty knots an hour. It is one of eight light cruisers authorized by Congress in 1924, another of which, the Chester, also is being built here.

LEVIATHAN IS IN DRY DOCK.

Liner Will Return Here on Jan. 31 From Boston Inspection.

Special to The New York Times.

BOSTON, Jan. 22.—Despite a stiff westerly breeze, the Leviathan, flagship of the United States Lines, entered the Boston Commonwealth drydock this morning without any difficulty for the semi-annual underwater inspection.

The vessel will leave the basin a week from tomorrow, arriving in New York on Jan. 31, and, resuming her transatlantic schedule, will sail from New York on Feb. 6.

An inspection of the hull and the propellers by officials of the United States Lines and officers of the Boston Navy Yard showed that the ship below the water line was in excellent condition, requiring no unanticipated repair work.

RETAIL LUMBERMEN MEET.

William J. Riley Tells Them 14,000,000 Homes Need Modernizing.

More than 14,000,000 homes in the United States need modernizing, declared William J. Riley, president of the Northeastern Retail Lumbermen's Association yesterday at the Hotel Pennsylvania, where the association was holding its annual meeting.

"The year past has been one of contradictions," said Mr. Riley. "When we look beyond the borders of our industry we realize that general business was excellent, especially during the last quarter. The volume of business in that period exceeded the highest peak of much vaunted 1926.

"Never in recent years has the outlook for the future, based on tangible existing facts, been so universally optimistic among the country's industrial and financial leaders, including the building material industry."

B. G. Dahlberg, president of the Celotex Company, was host to 450 of the 1,000 delegates at luncheon yesterday. The association is said to be one of the oldest building material organizations in the country. It covers New York State and New England. The convention will continue today and tomorrow.

National Granite Board Ratified.

Special to The New York Times.

ATLANTIC CITY, N. J., Jan. 22.—The Granite Paving Block Manufacturers' Association, in anntial session at the Hotel Traymore today, formally ratified the National Granite Commission, organized several months ago to handle the affairs of the industry. It consists of nine members, three each from the Granite Commission, National Building Granite Quarries Association, and the American Granite Association.

WON'T LAY UP MAJESTIC.

White Star Will Keep Liner in Service Despite Recent Damage.

The White Star liner Majestic, which was damaged when struck by a giant wave on her recent trip from Southampton to New York, will maintain her regular schedule of sailings despite the accident and will enter drydock in England in February in accordance with original plans.

During her stay in New York after her experience with a wave of an estimated volume of 2,000 tons, repairs were made to the deck quarters smashed or flooded. She proceeded on her return trip according to schedule and will leave Southampton Jan. 30 for New York. During her stay at Southampton her third-class quarters will be repaired.

Officials of the White Star Line yesterday stressed the fact that the damage suffered on her recent trip, repairs as a result of which will cost about $40,000, was not the cause of her entering drydock. She will sail from New York Feb. 9 and remain inactive until April 10 when she will reenter the Southampton-New York service.

Mediterranean Cruise... Feb. 4th

Yes, you can sail on this cruise . . . from New York . . . Feb. 4. A few choice accommodations still available, if you select at once. This is the cruise that visits Malta and Venice... Dubrovnik and Beirut. 18 days in Egypt and Holy Land. 19 counnries, 72 days. S. S. Empress of Scotland, 25,000 gross-tons, 8-time cruise favorite. All the way under management by world's greatest travel system. What finer combination? From $900. Information from your own agent, or

Canadian Pacific

District Office, E. T. Stebbing
344 Madison Ave., at 44th, New York

HAVANA

S.S. PRESIDENT ROOSEVELT
Famous AMERICAN Trans-Atlantic Liner
Sailing from New York every Saturday 12 Noon

S. S. HAVANA
S. S. ORIZABA S. S. SIBONEY
Large modern steamers with every luxury and refinement.
Express to Havana every Tuesday and Saturday.

REDUCED FARES—10 DAYS, ALL EXPENSES—$120 up
10 to 17 Day Tours including delightful sightseeing trips in and about Havana and accommodations at first class hotel.

MEXICO 25 DAYS. All Expenses, $275 up
Via Havana every Thursday
Steamer, rail and hotel expenses, Mexico City and return. Visit at Havana, side trip Progreso to Merida, rail climb Vera Cruz to Mexico City, delightful sightseeing in and about Mexico City. Rail-water Circle Tour $197.61.

WARD LINE Ft. Wall St., N. Y. For Reservations Tel. John 1821. For Information Tel. John 4600.
Or ask Authorized Ticket and Tourist Agts.

Clark's Famous Cruises To The MEDITERRANEAN
CLARK'S 23th CRUISE, January 30—68 Days, $800 to $1750
By specially chartered superb new Cunard-Anchor Liner "TRANSYLVANIA," an oil-burner, 17,000 tons register; Madeira, Canary Islands, Casablanca, Rabat, Morocco; 15 days in Egypt and Palestine; Spain (Granada), Algiers, Malta, Greece, Constantinople, Italy, Riviera, Cherbourg, Glasgow. Stop-over in Europe. Hotels, Drives, etc., included.

NORWAY CLARK'S EUROPE-MEDITERRANEAN
5th CRUISE June 29, 1929—52 Days, $600 to $1300
By specially chartered Cunarder "LANCASTRIA," 17,000 tons. Spain, Seville Grand Exposition (Granada), Tangier, Algiers, Italy, Riviera, Cherbourg, Sweden, Norway, Scotland (Paris, London), Germany. Stop-over in Europe. Hotels, Drives, Guides, Fees, etc., included.

Frank C. Clark, Times Bldg., New York
Telephone Bryant 3597 Originator of Round the World Cruises Established 34 years

Sail to BERMUDA
on the ocean cruising liner "AVON"
Sailing every Thursday
Two glorious days at sea in transatlantic comfort on the S S "AVON." Accommodations include delightful single rooms and rooms with beds and private baths. Spacious public halls, broad sunny decks—excellent cuisine and delightful service.
WEST INDIES CRUISES
14 DAYS for as low as $140
Reservations, bookings at
THE ROYAL MAIL STEAM PACKET CO.
26 Broadway, New York
Or Local Agents

Rio De Janeiro Mardi Gras
Rio de Janeiro is glorious during the Mardi Gras, February 9th to 12th, inclusive. Latin American gayety and color. Sub-tropical America scintillates with beauty under balmy summer skies.
30-Day All-Expense Cruise, $536
S.S. Pan America from New York Jan. 26th, allowing 6 days in Rio during Mardi Gras; returning on S.S. Southern Cross, Feb. 13th. Rates include meals, excellent private room and bath ashore.
Safe Ships : Fastest Time
Four 21,000 ton American steamers under U. S. Government mail contract sail fortnightly from New York, calling at Rio de Janeiro, Santos, Montevideo and Buenos Aires. Apply any tourist agency, or
MUNSON STEAMSHIP LINES
67 Wall Street - - New York City
Phone Bowling Green 3300

THE LUXURY CRUISE TO THE Mediterranean PALESTINE—EGYPT

By the famous S. S. ROTTERDAM
Leaving New York February 7th
The height of the season in Egypt and on the Riviera, Easter in Italy.
A most comprehensive program of shore excursions at every port of call included in the cruise fares.
Cost of Cruise $955 up.
A staff of travel experts at your command.
American Express Co. Agents in Charge of Shore Excursions
A limited number of rooms are now available for part-way bookings to GIBRALTAR-ALGIERS & NAPLES (first call). Immediate reservations advisable.
Illustrated Folder on request to
HOLLAND-AMERICA LINE
21-24 State Street, New York
or any authorized Steamship Agent

Australia VIA HAWAII-SAMOA-FIJI Matson Line 535 Fifth Ave.
Steamship Tickets for Sale Over All Lines
Travel Department
AMERICAN EXPRESS COMPANY
BERMUDA—New motorships sail every Wed. and Sat. Rd. Trip $70 up. FURNESS BERMUDA LINE, 34 Whitehall St., 565 Fifth Ave., N. Y. C.

MEDITERRANEAN ITALIAN EXPRESS SERVICE
LLOYD SABAUDO LINE
3 State Street, N. Y.
CONTE BIANCAMANO Jan. 26 Mar. 2 Apr. 6
CONTE GRANDE . . Feb. 9 Mar. 16 Apr. 20
NAVIGAZIONE GENERALE ITALIANA
1 State Street, N. Y.
ROMA . . . . . Feb. 2 Mar. 9 Apr. 13
AUGUSTUS . . . Feb. 16 Mar. 23 Apr. 27
COSULICH LINE
17 Battery Place, N. Y.
PRESIDENTE WILSON Feb. 7 Mar. 21 May 16
VULCANIA . . . . Feb. 23 Mar. 30 May 4
Rates, Literature at all Agencies

BARBADOS
18 DAY TOURS $250 UP
Regularly by large, specially equipped liners. Enchanting tropical island. Radiant climate. Picturesque native life. Sea bathing, tennis, golf.
LAMPORT & HOLT LINE
26 Broadway, New York, or any local agent.
CUNARD WINTER CRUISES
MEDITERRANEAN—WEST INDIES
A NEW CUNARD SERVICE
WEEKLY TO HAVANA
CALIFORNIA
Conducted tour February 8th
Independent tours by rail and steamer.
Geo. E. Marsters, 24 East 38 St.

LUXURY CRUISE TO THE West Indies

CRUISE away to tropical islands, to scenes of modern wonder, all made more delightful by the luxurious comforts of your superb cruising ship VOLENDAM. This magnificent oil-burning turbine ship is especially designed for tropical cruising. Accommodations de luxe, direct ventilation: broad, cool decks.
16 Day Cruise by the S. S. Volendam
JANUARY 26 from New York
$230 up including all shore excursions
Visiting Bermuda, Kingston, Port-au-Prince (Haiti), Havana and Nassau.
Those making reservations at once can take advantage of some choice accommodations still available.
Cruise rates include comprehensive shore excursions, carefully arranged and carried out by the Frank Tourist Company.
Illustrated booklet with full details sent on request.
HOLLAND-AMERICA LINE
21-24 State Street, New York Phone Bowling Green 5500
Branch Offices and Agents in all Principal Cities and FRANK TOURIST CO.
542 Fifth Avenue, New York

To HAVANA
via the Luxurious Spanish Royal Mail Liner
Marques de Comillas
The very newest of all steamers in Havana service.
Saturday, January 26, 5 P.M.
Desirable accommodations still available.
For bookings, call or telephone
Spanish Royal Mail Line
24 State Street. - BOWling Green 5150

or any travel bureau
All Outside Cabins—
Moderate Rates—
Sails from Pier 8, East River

See MIAMI
En Route to Havana
New S. S. IROQUOIS
New S. S. SHAWNEE
Each steamer is like a gracious and satisfying hotel with a wide range of luxurious accommodations and exceptional social and recreational facilities.
AUTOMOBILES CARRIED

FROM NEW YORK
Express to Miami, thence overnight to Havana, affording a splendid opportunity of visiting Florida's great resort city en route.
Jan. 26, 31. Feb. 5, 9, 14, 19, 23, 28. Mar. 5, 9, 14, 19, 23, 28. Apr. 2, 6.
Havana All-Expense Tours 12 to 18 days
Write for Special Folder
Also every Tuesday, Thursday and Saturday to Jacksonville calling at Charleston, S. C. Saturday steamers continue from Jacksonville to Miami.
CLYDE LINE
25 W. 43d St., Piers 36 & 45, North River
All Phones, Walker 3000
Authorized Tourist Agents

BERMUDA ROUND TRIP $70 UP
Send for our Special Bermuda Book with complete rates...all ships...all hotels.
WEST INDIES
Choice of 60 Cruises
11 to 31 Days, $140 up
Send for our "Book of All Cruises," giving schedules and rates via all lines.
HAVANA
RATES REDUCED 25% NOW
10 Days or More All Expenses $120 UP
Including steamship, hotel with bath, meals and drives in private motor cars. Ask for SPECIAL HAVANA BOOK.
Call, Write or Phone Longacre 5400
MARTIN Travel Bureau
22 W. 34th Street, New York

GUIDE to WINTER TRAVEL
WEST INDIES
CALIFORNIA
PANAMA CANAL
FLORIDA
CANADA
HAWAII
SOUTH AMERICA
SOUTHERN RESORTS
MEDITERRANEAN & WORLD CRUISES
Write For this booklet
2 days to 3 mos.
$33 to $2500
FRANCO BELGIQUE TOURS CO., INC.
549 FIFTH AVE.
NEW YORK CITY

West Indies Cruises
11 to 29 days $120 up
Reservations by all lines
California by sea via Havana and Panama . . . Florida, Cuba, Jamaica, Central American ports, etc.
Sailings and Complete information from
THOS. COOK & SON
585 Fifth Avenue 253 Broadway
527 Madison Ave.

HAVANA
Rates Sharply Reduced
10 DAYS...$120 up
All expenses included, such as round trip steamer, hotel with bath, all meals, and special trips in private autos.
BERMUDA
8 Days, All Expenses, $104 up
Includes round trip steamer, hotel, meals, drives, in private carriages, etc. Our booklet "Travel Tips" sent free.
Simmons Tours
1328 Broadway (34th St.) Wisconsin 0930

BERMUDA—Round Trip $70 up
HAVANA—10-Day Tours $120 up
WEST INDIES 12 days $120 up and longer
Overseas Travel Service—55 W. 42d St.
5 Days—VACATION CRUISES—8 Days
$55.00 To Savannah and Return $77.50
SAVANNAH LINE
521 Fifth Ave., Pier 50, N. R.
MEDITERRANEAN Route De Luxe
S. S. Conte Grande—S. S. Conte Biancamano
Lloyd Sabaudo Line, 1 State St., N. Y.
United States Lines
THE AMERICAN WAY TO EUROPE
JAPAN & CHINA by N. Y. K.
32,000 Ton Triple Screw Ships
From San Francisco—Los Angeles—Seattle
3-10 Bridge St., N. Y. C. or any local S. S. Agent.

NEW YORK TO BOSTON
Sailings daily except Sunday at 5 P. M. from Pier 19, N. R. Fare $5.
EASTERN STEAMSHIP LINES, Inc.

The Tired Business Man

takes the FALL RIVER LINE to Boston at 5.30 P. M.
The Rested Business Man reaches Boston in time for his morning appointment well fed, full of the vim and vigor that come from a sound night's sleep on the water. He has not lain awake wondering if he would be on time.
Because Fall River Liners have been arriving on schedule time for 81 years.
The Inland Water Route
FALL RIVER LINE $5.00 to BOSTON

SPLENDID STEAMERS SPLENDID SERVICE
Leave Pier 14, North River at Fulton Street, 5.30 P. M. daily. Automobiles carried.

CRUISE DE LUXE
MEDITERRANEAN
EGYPT — HOLY LAND
AND MOST COMPREHENSIVE ITINERARY
Cunard S. S. "Scythia" — JAN. 29th
67 GLORIOUS DAYS—$950 up
A few desirable cabins available for immediate application.
FRANK TOURIST CO.
(Est. 1875)
542 Fifth Ave. Phone VANderbilt 9126 New York City

101 TRIPS & CRUISES At Surprisingly LOW RATES
Send for this FREE BOOKLET

3 Days to 3 Months, $30 to $1,500
Contains all you want to know about Trips and Cruises to West Indies Bermuda Short Sea Trips The South Virginia Havana Florida All Cruises California
Call or Phone Circle 3800 for Booklet W-23 or use coupon.
NATIONAL TOURS, 620 5th Ave., N. Y.
Bet. 49th and 50th Sts., Opp. Saks-Fifth Ave.
Send Booklet W-23 to.....
Address.....
Open Daily, inc. Sat., until 5:30 P. M. © 1928 R. Dellevie.

RESORTS.

NEW JERSEY—Lakewood.

NEW JERSEY—Lakewood.

NEW YORK.
THE LAKE PLACID-MARCY
LAKE PLACID, N. Y.
Modern fireproof hotel; every comfort and convenience for Winter sports.
FRANK W. SWIFT, Manager.
Lake Placid Winter Sports Booklet and Program, address Chamber of Commerce.

NEW JERSEY—Atlantic City.
"PERFECTION IN LIVING"
The Shelburne Atlantic City
The TRAYMORE ATLANTIC CITY The Pre-eminent Hotel Achievement
Royal Palace Hotel
Atlantic City, N. J. Salt Water Baths.

FLORIDA.
Kenilworth Lodge
SEBRING, FLORIDA
On the Ridge Now Open
Private 6357 Yards Championship Golf Course at the Door
Absolutely Pure Water
DAVID F. TUTTLE, MANAGER
The NAUTILUS MIAMI BEACH
A Resort Hotel with a Country Club Atmosphere
Geo. S. Krom, Mgr.
GOLF, TENNIS, WARM SEA BATHING. WINTER DAYS ARE PLAY DAYS AT THE FLORIDA EAST COAST HOTELS

GEORGIA
18 Hole GOLF Grass Greens
Forrest Hills-Ricker Hotel
AUGUSTA, GA. Open Dec. 15th to April

WASHINGTON, D. C.
Burlington Hotel
WASHINGTON — D.C.
250 Rooms, minimum with bath $3.
We Pay Your Taxi From R. R. Station
The Grafton
Ideal location. Moderate charges. Superb meals.
Washington, D. C.

CANADA.
VISIT MONTREAL For Booklet, Write Montreal Tourist Bureau, New Birks Building, MONTREAL.

SOUTHERN STATES.
Highland Park Hotel
Aiken, S. C.
SPECIAL RATES FOR JANUARY
High-class distinctive Mid-South resort hotel; discriminating clientele; American plan; delightful climate; 2 whole golf grass greens.
J. J. SWEENEY, Proprietor.
Summer—Whiteface Inn, Lake Placid.

CHARLESTON, S. C.
FORT SUMTER HOTEL
Overlooking Battery; now open. W. A. Senna, Mgr.

SOUTHERN STATES.
Each day is a new ADVENTURE at Sea Island Beach!
(St. Simons Island, Georgia, midway between Savannah and Jacksonville)
You'll find more kinds of outdoor sport than at any other winter resort : : : hunting, fishing, golf, boating, tennis, riding : : : in a bracing climate where tropical sea breezes and southern sunshine add health to winter days.
Come to Sea Island Beach where the Cloister Hotel will care for you luxuriously.
A delightful home colony where cottages of unusual charm attractively furnished will lure you to this land of health and rest. On an island 10 miles out in the Atlantic, reached by motor boulevard.
Write today for full descriptive literature . . . then send your reservation . . . a new experience awaits you at Sea Island Beach.
COLDS AND FLU are prevalent now in the north. Build up your resistance by a visit to romantic Sea Island Beach where the climate is mild like Indian Summer. And you can return north without the danger of catching colds through too great a change in temperature.
The Cloister Hotel
Sea Island Beach
St. Simons Island, Ga.
New York Office: Savoy-Plaza Hotel
Tel. Regent 8972
The Island made famous by the recent vacation of the President

Today's News Index

WEDNESDAY, JAN. 23, 1929.

	Page.		Page.
Editorial	22	Weather	24
Theatres	20-21	Financial	28
Music	21	Business	43
Society	15	Shipping-Mails	50
Radio	25	Buyers	43
Sports	19	Real Estate	44
Air Mails	50	Obituaries	23

NEW YORK.

Theatre traffic plan stands test of snow and two fires. Page 1

Business men pay tribute to Whalen at Advertising Club luncheon. Page 3

Hotel and taxi men prepare for fight on traffic plan. Page 3

Rockefeller Jr. concludes deal for opera site and trade centre. Page 1

I. R. T. is absent as Mayor, public officials and B. M. T. discuss transit unification. Page 1

Liners fight gale to aid two ships in peril; one missing. Page 1

Dr. Nansen, here, tells plan to fly Graf Zeppelin in Arctic. Page 10

Ewald jails four more drivers, two for faulty brakes. Page 11

John Holly Clark Jr. again rebuffed by Elections Board. Page 12

Dr. Butler hails opera deal as momentous to city and Columbia. Page 13

Walker lays cornerstone for $2,225,000 Seward Park school. Page 22

Hotchner says L. I. R. R. plans to drop all lines within city. Page 24

Injunction blocks trial of forty-five electrical contractors. Page 25

Mme. Walska in Customs Court insists her residence is in Paris. Page 27

Federal prosecutor demands jail terms in club nuisances. Page 27

Emil Fuchs will creates foundation to exhibit his art works. Page 27

Rockefeller receives "less than 45 per cent" of oil proxies. Page 27

Cathedral trustees accept Dean Robbins's resignation. Page 27

Shelley volume brings $68,000 at Kern library auction. Page 27

Girl leads robbers in restaurant hold-up. Page 27

THE SUBURBS.

Felix Fuld, Newark philanthropist, eulogized at funeral services. Page 23

ALBANY.

Residents object to State grant for gravel pit at Huntington, L. I. Page 26

Legislature passes first bill, a village bond issue permit. Page 51

WASHINGTON.

Senate votes $24,000,000 for additional dry fund. Page 1

Revolt threatens against limiting legislation of special Congress session. Page 2

Navy tests its new giant flying boat. Page 2

Mellon denounces bill for board review of tax refunds. Page 4

Cruiser bill filibuster collapses; bill expected to pass soon. Page 5

House committee urges two new Federal prisons. Page 10

Farmers' spokesman urges a 3.75 cent duty on sugar. Page 14

Fleet Corporation reported to favor Chapman ship bid. Page 14

Radio Board files reply to WNYC restriction complaint. Page 25

1928 output of 4,357,384 autos sets a new record. Page 32

GENERAL.

Miami gives colorful welcome to Hoover, arriving for vacation. Page 1

Eighteen killed, 14 hurt in crossing crash near Bellevue, Ohio. Page 1

Elder Elverson's will gives Philadelphia Inquirer to daughter. Page 4

Forty thousand men defend Panama Canal in manoeuvres. Page 11

Former Gov. Smith in new "job" gets first pay. Page 12

Sixth impeachment charge voted against suspended Oklahoma Governor. Page 52

FOREIGN.

Ice break-up in Bay of Whales forces Byrd's ship to new position. Page 1

Mexican foreign debt accord may be signed in Mexico City. Page 2

Relics of Lenin are saved from fire in Moscow Institute. Page 6

$3,128,000 sugar swindle alleged in Paris. Page 6

Baldwin promises inquiry on project for tunneling Channel. Page 7

King George will be moved to seaside to aid recovery. Page 8

Salvationists pay last honor to Commissioner Haines. Page 8

Plans of memorial for our war dead reach American Academy in Rome. Page 9

Allies seek to avoid offending U. S. in reparation discussions. Page 9

British force in Iraq hunts American missionary's slayers. Page 12

Frank Woodward, reported New Yorker, kidnaps his two children in Paris. Page 14

FINANCIAL AND BUSINESS.

New oil company offering $110,500,000 stock today. Page 31

Federal Reserve Bank of New York issues annual report. Page 33

I. R. T. and B. M. T. report fall in net income. Page 34

Anaconda Copper plans to double shares and acquire Chile. Page 35

First gold shipment of year from London to New York. Page 36

Special dividends and initials voted, one quarterly omitted. Page 37

Daily production of crude oil increased 50,550 barrels. Page 38

Sales of copper for Eastern delivery made at 17 cents. Page 42

	Page.		Page.
Incorporations	24	Curb	40
Stock Sales	28	Wheat	40
Topics	29	Cotton	41
Bond Sales	30	Out-of-Town	41
Bid and Asked	34	Produce	42
Foreign Exch.	36	Bus. Records	42
Over Counter	38		

SPORTS.

Rangers beat Toronto, 1-0, in Garden, Murdock scoring goal. Page 16

Yanks to wear numbers; will be innovation in major leagues. Page 16

Buffalo leads International League in team fielding in 1928. Page 16

Lazzman discharged from hospital; sails for Florida. Page 16

Boxing board frees Joe Dundee from bout with Thompson. Page 16

Outboard racing men form national body at motor boat show. Page 17

Dartmouth quinte tbeats Yale in league game by 35 to 34. Page 17

Mineralogist pays $126.42 for $2 in New Orleans victory. Page 18

Sixteen weeks of harness racing for the Grand Circuit. Page 18

Crosbie defeats McNeil at 22d hole in Palm Beach golf. Page 19

ADVERTISING INDEX

	Page.		Page.
Amusements	21	For Sale	50
Apartments	46	Help Wanted	47
Auction Sales	25	Hotels	20
Automobiles	50	Lost & Found	26
Births, Deaths	23	Public Notices	3
Business Opps.	52	Resorts	51
Buyers' Wants	43	Situations	47
Educational	20	Steamships	51

VOTE SIXTH CHARGE AGAINST JOHNSTON

Oklahoma Legislators Accuse Suspended Governor of Illegal Naming of Special Counsel.

HIS SECRETARY UNDER FIRE

Witness Says Mrs. Hammonds Called State Official a 'Dirty Old Rat' for Balking Contract Deal.

OKLAHOMA CITY, Jan. 22 (AP).—The Oklahoma House of Representatives late today voted a sixth impeachment charge against Henry S. Johnston, suspended Governor, while committees of both the House and Senate continued their investigations into rumors of official corruption in the Johnston Administration.

The sixth article of impeachment alleged the illegal employment by Johnston of Kirby Fitzpatrick, formerly of Ardmore, as a special attorney for the State Banking Department. The vote was 60 to 36. Five other counts against Johnston have been adopted by the House and sent to the Senate, now organized as an impeachment court.

The name of Mrs. O. O. Hammonds, confidential secretary of Johnston, figured prominently in hearings of both House and Senate committees. She is charged by political enemies with wielding great influence over Johnston's official acts.

The story that she shook her fist in the Governor's face and commanded him to "be quiet" was related before the Senate committee investigating reports that $100,000 was employed to put an end to the attempted impeachment session of 1927 by W. B. Graham, former auditor for the State Highway Department.

Graham testified that the incident occurred during a conference in the office of J. R. Armstrong, an uncle of Mrs. Hammonds and a close adviser of the Governor.

Testifies Money Was Passed.

A declaration that he saw an envelope containing money passed to Mrs. Hammonds by a woman who was charged with negotiating for the exercise of her purported influence with the Administration, was made by L. K. Ford, an engineer, in testimony before the House investigating committee.

Ford also testified that in another incident Mrs. Hammonds became angered because Gus Woollard, chairman of the State Board of Affairs, blocked a proposed State contract with Ford's employer, and that she referred to Woollard as "a dirty old rat."

Carl Magee, an editor of Oklahoma City, was the first witness before the Senate committee, which was formed to investigate Magee's published reports that money had influenced Senators to change their vote and end the attempted impeachment session in 1927 after members of the House had voted six charges against Governor Johnston.

Graham depicted Mrs. Hammonds at a conference on the candidacy of Pat Henry for chairman of the Oklahoma County Democratic Committee as rebuking the Governor angrily for supporting Henry's candidacy, which she indicated, Graham said, was opposed by a group of men in an adjoining room. She was quoted as asserting that this group had saved Johnston from impeachment at the attempted session.

C. S. Beekman and H. L. Cannaday, road contractors; Fred Capshaw, corporation commissioner, and Fred Leech and Ed Butterfield, Oklahoma County Commissioners, were among the men assembled in the next room, Graham said.

Contractors Charge Deals.

Ford and C. B. McCormack, an Altus contractor, mentioned Mrs. Hammonds in testimony before the House committee, involving McCormack's attempts to collect $8,200 from the State Highway Department, which he claimed for work.

McCormack related that he employed Mrs. May Kline, a former employe of the Highway Department, to collect the claim for him on the representation that she had considerable influence in the Governor's office. After paying Mrs. Kline more than $1,400 and contracting to pay her $1,000 more, he abandoned the attempt to collect the claim, he testified, because Mrs. Kline's husband demanded still more money. He added that Governor Johnston himself told him that he had placed the matter "in the right hands" when Kline and McCormack went to the Governor's office.

Ford, formerly employed by McCormack, testified that at another time he prepared a bid for a contract to operate a State-owned rock crusher at the State reformatory at Granite and that Mrs. Kline was to negotiate with the Governor's office for the contract.

Mrs. Kline proposed a half-and-half division of profits from the operation of the crusher, Ford said, telling him that McCormack would "take care of you and I will take care of Mamie." Ford said Mrs. Kline referred to Mrs. Hammonds as "Mamie."

The negotiations failed because of the opposition of Woolard, whose board has direct supervision over the reformatory, Ford said, and Mrs. Hammonds made her displeasure known.

Testimony on Alleged 1927 Bribery.

H. Tom Kight, insurgent Democratic State Representative, told the Senate committee that he had discussed with Carl Magee, the editor, a report that $25,000, purported to have been sent by the late James McGraw, Tulsa banker and oil man, to Oklahoma City to pay the expenses of the 1927 impeachment session, had been paid to certain Senators to end the session. McGraw was formerly Republican National Committeeman.

Magee testified that he "could trace money into the room where the Senators were" at a hotel, and added that, if the committee would summon W. B. Graham of Oklahoma City, "I think he will supply the name of a witness who will testify that C. S. Beekman had given money for distribution." Beekman is a road contractor.

Governor Johnston's office today was in charge of an officer of the National Guard under the orders of W. J. Holloway, Acting Governor. The officer explained that his assignment had no military significance and that he was expected merely to act as a coordinator between the suspended and the acting executive.

BUSINESS OPPORTUNITIES

Bank and business references required. Rate $1.00 an agate line, daily; $1.15 Sunday.

CAPITAL WANTED.

NEW INVENTION.

Terminal for cables, which eliminates present trouble of poor contact, corrosion, hard work to remove, &c. Simple, quick, hand-operated device, popularly priced.

Every storage battery needs it; same device advantageously applied for any electrical removable connection; tremendous field without competition.

Everything ready to enter the market. No plant needed.

Few parties with capital, able to serve as officers, directors, manager of forming corporation desired; principal only; no promoter considered.

Write N. C., 3938 Orloff Av., New York City.

OPPORTUNITY TO INVEST IN GERMAN mortgages of highest grade, yielding good income; financial backing by bankers or reputable financiers desired by American business man who knows conditions abroad, particularly Germany, and who has extensive holdings in German investments and property; proposition subject sanction of German and American Governments. B 150 Times.

A BUSINESS OF YOUR OWN IN NEW York City; $1,200 will completely establish you; no selling, no canvassing; can be operated in spare time without interfering with your present employment; business may be constantly increased by reinvesting $50 at a time; this company operates with one of the largest manufacturers in the world in our line and has unquestionable bank references. B 160 Times.

WISH TO HEAR FROM A BROKER OR group who can underwrite a stock issue of possibly $1,500,000; this capital is required to carry out an extensive expansion program by a prominent retail clothier, excellently located; this is the first time any new financing has been suggested. For interview, T 244 Times.

SYNDICATE NOW FORMING REQUIRES additional capital to market device of proved merit; sales experiments and market investigations highly successful; low manufacturing cost assures exceptional profits; principals only. B 162 Times.

NORWEGIAN ENGINEER SEEKS FINANCIAL help for development of a new, simplified type of gasoline motor. Write I. R. H., care of W. Larsson, Apt. 2G, 2138 Cruger Av., Bronx.

PARTNER TO FINANCE STEADILY IN-creasing orders of big national cash business; $25,000; month's investigation permitted. P 28 Times.

MAN WITH LIFE EXPERIENCE SHEET metal manufacturing, all branches, good following, seeks partner with $5,000, with services or without. B 153 Times.

OPPORTUNITY FOR PRINCIPAL TO AS-sociate with plumbing contractor 35 years established; increased capital desired. B 155 Times.

$2,500 TO $5,000 CAPITAL FOR COMMIS-sions on sales; interest in sure profits or secured note. B 167 Times.

WANTED—MANAGER FOR TRUCKING concern; necessary invest $5,000. Y 2404 Times Annex.

UNUSUAL OPPORTUNITY FOR YOUNG man; investment close to $5,000 necessary. Room 1414, 141 Broadway.

$5,000 BUYS HALF INTEREST IN ESTAB-lished theatrical concern; great opportunity. B 170 Times.

$5,000 WANTED ON PROFITABLE HOTEL leasehold; security, liberal bonus. P 27 Times.

CAPITAL TO INVEST.

$25,000 TO INVEST WITH SERVICES; business must be well established, well rated and prove by figures it has been on paying basis for past three years. B 152 Times.

YOUNG MAN, 32, SALESMAN, WILL IN-vest from $5,000 to $10,000 with services in legitimate business; state particulars; principals only. X 2024 Times Annex.

ACTIVE PARTNERSHIP IN ESTAB-lished business wanted; principals only; light manufacturing; details; $3,000-$5,000. W. Piskule, 4,317 Digney Av., Bronx.

EXPERIENCED EXECUTIVE, ADVERTIS-ing and accounting knowledge, will invest $10,000; give full particulars in first letter. P 19 Times.

YOUNG MAN, 10 YEARS' EXPERIENCE IN the wholesale and retail dress line, will invest $1,500 with services legitimate proposition. B 158 Times.

Financing.

JOHN I. HART CORPORATION,
FACTORS,
119 West 40th St. New York City.
Telephone Pennsylvania 8171.
Manufacturers, importers or wholesalers requiring additional capital for expansion should communicate with us.

WANTED—MISCELLANEOUS.

WANTED—NEW YORK PHARMACY COR-poration now registered with State Board of Pharmacy. T 226 Times.

BUSINESS CONNECTIONS.

SALES-ADVERTISING EXECUTIVE.
A man of 37, Gentile, unusual background, sales and advertising, available; excellent type to take charge New York office dependable manufacturer; could assume full charge advertising; ability and character highly recommended; now employed but will change for more promising opportunity. B 160 Times.

PUBLISHER AND SOLE OWNER OF magazine in business and finance field desires competent and aggressive management to further develop successful property; one-half interest available to reliable party of proven publishing ability; no capital required except as guaranty of continuous publication and for promotional purposes in future development. Address R 149 Times.

HAVE YOU AN ARTICLE
FOR WHICH YOU SEEK
NATIONAL DISTRIBUTION?
Must be one of merit with strong appeal to individual buyer; moderate in price, suitable for direct sale to consumer; a distributor now selling in direct field desires to add to his present line. P. O. Box 31, Station A, New York City.

CHILE AND PERU.
Information and advice offered on engineering, agricultural and trade possibilities by experienced resident having valuable connections. Address J. Robert Beaver, 2,295 Garrett Road, Drexel Park, Philadelphia.

YOUNG EXECUTIVE, WITH SOME CAP-ital and extensive experience in financial and chain store field, wants to join organization where intelligent, energetic executive of controller type is wanted. B 156 Times.

CUSTOM HOUSE BROKER'S FORWARD-ing firm wants partner; must know business and invest $1,500; good opportunity for one having own clientele. B 847 Times Downtown.

AMERICAN, AGE 42, VERY ACTIVE, background, executive work, managing, buying, selling; may consider making a change; would like to hear from first-class concerns. X 2068 Times Annex.

SALESMAN—MILL AGENT WANTS LOW-priced line full-fashioned hose, selling shops; have own office; no drawing account; goods and prices must be right. B 168 Times.

AN ABLE AND PROVEN SALES PRODUC-er now in business would consider a line of merit for the metropolitan territory on commission. A 887 Times.

EXECUTIVE, SALES AND MECHANICAL experience; good personal background, seeks connection with substantial manufacturer. B 163 Times.

SALESMAN-EXECUTIVE, BOSTON TER-ritory. Telephone Kingsbridge 6097. Robert, or P 29 Times.

ATTRACTIVE OPENING FOR EXPERI-enced restaurateur; capital not essential. Answer quick. R 171 Times.

ACCOUNTANT, CERTIFIED, WORKING arrangements or partnership agreement with accomtant. B 158 Times.

Distributers Wanted.

DISTRIBUTERS WANTED.
Manufacturer wants distributers for patented article; no sales resistance; every household a prospect; territory now being allotted Eastern States; experience unnecessary; must have business ability; investment $500; in merchandise to supply immediate sales; answering, give phone number. B 148 Times.

DISTRIBUTER, ORGANIZER, ABLE TO carry small stock, to work in direct connection with California grape products company. Write Juice Company, Fresno, Cal.

Stores, Departments & Concessions For Rent.

MOUNT VERNON'S NEW BUSINESS BOU-levard offers opportunity for all kinds of stores particularly 5 and 10 cent, ladies, shoes, meat, vegetable, dairy and market. Harry Levy, Realtor, 85 Fraunfelter Av.

CLOSE ROXY THEATRE; IDEAL LOCA-tion; good jewelry, other business. 787 7th Av.

FOR SALE.

Stores and Shops.

MEAT MARKET FOR SALE; "FULLY equipped; weekly receipts $2,500; located 22 minutes from Market and Broad Sts., Newark, in heart of town; owner retiring. E. T., 805 Times Downtown.

FOR SALE.

Stores and Shops.

MILLINERY SHOP FOR SALE; BEST COR-ner, opposite Woolworth's, on 86th St., corner 21st Av.; long lease; beautiful fixtures; owner retiring. 2,085 86th St., Brooklyn.

FOR SALE—GENERAL DRY GOODS, Bridgeport; established 16 years; retiring. Information call Chickering 4931; ask for Mr. Arnold.

GIFT SHOP IN YORKVILLE, WELL stocked high-class merchandise; must sell at once. Write particulars, Box 7, 208 East 86th.

BOOK, GIFT SHOP WITH CIRCULATING library; good location. X 2064 Times Annex.

Hotels and Furnished Room Houses.

RESORT HOTEL—70 ROOMS,
completely equipped, wonderful State road location; $15,000 cash, easy terms. Poe, 335 Albany Av., Kingston, N. Y.

APARTMENT, ATTRACTIVE EIGHT rooms, for sale; reasonable. 234 West 98th (Apt. 5).

HOTEL, MIDTOWN, 300 ROOMS, TO lease from owner, cheap. Geria, 1,440 Broadway.

Restaurants and Tea Rooms.

TEA ROOMS, SHOPPING SECTIONS, ALSO downtown, New Gardens, Port Washington, Westchester, &c.; $1,000 upward. Crowe Agency, Tipps Building.

GOING INTO BUSINESS? WE DESIGN, build, equip stores completely; time payments. Ganger, 245 West 55th. Medallion 4780.

Garages.

GARAGES, EXCLUSIVE, NEW AND ES-tablished. Walowitz-Chudnoff, 158 West 42d. Wisconsin 1741.

Leases.

OBLIGED TO ASSIGN OUR 6½ YEAR lease on cafeteria doing $350 a day business, a snap; $12,000 required; investigate. Call Academy 5093 before 11 A. M.

BRICK BUILDING FOR LEASE; STREET floor, mezzanine and basement; 100% location in Barre, Vt.; frontage 57 feet, depth 72 feet; modern front. For further particulars write Union Clothing Co., Barre, Vt.

LEASEHOLD FOR SALE; 148 WEST 79TH St.; furnished apartments in small units; reasonable. Solon D. Cohn, 2,585 Broadway.

FURNITURE, LEASE, NEW, 6 YEARS; terms; 12 apts. 141 West 41st (B'way). Bonner.

Miscellaneous.

FOR SALE—BEAUTIFUL LAKE PROP-erty in heart of leading Summer resort village atop the Catskill Mountains will be sold at a sacrifice as owner has other business which requires all his time; price includes lake property, boats, bathhouses, restaurant, ice cream parlor and dance hall; all completely furnished and equipped ready for business; also large storage icehouse on property from which entire village is supplied with ice; must sell at once. Write or phone for particulars, J. Frank Lackey, Tannersville, N. Y. Phone 316.

ESTABLISHED 40 YEARS, CUSTOM SHIRT business in Tennessee city of 250,000; no local competition; $50,000 capacity; splendid territory to draw, good list of customers; owner retiring from business to go West. 2023 Times Annex.

NEW JERSEY'S FINEST BARBER SUP-ply house, doing a yearly business of over $90,000; will sacrifice same dollar for dollar; no charge for business or good-will; owner retiring on account of ill-health. X 2019 Times Annex.

FOR SALE—CHEMICAL FIRM, ESTAB-lished 20 years, with 500 steady customers; wine, alcohol permits; only legitimate business proposals considered. Apply Ilalistra, 560 Hudson St.

BARGAIN—GOOD OPPORTUNITY FOR man experienced in retail lumber business, growing section on Staten Island; $7,000 cash required. Box 98, Stapleton, S. I.

DENTAL OFFICE, MAIN THOROUGH-fare Newark; cash buyer only. X 2072 Times Annex.

HOSIERY OFFICE FOR SALE, ASSOCIAT-ed Hosiery Mills, 1,472 Broadway, Room 616. $300.

BUSINESS SERVICE.

ELSTONE CO., INC.,
BUSINESS CONTACTS.
17 EAST 42D ST.
Phone Vanderbilt 2795. Suite 1110.

CORPORATIONS ORGANIZED NEW YORK, New Jersey, $90; Delaware, $80; includes fees and outfit. Marks, 1,545 Broadway. Chickering 1622.

STENOGRAPHIC SERVICE, GENERAL, technical, legal; day or hour. Paige, Murray Hill 1275.

BUSINESS LOANS.

BUSINESS AND PERSONAL LOANS.
BORROW $100, $200, $300 OR MORE FOR ONE YEAR OR LESS. MONTHLY PAYMENT PLAN (weekly if requested).
Secure Booklet, "HOW TO BORROW."
THE MORRIS PLAN COMPANY.
Resources over $47,000,000.
MAIN OFFICE, 33 WEST 42D ST.
BRANCHES:
NEW YORK: 222 Broadway, 1 Union Square, 268 Grand St., 391 East 149th St., 940 Southern Boulevard, 35th St. and 7th Av., 1413 5th Av., near 116th St.
BROOKLYN: 198 Montague St., 804 Manhattan Av.; 1662 Pitkin Av.
Under supervision of State Banking Dept.

I WILL CONSIDER THE FINANCING OF A PROFITABLE BUSINESS.
Interview by appointment only.
John L. Hall,
7 Wall St.
Phone Bowling Green 6060.

ACCOUNTS RECEIVABLE FINANCED
WITHOUT NOTIFICATION.
Low rates, confidential and prompt service.
SEDOR & CO.,
225 West 34th. Pennsylvania 2241.

ACCOUNTS RECEIVABLE DISCOUNTED on DIGNIFIED and SATISFACTORY basis. Absolute confidence assured.
271 Madison Av. Caledonia 4787.
MADISON INDUSTRIAL CORPORATION.

WE ADVANCE 80 PER CENT
on your outstanding accounts without notifying your customer.
THE FINANCE TRUST.
25 West 43d. Suite 1418. Bryant 9644.

TRADE ACCEPTANCES DISCOUNTED—Rialto Security Corp., 1,800 B'way.

SPECIAL
Below Factory Cost
SALE
All This Week

Victorian Colonial Walnut & Mahogany, 60x36
Also a Tremendous Sale of Reconditioned Desks, Chairs and Tables at 358 B'way only at Cost.
Clark & Gibby, INC.
358 B'way 8 E. 43rd St.
Phone Walker 8811 Murray Hill 2598

Business Men!
Your dancing analyzed
without charge

If you want to feel that your partners dance with you because they enjoy doing so—and not merely out of politeness—call at the studio and one of Arthur Murray's charming, talented young instructors will give you an analysis and ten minute lesson *without charge.* No obligation. Studio in heart of New York. Open until 10.
ARTHUR MURRAY, 7 E. 43d St.

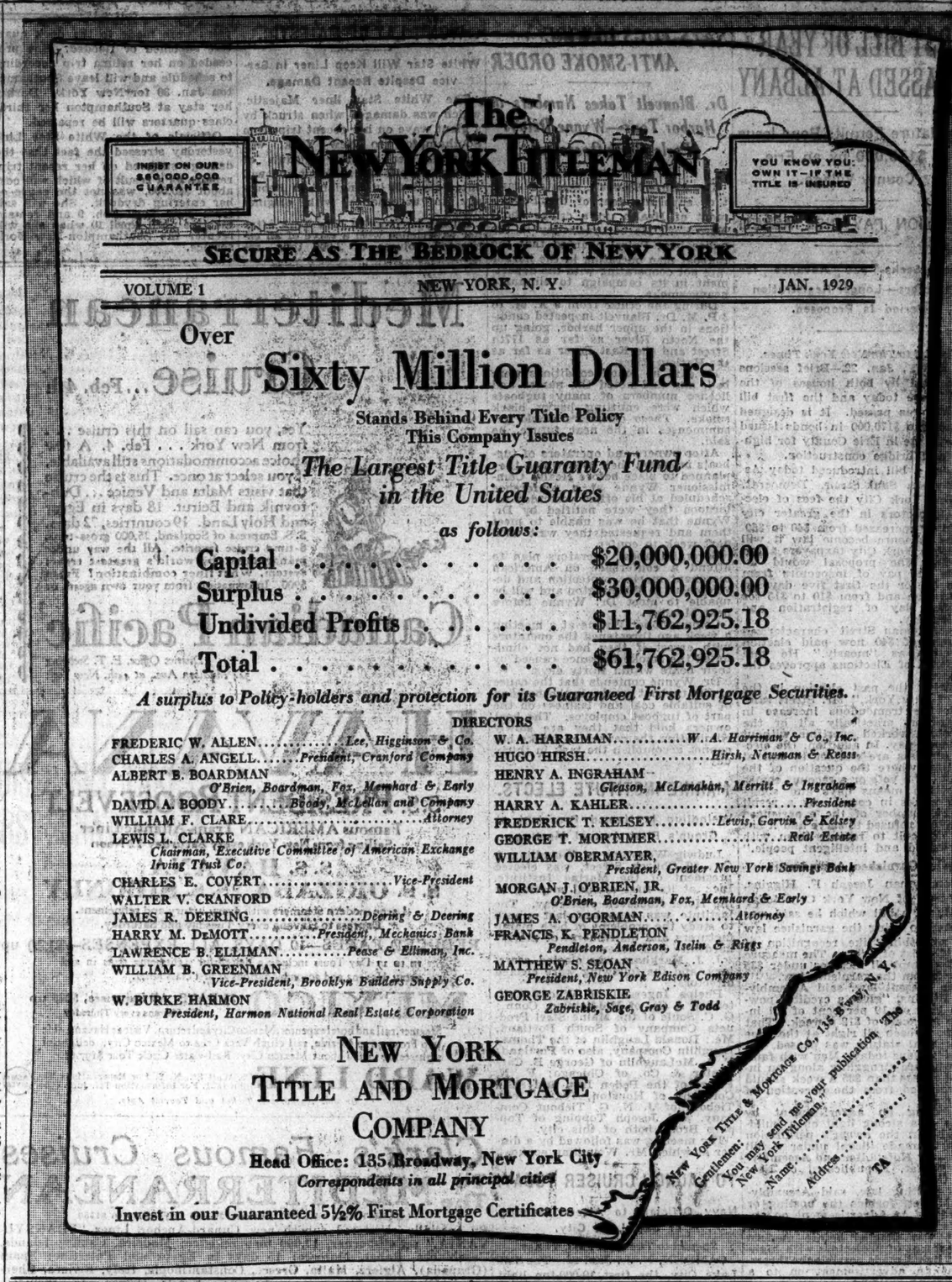

The Seven-O-Klockers

— Morning and evening they use this route between New York and Philadelphia — Everyday — some for 15 or 20 years! They say "there's no rush and bustle on this route, always a seat, and the service always courteous — the time passes pleasantly — a cigar — the friendly newspaper — or a delightful meal in the cafe-club car — while the ever interesting communities, roll by." They love it — so will you! If you are not already using this route for your Philadelphia trips — try it!

TO PHILADELPHIA
On the hour from Liberty Street. 15 Minutes earlier from West 23rd Street.
Phone Barclay 9670
NEW JERSEY CENTRAL

Need a Nurse for The Children?

EXPERIENCED children's nurses advertise in the Household Situations Wanted columns of The New York Times, nurses for the very young as well as for older children.

The New York Times

FILM Dulls Teeth

it is a constant danger

You merely think your teeth are dull, "off color." The new dental way amazes — it combats serious tooth and gum disorders, too.

The Film that turns white teeth "off color"

DENTAL science knows what robs teeth of brilliant whiteness. It is film.

Film clings to teeth, gets into crevices and stays. It absorbs stains from food and smoking to turn white teeth "off color" and cloud their brilliance. Film hardens into tartar. Germs by the millions breed in it, and they, plus tartar, are the chief cause of pyorrhea.

To remove film, dentists prescribe the special film-removing dentifrice called Pepsodent.

In a few days teeth grow whiter and begin to sparkle. Start today. Get Pepsodent at any drug counter or write for free 10-day supply to The Pepsodent Co., 1104 So. Wabash Ave., Chicago.

Pepsodent
The Special Film-Removing Dentifrice